2 CENTS PAY NO MORE!

Chicago Daily Tribune

THE WORLD'S GREATEST NEWSPAPER

FINAL EDITION

VOLUME LXXXVII.—NO. 138 C [REG. U. S. PAT. OFFICE: COPYRIGHT 1928 BY THE CHICAGO TRIBUNE.] SATURDAY, JUNE 9, 1928.—34 PAGES THIS PAPER CONSISTS OF TWO SECTIONS—SECTION ONE *** PRICE TWO CENTS IN CHICAGO AND SUBURBS ELSEWHERE THREE CENTS

SALUTE FLYERS IN AUSTRALIA

PUBLIC ASKED TO GIVE FUNDS FOR CRIME QUIZ

Bar Starts Appeal for $150,000.

A PLEA FOR FUNDS

THE TRIBUNE urges the public to contribute to the fund being raised at the suggestion of the Chicago Bar association for the investigation by the special grand jury of political frauds and violence. Checks should be mailed direct and made payable to the Chicago Trust company, depository for the fund inaugated by the bar association. THE TRIBUNE will publish the names of all contributors. It is important that contributions should be mailed directly to the Chicago Trust company, 81 West Monroe street.

(Pictures on back page.)

Carl B. Latham, president of the Chicago Bar association, announced yesterday that due to the failure of the county board to appropriate funds for the investigation of the murders, outrages and frauds of the recent primary election, a public fund is to be raised, in the sum of $150,000, to advance all expenses of the inquiry.

The Chicago Trust company, which has been the banking house of the Bar association, was selected as the depository for the fund, which will be used under the direction of Attorney General Oscar Carlstrom and Frank J. Loesch, prosecutors before the special vote fraud grand jury. Meanwhile suit will be brought to compel the county board to pay the expenses of the investigation, Mr. Latham said, and when the board makes the appropriation, the money advanced by citizens will be returned to them.

$5,000 Advanced by Lawyers.

To show the earnestness of the bar association and its willingness to assume leadership in the call for funds, President Latham in a few minutes' work on the telephone raised $5,000 from his lawyer friends.

Silas H. Strawn headed the list with a donation of $1,000. Contributions of $500 each were given by Mr. Latham, Amos C. Miller, John P. Wilson, Conrad H. Poppenhusen, Kemper K. Knapp, S. O. Levinson and several others who preferred to have their advances anonymous.

While these developments were being marked in the program for providing funds for the inquiry, the investigation itself gained headway.

Grand Jury Meets Monday.

Attorney David D. Stansbury, chief of the prosecution staff of the special grand jury in the absence of Mr. Loesch, who is out of the city, announced that when the grand jury convenes next Monday it will plunge at once into the work of sifting the crimes committed in the bloody 20th ward.

"This ward was the scene of the most flagrant and disgraceful attempts to defeat the will of the voters ever seen in Chicago," said Mr. Stansbury. "Citizens by the dozen were kidnaped and held prisoner in vile lodging houses in the ward to prevent them from campaigning in the interest of decent government. Watchers for the opponents of the Thompson-Crowe ticket were either threatened into submission or carried away.

"We have evidence against the perpetrators of these outrages, and the grand jury will receive the proof from witnesses to be marked in quick order before the jurors' eyes. It is our plan to ask for indictments without delay, so that the citizens who cast their votes for law and order in the primary may know they were not cast in vain."

Bruseaux Gathers Evidence.

Mr. Stansbury expressed satisfaction with evidence obtained by Sheridan A. Bruseaux, principal of the Keystone National Detective agency, regarded as the leading private investigating force of the colored race of Chicago. Mr. Bruseaux, who has been retained by Mr. Loesch as special investigator in the search for the murderers of Marvin C. Granady, colored primary opponent of Morris Eller, Crowe-Thompson boss of the 20th ward, has for weeks been gathering evidence among the colored people of the south and west sides.

Full protection to any colored citizens who have evidence of fraud or violence was promised by Mr. Bruseaux, who is known, as a leader among his people, and who has called upon them to help in the task of punishing the politicians who preyed for years upon his race in Chicago. He has asked the Negro pastors of the city to broadcast from their pul-

(Continued on page 4, column 3.)

NEWS SUMMARY of the Tribune

[And Historical Scrap Book.]

Saturday, June 9, 1928.

FLIGHTS.

Two Australian and two American aviators complete epochal airplane journey across Pacific from California to Australia; battle storms in last 1,800 mile jump. Page 1.

Base ship reports 20 minute talk via radio with missing Italia. Page 5.

California-New York flyers forced down by fog in Ohio, plan New York-California nonstop next week. Page 6.

Peru grants three charters to big airplane companies for lines to United States. Page 24.

POLITICAL.

Bewildered G. O. P. leaders at Kansas City strain ears for some sign from sphinx in White House. Page 1.

Hoover wins Borah support with dry plank; they also agree on eight other platform declarations. Page 2.

Vanguard of midwest farmers on battleground at Kansas City. Page 3.

Farmers carry planks for both conventions; demand relief, waterways, help for coöps. Page 3.

Vanguard of G. O. P. convention-goers pour through Chicago. Page 3.

LOCAL.

Bar association appeals to public to give $150,000 to finance election crime inquiry. Page 1.

Henry G. Clark, veteran Chicago teacher, reported choice of majority of board for school superintendent. Page 1.

Eight surviving couples of the 127 who started last Saturday noon still shuffle along at the Coliseum. Page 1.

Official and private interests again found monopolizing parking space in Wacker drive. Page 4.

Nettelton Neff, Chicago realty dealer, goes east to seek missing Harvard son, who is manager of crew. Page 8.

John Tuhacz, fourth member of gang that killed girl usher at movie, captured; confesses. Page 9.

Relative of Checker cab executive admits talking about money to prospective juror in trial of "Red" McLaughlin. Page 12.

W-G-N radio program. Page 24.

Obituaries, death notices. Page 24.

DOMESTIC.

Move begun at Denver to disbar former Judge Lindsey, charged with acting as lawyer in Stokes case while he was Juvenile judge. Page 1.

Canada closes deal with Japan whereby Japanese immigrants will be limited to 150 a year. Page 5.

Defense assails senators for pressing contempt case against Stewart. Page 7.

Miss Marguerite Burnbaugh pleads guilty to save brothers; given three to 15 year terms. Page 11.

New York planning two more great traffic arteries—via tubs and bridge—to upper Manhattan. Page 24.

FOREIGN.

Premier de Rivera tells Spain he will continue to rule in order to halt revival of old political strife. Page 7.

Peking council admits picturesque Shansi troops while speeding parting Mukden troops with farewell tea at opposite gate. Page 9.

Victorious Reds beat up deputy as Prussian diet opens. Page 11.

Chief of Britain's Scotland Yard says crime is decreasing in kingdom as education increases. Page 12.

SPORTS.

Two meet records broken in national collegiate games. Page 21.

Misstep favorite to win American Derby today. Page 21.

Rookie's homer gives Phillies 6-5 win over Cubs. Page 21.

Victorian favored to win historic Belmont stake today. Page 21.

Cincinnati takes 11 inning battle from Brooklyn, 5 to 3. Page 23.

Three reach semi-finals in state tennis title meet. Page 23.

EDITORIALS.

Open Confession; Not So Good, Mr. Wilbur; Centralization and Liberty; Indiana a Moral Liability. Page 10.

BOOKS.

London letter. Page 14.

Review by R. S. Abbott. Page 14.

Fanny Butcher's review. Page 15.

Best sellers. Page 15.

HOUSEWIVES' PAGES.

Jane Eddington tells how to preserve the delicacy and full flavor of vegetables. Page 13.

Sunday night supper can be a delightful, informal occasion. Sally Lunn tells how to make it so. Page 13.

MARKETS.

Arrival of buyers. Page 25.

Politics a factor to disturb traders and stock prices decline. Page 25.

Government crop report shows spring wheat, oats, and rye prospects unfavorable. Page 26.

Decline of $26,000,000 in export trade of U. S. for May shown. Page 27.

Want Ad index. Page 28.

Average net paid circulation of THE CHICAGO TRIBUNE May, 1928:

Daily - - 805,722

Sunday - 1,101,852

BRIDGE PACIFIC FROM U. S.; 7,300 MILES IN 83 HRS.

Get Big Welcome in Home of Pilots.

BULLETIN.

CANBERRA, Australia, June 9 (Saturday).—(AP)—The federal government today decided to award Capt. Charles Kingsford-Smith, pilot of the trans-Pacific plane Southern Cross, $25,000.

(Pictures on back page.)

BRISBANE, Australia, June 9 [Saturday].—(AP)—Enormous crowds that had awaited its arrival since dawn gave the monoplane Southern Cross a tumultuous welcome when it alighted here at 10:10 a. m. today [7:10 p. m. Friday Chicago time] after its flight of 1,762 miles across the south Pacific from the Fiji islands.

The epoch making monoplane, with its crew of four daring men, made a spectacular landing in a special enclosure of the Eagle Farm motordrome in bright sunshine.

Blown Off Its Course.

The crew appeared in excellent condition, notwithstanding that they had experienced the wildest night of the whole voyage which started eight days ago from Oakland, Cal.

The storm of last night blew the Southern Cross out of its course. Land was first sighted near Ballina, about 150 miles south of Brisbane, which accounted for the plane arriving more than an hour later than the flyers had radioed they would land.

After formal speeches of welcome the crew was brought into the city of Brisbane, where they were given a demonstrative welcome by crowds in the streets.

Clasp Hands Across Sea.

The plane had bridged the Pacific by air in a flight of 7,300 miles, and Australia and America clasped hands across the water. The flight took about eight days.

The elapsed time for the flight was 83 hours and 21 minutes.

In the pilots' positions were Capt. Charles Kingsford-Smith and Charles Ulm, sons of Australia; the navigator was Harry W. Lyon and the radio operator James Warner, sons of America.

Fight Gales Over Ocean.

Gales that threatened destruction were fought by the plane and its four occupants much of the flight of 1,762 miles over the south Pacific.

Sydney, 500 miles to the south, beckons the Southern Cross onward to complete the triumphant flight of 7,800 miles. Lyon and Warner, the American members of the crew, are not expected to be aboard when the plane takes off on the final stage.

In coming to Brisbane the Southern Cross passed over Moreton bay, receiving the siren salute of steamships in Brisbane river, and alighted after sailing over the city of more than 200,000. The city's noisy acclaim was scarcely heard by the flyers, their hearing deadened by the many hours' roar of the three motors of the plane.

Flyers Keep Up Courage.

The flight stage ended today was the third great journey over the Pacific ocean by the Southern Cross in its air passage from Oakland, Cal., which it left on Thursday, May 31, toward Sydney. Radio messages from the aviators described it as more hazardous, because of the storms encountered, than the two longer ones that had preceded it.

At times during the 1,762 mile flight from Fiji, the plane dropped 400 feet as it battled the storm. But always, at the end of their radio messages, came a cheery word from men with courage that never faltered. They defied with jest the anger of the wind that threatened to hurl them into the waves below.

The Southern Cross and its crew were superior to the storm, as they had been to the dangers of the 2,400 mile passage from California to Hawaii, and the 3,138 mile transit from Hawaii to the Fijis.

How long the Southern Cross will remain here before continuing to Sydney did not become known immediately. Before landing, word had come from the flyers that one day of rest for men and of overhauling for the plane would be sufficient preparation for the concluding flight of 500 miles.

Australian Welcomers Up Early.

Under the waning light of the stars that form the Southern Cross, Australians bestirred themselves this morning to greet the famous monoplane that bears the name of that constellation.

Radio reports from the monoplane showed that despite the storms and

(Continued on page 9, column 1.)

All Wait Word from White House

WHEN SECRETARY MELLON ARRIVES IN KANSAS CITY

Henry G. Clark Slated to Head City's Schools

Members of the school board who have adopted the policies of Mayor Thompson have decided, according to reports from authentic sources last night, to support Henry G. Clark for the office of superintendent of schools. The post has been vacant for ten months, since the suspension and trial of William McAndrew.

A conference of the school trustees is scheduled to be held today in the office of H. Wallace Caldwell, president of the board. Six of the eleven trustees, a majority sufficient to elect, are said to have been lined up to choose Mr. Clark, who is a newcomer among the aspirants for the superintendency.

A Teacher Here For 25 Years.

The favored candidate has a meritorious record of twenty-five years as teacher, principal and district superintendent in the city public schools. Although well known to pedagogists, he is little known to the general public, for he has stayed aloof from the struggles and strifes in the school system.

Mr. Clark is now district superintendent in charge of 32 elmentary schools on the south side. He came here from New York, where he began his career as a teacher. He lives with his wife at 208 South Hamlin avenue.

Mayor Thompson and his city hall followers, it is said, have exerted their full efforts in support of Mr. Clark. The reports had it that the post is to be his for a short term, as a compliment and a reward for his past service.

Important Issues to Be Met.

Important matters are due to be settled by the board, in which the voice of the superintendent will be of great importance, and the reported plan is to put them through with the entry into office of the new superintendent. Among these matters is the letting of contracts for many thousands of school books, and the proposed cleaning out of the labor bureau.

The trustees who are said to have agreed to vote for Mr. Clark are President Caldwell, Walter Brandenburg, Theophilus Schmid, Oscar Durante, James H. Hemingway, and Charles J. Vopicka. Trustee John A. English, a Dever holdover on the board, is declared to be "on the fence," and the other Dever holdovers, James Mullenbach, Dr. Otto L. Schmidt, and Mrs. Helen Hefferan are reported firm in their stand for Acting Superintendent William J. Bogan to fill the superintendency permanently. Trustees J. Lewis Coath was out of the city, and his position was not ascertained.

Protests Heeded by Mayor.

Mr. Bogan was said to have been the leading candidate from a point of view of his experience and ability, but it is reported the mayor heeded the protests of some of his friends against placing a Catholic at the head of the city educational system.

Other candiates who have been mentioned are Ernest E. Cole and Morgan G. Hogge, also district superintendent.

THE WEATHER

SATURDAY, JUNE 9, 1928.

Sunrise, 5:14; sunset, 8:24. Moon rises at 1:11 a. m. Sunday. Jupiter and Saturn are morning stars.

Chicago and vicinity—Partly cloudy and cooler Saturday and Sunday; fresh northwest winds.

Illinois — Mostly cloudy Saturday and Sunday, probably showers in extreme south portion; cooler.

TRIBUNE BAROMETER.

TEMPERATURES IN CHICAGO.

MAXIMUM, 7 P. M. 72
MINIMUM, NOON. 60

3 a. m.	64	Noon	60
4 a. m.	63	1 p. m.	63
5 a. m.	62	2 p. m.	66
6 a. m.	61	3 p. m.	64
7 a. m.	62	4 p. m.	66
8 a. m.	63	5 p. m.	68
9 a. m.	61	6 p. m.	72
10 a. m.	61	7 p. m.	72
11 a. m.	60		
8 p. m.	72		
9 p. m.	70		
10 p. m.	69		
Unofficial—			
11 p. m.	67		
Midnight	65		
1 a. m.	62		
2 a. m.	60		

For 24 hours ended at 8 p. m. June 8: Mean temperature, 66; normal, 65; excess since Jan. 1, 110 degrees.

Precipitation, trace; deficiency since Jan. 1, 5.87 inches.

Barometer—8 a. m., 29.66; 8 p. m., 29.61. Highest wind velocity, 17 miles an hour from the southeast at 7:49 a. m.

[Official weather table on page 25.]

TAXI RUNS OVER WALL; DIVES IN TROLLEY TUNNEL

Harold L. Dorsey, 5553 Wayne avenue, chauffeur for the North Shore Taxicab company, was seriously injured early today when his cab ran over a low wall at the east end of the Washington street tunnel and plunged twenty-five feet to the bottom of the shaft.

He was taken to St. Luke's hospital in an unconscious condition by members of squad 1 and truck 5 of the fire department. The firemen in their station on Franklin street were aroused by the crash. Police were unable to determine how the accident occurred. They believe Dorsey might have been drowsing at the wheel.

Report Jugo-Slav Consuls Driven Out by Fascists

[Chicago Tribune Press Service.]

BELGRADE, Jugo-Slavia, June 8.—It is reported that M. Murkovitch and several Jugo-Slavian consuls at Zara were driven out of their offices by Fascists. Carabiniers drove them off, and it is anticipated that if the report is true Jugo-Slavia will demand satisfaction from Rome.

Act to Disbar Ben Lindsey in Colorado

Denver, Colo., June 8.—[Special.]—Suit to disbar former Juvenile Judge Ben B. Lindsey from practicing law in the state of Colorado was filed today with the state Supreme court by Attorney General W. L. Boatright.

The complaint involves the contest over the will of the late W. E. D. Stokes, who died recently in New York. It is alleged that Mr. Lindsey was retained by Mrs. Helen Elwood Stokes at and after the time the case of custody of the two Stokes children came before him as judge in Juvenile court here.

At that time the judge ruled the Stokes home was no fit place for the children because of discord between Mr. and Mrs. Stokes. He ruled the children should be wards of the state.

The judge, after the death of Mr. Stokes, amended the order to include Mrs. Stokes as custodian of the children with the state, according to the complaint.

It is claimed Mr. Lindsey represented Mrs. Stokes in contesting the will, in which efforts she was finally successful, and it is further alleged that "certain persons, including the respondent," received about $40,000 for fees in the litigation. It is claimed Judge Lindsey had no right to take part in the litigation because of his official position.

The complaint alleges that Lindsey received $37,500 from Mrs. Stokes and an additional $10,000 from Samuel Untermyer, New York lawyer also representing Mrs. Stokes.

HEARS HUM IN TREE, THEN HE HUMS TO HOUSE

When R. A. Murphy stepped yesterday into the yard of his home at 339 Ashland avenue, River Forest, he heard a sound like the humming of a small motor. It seemed to come from a tree near the walk, so Mr. Murphy went over to investigate.

A few seconds later Mr. Murphy was dashing through the screen door, flapping his hat as he ran. He went to the telephone and called Walter A. Littlewood, 739 North Park avenue.

"A swarm of bees has adopted me," he said. "What can I do about it?"

The answer was that he should keep cool and remain indoors a while. Mr. Littlwood, a bee fancier, arrived and coaxed the queen bee into a box. The others followed. It is believed the swarm came from somewhere in the forest preserves.

Eight Couples Dance On; Joy Is Unrefined

BY KATHLEEN M'LAUGHLIN.

(Picture on back page.)

There are no kennels down at the Coliseum, but—the dogs do bark. Referring, of course, not to canines, but to the sixteen pairs of feet still shuffling on in the Derby dance contest that started at noon last Saturday.

At 7 o'clock this morning the eight couples had completed 163 consecutive hours on the floor. When it will end depends upon when the next seven couples stagger off and leave the floor and the $3,500 prize money to the winners.

The list of 127 couples who originally entered has been steadily and constantly decreasing. But the statistics of the dance, the gate receipts, the grocery bills, the size of the crowd, the pay roll totals, and the net profits, have been just as steadily piling up—and the end is not yet.

$1,800 More in Prizes.

Impresario Harry Caplan last night announced $1,800 additional prize money. Of this $500 goes to the third couple, and $100 each to the thirteen couples who lasted 100 hours or longer. A second prize of $1,000 was announced Wednesday night. With a year's booking in vaudeville and an airplane trip to the west coast and return added to first prize, the eight surviving couples are clinging doggedly on.

Just as the radio man announced last night that two of the spectators had broken another record—having just completed twenty-four hours of sitting—Miss Henry of team No. 100 seemed to have gone punch drunk. She navigated groggily toward the runway to the dressing rooms, only to be snatched back by her partner. But they stuck it out, with the aid of applause and several greenbacks.

Sifting constantly in and out, night and day, as the hours go by, every strata of Chicago society—from Gold Coast to police cells—is represented in the curious onlookers.

Eight Teams Survive.

Surviving teams at 7 a. m. were:

11—Frank and May Brown.
51—Gordon Franksen and Marion Stuber
52—Harry Freeman and Ida Fotsen.
55—Walter Grafsky and Marcella Meadows.
70—E. Johns and Serena Bergandi.
91—George Marchan and Estelle Francis.
100—James Pedrow and Lois Henry.
105—Willie Reinbold and Peggy Rolls.

It was rumored yesterday that when Peggy Downing and her partner, Nick Wenrich, both of New York, gave up the struggle about 9 o'clock they also gave Scarface Al Capone a debt of $10,000 which he had wagered on them as winners.

A "revival of the fittest" was staged early yesterday morning by the application of cold cash to a drooping entry—couple No. 91.

Applaud Girl's Persistence.

Apparently worn out with fatigue, Miss Francis was circling the floor leaning heavily on her partner, her head on his shoulder. Her mother and two trainers urged her to leave the floor, and took her number away, whereupon the crowd set up such a hullabaloo that the trio was compelled to restore the number and allow the protesting girl to stay where she wanted to be—on the floor.

Thunders of applause greeted her exhibition of nerve. A volunteer rushed about grasping dollar bills offered by admirers—a new kind of bouquet tendered for such perseverance, and presented the bundle of paper money to the girl.

Man and Wife Are Killed as Train Crashes Into Auto

Galesburg, Ill., June 8.—[Special.]—William Francis Collins, 70, Milford, Mass., and his wife Cora, 60, met death here tonight when a Chicago, Burlington and Quincy train struck their car.

The New Freshman Was a Mountain of Brawn—

and Eddie Melody was a little chap with a big brain. Having formed a partnership, the two friends became dependent upon each other. Hiatus Smith was a riot on a football field—but Eddie almost kept him out of the big game of the season to gain a long-coveted honor for himself.

A rollicking story of two dusky-hued gentlemen who kept Harlow College in a state of frenzied suspense—

THE BIG CHARADE

By Octavus Roy Cohen

In The Women's Section Of Tomorrow's Tribune!

COOLIDGE MUST DECLINE OR RUN, LEADERS SAY

One Big Question at Kansas City.

While the Republican hosts gathering in Kansas City were hoping rather hopelessly for some word from the sphinx of the White House other developments in the campaign were:

Vanguard of farmers arrived in the Missouri city to demand plank for agricultural relief.

Hoover and Borah agreed on most of major planks, and Idaho man will aid Hoover, but Senator Norris hints of third party due to Muscle Shoals.

Directors of American farm bureau federation meet in Chicago and draw up demands on both parties. Specific demand for equalization fee not made.

BY ARTHUR SEARS HENNING.

[Chicago Tribune Press Service.]

(Pictures on back page.)

Kansas City, Mo., June 8.—[Special.]—With Hooverites and anti-Hooverites battling desperately to hold their lines on the eve of the Republican national convention, the eyes of more than a hundred leaders are fixed upon the White House, awaiting some sign to guide them.

Will he or will he not accept? If they only knew the answer how simple the rest would be!

The impression is deepening on every side that the President will be renominated if he does not break his silence with a declaration definitely eliminating himself, and also that no other man will be nominated until it is established that the President is unavailable.

All calculations now revolve around what word may come to the convention next week from the President. The leaders are maneuvering with a weather eye cocked upon the White House.

Mellon Watchfully Waits.

They know that Secretary of the Treasury Andrew Mellon, who, it is generally conceded, has it within his power to deliver the nomination to Hoover, is indisposed to make any move in Hoover's behalf so long as there remains a possibility of inducing the President to run again.

As the days pass with no sign from the President, speculation among the politicians turns upon the possibility of a stampede to Coolidge developing in the early balloting.

There are from 150 to 200 delegates who are eager to precipitate such a stampede unless deterred by an unequivocal declaration by the President that he will not accept. Such a stampede is now figuring conspicuously in the strategy of both the Hoover and anti-Hoover camps.

Those anti-Hooverites whose object is to draft Mr. Coolidge are fearful of the outcome of a premature attempt to stampede the convention to the President.

Would Prefer Deadlock.

They feel that there would be more likelihood of the President accepting conscription if he were nominated to break what appeared to be a hopeless deadlock on the candidates now in the running.

Some of the Hoover leaders are counselling a move to take advantage of this situation to smoke Coolidge out.

It is known that the 17 Connecticut delegates intend to vote for Coolidge on the first ballot, and that the 9 delegates from Delaware contemplate the same action.

The four delegates at large from Georgia are instructed to vote for Coolidge and the Chicago delegates controlled by Mayor Thompson are expected to support the President from the first.

If all these votes are cast for Coolidge in the early balloting, Massachusetts will be confronted with an important decision. Will it vote for its own favorite son, Calvin Coolidge, or pass him by? If it votes its delegation of 39 for Coolidge it might start the stampede.

Some Hooverites for It.

Foreseeing this possible procedure, some of the Hoover leaders are in favor of throwing Hoover votes wholesale to Coolidge the moment that the Coolidge bandwagon starts.

They are confident that a Coolidge

stampede would be promptly halted by an authorized spokesman for the President arising and announcing that Mr. Coolidge would not accept renomination. Then, as the Hoover leaders see it, Hoover would be put across on the next ballot.

The Hoover leaders are supremely confident that Mellon will put their candidate over not later than the third ballot. They recognise that he is not enthusiastic over Hoover, but argue that he has nowhere else to go. Lowden, Dawes, and Curtis are all advocates of the McNary-Haugen farm relief plan, which Mellon thinks would ruin the country. That he could support any one of this trio the Hoover leaders consider unthinkable. Hence, if Mellon finds that Coolidge who is his first choice and Hughes who is his second choice, are both out of the question, he will be driven to Hoover.

And Then There's Vare.

In this connection more than one Pennsylvania politician has remarked recently that Hoover is not unlikely to be indebted to boss Bill Vare of Philadelphia for driving Mellon into line for his nomination. Vare is an ugly thorn in the side of the Mellon leadership in Pennsylvania. He is a Hoover booster and a few weeks ago he maneuvered Mellon into a position that compelled the treasury secretary to give his fellow cabinet member a left handed indorsement as the best qualified of all the candidates for the presidency.

It is pointed out that it is not impossible for Vare to repeat this performance here, compelling Mellon to get on the Hoover bandwagon to save his political ascendency in Pennsylvania.

Antis Just as Confident.

The allied opponents of Hoover are quite as confident that Mellon will stand with them to the last ditch to put the commerce secretary out of the running. Indications are not wanting that the way is being paved to enlist Mellon's support of Dawes as a compromise. Charles D. Hilles is reputed to be favorable to Dawes, as are a number of other eastern leaders.

Friends of Dawes among the corn belt leaders are passing the word around that the Vice President is opposed to the more extreme feattires of the McNary-Haugen bill and that he considered the machinery of the plan unworkable.

It turns out also that those who are chiefly interested in bringing about the nomination of Dawes are advocating an extremely moderate platform plank on farm relief, and one that might easily be accepted by Mellon and the other eastern leaders.

Coalition Start Fight.

The allies perfected their organization today with the assignment of more than 50 workers to meet arriving leaders and delegates and present the case of the corn belt against Hoover. The purpose is to convince the easterners that the Republican disaffection in the great agricultural states of the middle west is a serious condition that must be alleviated if the party is to achieve victory in November.

It is evident that the east is inclined to disregard the revolt in the corn belt. The easterners say the farmers from the days of Sockless Jerry Simpson have threatened to bolt the G. O. P. during periods of depression, but they never make good their threats. The allies are now hammering it into the easterners that the protest against the failure to place agriculture on an equality with industry is supported this time not only by the farm organizations, which are stronger than ever before, but by banks and business organizations and by the most responsible men in their communities.

Emmerson Maps Tactics.

Under the direction of the Secretary of State Emmerson of Illinois, the allies today worked out the tactics they will use against Hoover in the convention. They are going to confine their fight over the organization of the convention to the credential committee. There is no disposition to oppose the selection of Senator George Moses of New Hampshire for permanent chairman, although Moses is one of the Hoover leaders. The allies, however, feel sure that Moses will give them a square deal.

In the credentials committee, however, they will fight tooth and nail against the seating of 65 Hoover delegates whose credentials were approved by the national committee. Congressman Vestal of Indiana and former Congressman Ralph Cole of Ohio have been chosen to argue these contests on behalf of the allies.

Real Fight Coming on Floor.

Privately, the allies entertain little hope of winning the contests before the credentials body. They do expect, however, to line up a score of the 53 members of the committee in support of the anti-Hoover contesting delegates, and to carry a minority report to the floor of the convention. In that court of last resort the allies think they can muster a majority.

This test of strength between the Hooverites and anti-Hooverites will be watched with interest for straws showing which way the wind is blowing in connection with the nomination. It is conceived that if Mellon is determined to beat Hoover it is believed that fact will be disclosed by Pennsylvania voting against the seating of the contested Hoover delegates.

The votes in dispute may decide the nomination, just as in 1912 the seating of the 70 odd Taft delegates of the south enabled Taft to defeat Roosevelt for the nomination.

Hoover Wins Borah with Dry Plank; Norris Warns of Third Party in West

[Chicago Tribune Press Service.]

Washington, D. C., June 8.—[Special.]—Secretary of Commerce Herbert Hoover and Senator William E. Borah [Rep., Idaho] have reached agreement on certain of the major planks to be proposed for insertion in the Republican party platform. As a result, the Idaho radical Republican, who has differed on many occasions with President Coolidge on foreign policies, is going to Kansas City tomorrow prepared to support Mr. Hoover for the Republican presidential nomination.

Other developments during the day included denials on the part of all cabinet members in Washington that they had been selected to carry letters to the Kansas City convention outlining President Coolidge's views on the movement to draft him and a statement by Senator Norris [Rep., Neb.] attacking the President's veto of the Muscle Shoals bill. Mr. Norris said the result of the veto may be the formation of a third party in the middle west.

Hold Secret Conferences.

Nine planks covering virtually every vital issue before the major political parties have been drawn up as the result of a series of secret conferences between Borah and Hoover.

On most of the planks the two men have reached such substantial agreement that Senator Borah will carry them to Kansas City clothed with authority to announce that they have the wholehearted indorsement of Secretary Hoover and his friends.

Reports that Hoover and Borah had reached agreement on a plank calling for a hands-off policy in Central America were denied at Hoover headquarters. All indications were, however, that the two men have agreed, at least in principle, on planks calling for vigorous enforcement of the Volstead act, denunciation of corruption during the Harding régime exposed by the senate Teapot Dome committee, the fullest possible publicity for campaign contributions, and expenditures and changes in tariff schedules to benefit the farmers.

Officials close to Senator Borah say the Idaho senator prefers the secretary of commerce above President Coolidge as the standard bearer for 1928. Interviewed today, Mr. Borah said Secretary Hoover would make an excellent President.

Agree on These Planks.

The platform to which Mr. Borah has given his full indorsement, and which is reported agreeable in most respects to Secretary Hoover can be summed as follows:

1. Vigorous enforcement of the prohibition laws and opposition to the repeal of the eighteenth amendment.
2. A definite promise of full publicity of all future campaign expenses.
3. Recognition of the idea that the power trust is a federal problem, with which the government must cope.

Adhere to World Court.

4. Reiteration of the Republican party's determination to strictly adhere to the existing reservations to American entrance to the world court.
5. Declaration of a "hands off" policy in Central America, and the right of each nation there to manage its own affairs.
6. Reaffirmation of the Republican party's objections to American membership in the league of nations.
7. A promise of party support for the Kellogg proposals for the conclusion of a multilateral treaty renouncing war.
8. A pledge for a review of existing tariff schedules and revisions to give better protection to the farmer.
9. A party pledge to aid agriculture.

Upholds Nicaragua Policy.

Aside from making it plain that Mr. Hoover has no intention of repudiating the President's policy in Nicaragua, as would be the case if he supported the Borah Central American resolution, the Hoover headquarters today maintained silence regarding the proposed party planks. It was admitted, however, that the conferences had been held and it was not denied that agreement on most of the planks had been reached.

Senator Norris' attack on the President's failure to sign the Muscle Shoals bill was the opening move in a last ditch fight to be waged by the radical Republicans in an effort either to have the unsigned bill declared a law by the Supreme court or to enact a similar during the next congress. Mr. Norris insinuated that the President in not signing the measure may have been afraid of offending the water power trust.

"We are just entering a great national campaign," Mr. Norris said in a formal statement issued after he had asserted that the bill is a law despite the President's failure to sign it.

"We are entering it handicapped with our failure to redeem our promises made to the American farmer. The Muscle Shoals law would have given great assistance to American agriculture. It would have given great satisfaction to millions of progressive, thinking citizens, who desire to preserve our natural resources. But it would have been a terrible slap at the power trust.

Money for Campaign.

"To have offended this great trust by approving the Muscle Shoals bill would have dried up sources of revenue that we must have in the great campaign just ahead of us. The failure of this bill may disappoint American farmers interested in fertilizer; it may drive away from the administration candidate a large number of progressive, thinking citizens, but it will give us money in unlimited profusion and enable us to win the election by controlling the political machine and the sources of publicity.

"The failure of the Muscle Shoals legislation may be the last straw that will bring a third party into the field, but it will lack funds to carry on an aggressive campaign and will be terribly handicapped in the publicity field."

SEIZE BEER IN 4 ROADHOUSES AT THORNTON

Four roadhouses and three soft drink parlors in Thornton were raided yesterday by prohibition agents, who confiscated beer in each place and arrested eight men.

The places raided and the men arrested were: Frank Domaca, at the O. & B. inn; Joseph Prepolia, at Ridge Road inn; Harry Orloff and Hector Oller, at Red Top inn; William O'Donnell, at Acacia Gardens; William Garren, at Ridge and Chicago roads; Lawrence Vittore, at 158 East 127th street; Faiaf Stallman, at 201 Chicago road.

John Hanley, owner, and William Duffy, bartender, were arrested in a raid on a soft drink parlor at 7902 South State street. Both of these men were arrested in the raid on a soft drink parlor at 6901 South State street when Special Prohibition Agent Myron Caffey shot William Beatty, a bailiff.

GAMBLERS GIVE 2 TO 1 ODDS THAT HOOVER WILL BE NOMINATED

Kansas City, Mo., June 8.—[Special.]—Betting propositions posted in a downtown "bookmaker's" office show that the gamblers believe Hoover has by far the best chance of winning the Republican presidential nomination. Lowden and Dawes are next, Curtis fourth and Watson fifth. The betting offers at this time show Hoover to be a 2-1 favorite.

Propositions of this sort are posted, and takers can have their choice, the bookmaker to get 5 per cent of the total bet.

A. F. OF L. DOES NOT WANT EITHER DAWES OR RITCHIE

Washington, D. C., June 8.—(AP)—The American Federation of Labor was put on record today as opposed to Governor Albert C. Ritchie, Democrat of Maryland, or Vice President Charles G. Dawes, Republican, if either should be nominated for president. Nor will the federation lend itself to a third party movement.

The stand taken on these questions was given in a statement issued by William Green, federation president, who declared that labor's opposition to Dawes was based on his "opposition to organized labor."

Governor Ritchie fell under the ban because of his "position toward child labor legislation.

Albania Constitution Change Supports Monarchy, Report

BELGRADE, Jugoslavia, June 8.—(AP)—The Albanian senate has decided to change the constitution. This was regarded today as a further attempt to establish a monarchy, with Ahmed Bey Zogu, president of Albania, as king.

Chicago Daily Tribune
THE WORLD'S GREATEST NEWSPAPER

Vol. LXXXVII. Saturday, June 9. No. 138.

Entered as second class matter June 3, 1903, Published daily at Tribune Square, Chicago, Illinois.

MAIL SUBSCRIPTION PRICES.

Mail subscription price in Ill. (outside of Chicago), Ind., Iowa, Mich., and Wis.—Daily with Sunday, one year, $12.50.

Zones 3 and 4 in states other than Ill., Ind., Iowa, Mich., and Wis.—Daily, $7.50 per year.

Zones 5 to 8, inclusive—Canada, Mexico, and foreign—Daily, $12.00 per year.

Report 5 Women on Hunger Strike in Dublin Prison

BELFAST, Northern Ireland, June 8.—(AP)—The agent of the Irish Republican party said today that five woman prisoners at Montjoy jail, Dublin, had been on a hunger strike since Tuesday.

DAILY IN GIFTS
THE GIFT GALLERIES
ALSO
FIRST AND SECOND FLOORS
CHAS. A. STEVENS & BROS.
*Trade Mark Registered, 1927

Webb's *for luncheon*

. . . women appreciate its quality . . . *flavor* and its *economy.*

(50 cups to the pound)

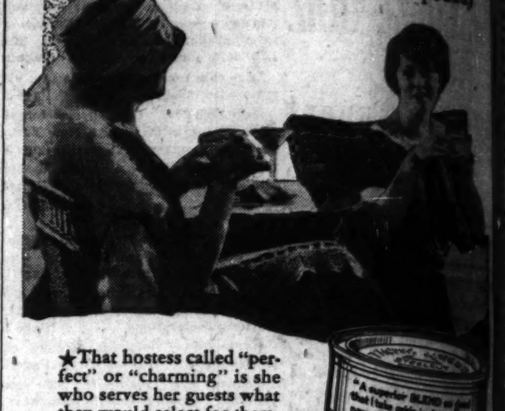

★That hostess called "perfect" or "charming" is she who serves her guests what they would select for themselves. At such luncheons Thomas J. Webb Coffee is served. In the Lake Michigan area it is the choice in more homes than any other coffee.

Thomas J. Webb Tea—the same Standard of Quality as the Coffee

Thomas J. Webb COFFEE

Follow the Trail to

Estate-House TUDOR

Typical of the characterful architecture evidenced in all Indian Hill Estates homes. Completely furnished with Farme-House and open for inspection. *Note:*—Farme-House has been sold since the preparation of this announcement—but through the courtesy of Mr. and Mrs. James Conrad, its new owners, it may be viewed for one week.

Indian Hill Estates

Where the Evanston lighthouse now stands, friendly Indians of the Illini Tribe guarded Father Marquette's camp in 1674. This week-end their descendants will guide you to the site of their village on the Ridge—now Indian Hill Estates, near the Southwest corner of Indian Hill Club.

In the lounge room of Estate-House Tudor (pictured above), The Indian Trading Post has a fascinating exhibit of the weapons, utensils, baskets and looms of these First Americans.

Two Perfectly Furnished Homes—

Rooms cheery with color, draperies of most unusual blendings, specially designed Charles of London chairs, Duncan-Phyfe dining room ensemble, rare English and Colonial prints—will intrigue you in Tudor-House and Farme-House—both exquisitely furnished by Catherine Rackitt's House and Garden Shops, Inc.

Your inspection of these Estate-Homes and six others rapidly nearing completion—and of the remarkably spacious landscaped lawns of Indian Hill Estates—is invited at any twilight hour this week or this week-end.

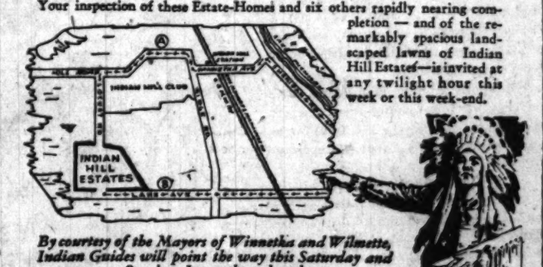

By courtesy of the Mayors of Winnetka and Wilmette, Indian Guides will point the way this Saturday and Sunday, June 9th and 10th

Motor Directions

(A) In Winnetka west on Winnetka Ave. to Ridge (Church) Road, north one-half block to Hill Road, west to Locust, south to Indian Hill Estates.

(B) In Wilmette west from Sheridan Road on Lake Ave. past Ridge Road to Indian Hill Estates.

The lighting of the houses in the evenings lends an additional charm of silhouette and shadow. You will be welcome any evening or day this week—and also over the week-end.

Indian Hill Estates
Managed by
BILLS REALTY, Inc.

Loop Offices, 208 South La Salle Street—State 0266
Indian Hill Estates Offices, Locust and Ashland—Wil 2692-2792
Sheridan Road Offices, Del Lago District—Wil 3740

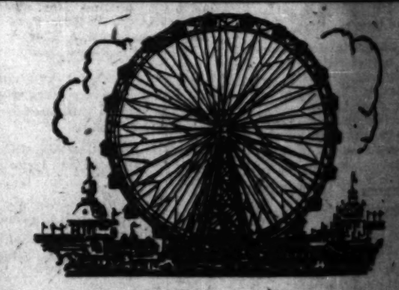

17 years before the Chicago World's Fair, before the famous Ferris Wheel gained international fame, Alexander H. Revell founded the institution that has grown, through public confidence and loyalty, to this present great business enterprise.

The Ferris Wheel and the World's Fair are but memories now, but they mark an important milestone in Chicago's progress and growth. Revell's are proud to have been a part of Chicago's growth in the past, and hope to be identified with its advancement in the future.

REVELL'S *are going to move!*

See TOMORROW'S TRIBUNE for news of the REMOVAL SALE!

The Store All Women Should Know
APPLETON'S
NORTH-EAST Corner State and Randolph ENTRANCE: 157 North State St.

TODAY—SATURDAY

Further Drastic Reductions

ALL SPRING COATS

217 Coats Reduced to . . . $10
132 Coats Reduced to . . . $15
41 Coats Reduced to . . . $25
26 Coats Reduced to . . . $29
29 Coats Reduced to . . . $35
16 Coats Reduced to . . . $39

All Coats Included Formerly to $125

Table Desks
A Rare Bargain Goes on Sale Today

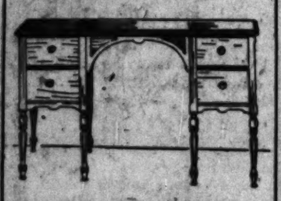

$39

Attractive table desks with four drawers. An excellent size, 48 by 22 inches.

In walnut and gumwood with backs finished so that they can stand out in the room if desired.

Tobey
MICHIGAN AVENUE AT LAKE STREET

ROTHSCHILD-JOHNSTON & MURPHY GOLF OXFORDS

They're scientifically designed to carry you easily over as many holes as you care to go. The right sort of soles, pegged, ribbed rubber, crepe; the finest workmanship; plain or two-toned leathers. Really the last word in golf comfort

$13.50

Other J & M's up to $20

MAURICE L. ROTHSCHILD
State at Jackson

SUBSCRIBE FOR THE CHICAGO TRIBUNE

FARM VANGUARD DRAFTS PLANS TO WOO DELEGATES

Missionary Squads on Job at Kansas City.

BY ARTHUR EVANS.

[Chicago Tribune Press Service.]

Kansas City, Mo., June 8.—[Special.]—"Equality for agriculture" is emblazoned on the badges of the embattled midwest farmers, who are organizing to make the voice of the Mississippi valley heard at the Republican national convention. The advance guard is on the scene, substantial citizens in agriculture, business and politics, and they are preparing to demonstrate to eastern delegates as fast as they arrive that the so-called farm uprising is nothing of a myth.

With the arrival of Frank O. Lowden tomorrow the movement is expected to work up momentum. The message it will strive to impress on the delegates from outside sections is that the agricultural midwest faces a political crisis, and that in the farm states, where the Republican party was founded, the vote in November will depend largely on whether the party nominates a candidate who is accounted in sympathy with agriculture and its problems.

Committee Meets Today.

Tomorrow afternoon the volunteer corn belt committee, representing four-teen states with 350 votes in the convention, is to assemble. Its chairman, L. J. Tobin of Vinton, Ia., who was chairman at the Iowa state convention, expects it will provide a group of about 400 men who "know their stuff." They will be split up into numerous flying squadrons, which will visit delegates as fast as they arrive. The corn belt committee, which operates independently of the alliance of western candidates, is strongly anti-Hoover. It is advancing two main ideas: nominate a middle westerner in accord with agriculture and write a farm plank pledging the party to "farm equality."

The plank is regarded as of secondary importance. The leaders are declaring that the one way for the Republicans to carry the west is to nominate a Mississippi valleyite—Lowden, Dawes, Curtis, or whoever it may be.

Draft Tentative Farm Plank.

George Peek of Moline, one of the sponsors of surplus control as embodied in the McNary-Haugen bill which was vetoed by President Coolidge, and Mark Woods of Lincoln, Neb., had a long talk today with Senator James E. Watson of Indiana. A tentative draft of a farm plank has been prepared by Peek and Woods for submission to the farm committee tomorrow. It keeps clear of mentioning the McNary-Haugen bill specifically and deals with the principles invoked. In skeletonized form it will seek to put the party on record for the following farm policy:

"Extension of the protective system to agriculture. Apply the tariff to farm products."

Find Receptive Ears.

At corn belt headquarters some of the scouts reported that they have already found receptive ears among eastern delegates. Few delegates are here, but by tomorrow night and Sunday morning they will begin to crowd in, and then the farm missionary work commences in earnest.

The "second caravan of the covered wagon," as Gov. Adam McMullen of Nebraska termed the projected invasion of Kansas City by farmers in their automobiles is not expected to bring many until Monday. Wood says the responses indicate a large movement towards the convention city next week. Indications, however, are that it will not assume quite the proportions spoken of last week when the sponsors said 100,000 farmers would be here. The great bulk of visitors is to come from Iowa, Kansas, Nebraska, and Illinois.

Fight for Committeeman.

Strong competition has sprung up over the office of national committeeman from Illinois. Five candidates are already in the running to say nothing of a couple of dark horses.

The candidate now on the lists are: Roy O. West, secretary of the Republican national committee, whose candidacy is backed by Senator Charles S. Deneen; Allen F. Moore, the incumbent; Omer N. Custer of Galesburg, nominee for state treasurer; Garrett D. Kinney of Peoria, state treasurer, and Clarence Buck, the Lowden campaign manager.

Dark horses mentioned today as possible compromise candidates are George E. Keys of Springfield and John H. Harrison of Danville. A hot race is looked for when the delegation meets Monday night to elect.

Movie Star Granted Divorce

Dolores del Rio, her recent husband, Jaime Martinez del Rio, and her director, Edwin Carewe.

Los Angeles, Cal., June 8.—(AP)—A dispatch from Nogales, Sonora, says that a full decree of divorce was granted to Dolores Del Rio, film star, yesterday by a court in the Mexican city. The suit charged incompatibility and followed a trial separation of four months, when Jaime Martinez Del Rio left Hollywood for New York to pursue his career as a writer. At that time he said he could not continue to live in the film colony, where he was becoming known only as "Dolores Del Rio's husband." Informed at her home here that the divorce had been granted, Miss Del Rio denied that she would wed her director, Edwin Carewe, who recently filed suit for a Mexican divorce from Mary Akin.

IDAHO'S 11 VOTES MAY BE GIVEN FIRST TO CHARLES G. DAWES

Aboard Union Pacific Train, En route to Kansas City, Kemmerer, Wyo., June 8.—(AP)—Senator William E. Borah may not receive Idaho's eleven votes on the first ballot at the Republican convention in Kansas City.

It is possible the votes will be swung, not to Herbert Hoover, but to Charles G. Dawes, it was indicated from the comment of the Idaho delegates who today began the long trek to the convention. With some of the leaders holding the belief that the Vice President will satisfy the farmers who disapprove of Hoover's attitude on farm relief, sentiment of the delegation is nearly evenly divided between the two.

The delegation is instructed, but it is instructed only to "employ every honorable means to advance the candidacy of Senator Borah" and there is at present no Borah candidacy in the sense that the senator seeks the nomination.

FARMERS CARRY PREPARED PLANK TO CONVENTIONS

Demand Relief, Help for Co-ops, Waterways.

BY PHILIP KINSLEY.

Directors of the American Farm Bureau federation yesterday completed their program of action to be presented to the resolutions committees at Kansas City next week and at Houston later.

Both national conventions are to be asked to pledge the parties to an agricultural policy bringing the farmer under the shelter of the American protective system, making the farmer's dollar equal in purchasing power to that of industry and other groups.

Avoid Equalization Fee.

While this is what the McNary-Haugen bill aimed to do, the federation does not insist on that particular method of bringing relief. No mention is made of the disputed equalization fee in the resolution adopted. Legislation is asked to aid coöperative marketing by placing the cost of distribution on the entire volume of the product marketed.

Sam H. Thompson, president of the federation; Edward A. O'Neal, vice president, and C. E. Hearst, president of the Iowa federation, were selected to carry the farmers' cause before the conventions. The resolutions adopted follow:

National Agricultural Policy—"That there is a real and vital agricultural problem is keenly appreciated by all informed men. The evidence is all too convincing that agriculture has not been receiving its fair share of the national income. It has been clearly established that those engaged in agriculture, constituting a third of the population of the country, receive only approximately eight per cent of the national income.

"A remedy for this condition must be found. That remedy must be permanent and effective. It is the obligation of the party to meet this issue squarely and without delay.

"We, therefore, pledge the party forthwith to initiate and enact legislation that will secure for agriculture a place of equality along with industry, finance, labor, and other groups in our American protective system, thereby guaranteeing to the agricultural dollar a purchasing power equal to that of the other groups.

"It has been demonstrated that coöperative marketing is fundamentally sound and experience has proven that the cost of distribution must be equitably borne by the entire volume of the marketed product in order to insure freedom from the need of subsidies and to guarantee permanence and independence in carrying on the marketing operations and we hereby pledge our party to the enactment of legislation to meet this requirement.

Muscle Shoals—"It is to be regretted that the policy enunciated by congress in 1916 in the national defense act relative to the use of power at Muscle Shoals in the fixation of nitrogen and in the production of fertilizer has remained wholly ineffective and we hereby pledge the party to speedily enact legislation which will insure the use of the power and facilities at Muscle Shoals in the fixation of nitrogen and in the production of highly concentrated fertilizers for the farmers.

Taxation—"We favor the income tax system and pledge the party to continued development thereof; and we also favor and pledge the party to debt reduction as a means of ultimate tax reduction.

Roads—"We favor the continued coöperation between state and federal governments in public highway construction and we favor the extension of this policy to the building of a secondary system of farm to market highways.

Waterways—"We favor the project to connect the Great Lakes with the Atlantic ocean and the Gulf of Mexico by means of deep waterways, and we favor further development of river transportation."

The federation, according to Mr. Thompson, is not actively indorsing any candidate. It will take its principles to both parties and all candidates.

"The struggle for a permanent policy for agriculture has continued for the last seven years," he said.

Seeks Sounder Basis.

"It is recognized by all farm leaders as necessary to put farming on a business basis and to stabilize the industry. It would result not only in benefit to agriculture but would insure continuation of prosperity to the entire nation."

There was some talk around the federation headquarters as to the possible candidacy of Gen. John J. Pershing, who is reported to be on his way to this country from Europe.

SHOOTS HIMSELF TO DEATH.

Steven Tubo, 52, of 1211 West 47th street, committed suicide yesterday by shooting himself. His body was found by his landlord. He had been in ill health.

Vanguard of Eastern G. O. P. Starts Pouring Through City

Although the heaviest movement of eastern visitors and delegates to the Republican national convention in Kansas City next Tuesday is being directed through St. Louis, there are enough choosing the northerly route to create a pre-convention ado in Chicago.

Dr. Nicholas Murray Butler, president of Columbia university, who has been a delegate at every Republican convention since 1888, was among the first of the easterners to change trains in Chicago and pass the stopover time in political discussion. Arriving in Chicago from New York in the morning, Dr. Butler boarded a Rock Island train at 9:30 p. m. for the convention city.

Says G. O. P. Has a Job.

Dr. Butler believes the Republicans have their job cut out for them and that this job is to nominate a man who can beat Al Smith. He declined to state, however, who such a candidate might be except to describe him as one who can gain the confidence of the agricultural voters.

"It would be not only morally wrong but politically disastrous for the Republican party now to ride roughshod over the agricultural interests, or nominate any candidate not having the confidence and support of agriculture," he asserted.

Rush Is Expected Today.

The rush of convention goers is expected to begin today and to continue through tomorrow and Monday. Delegations from Cleveland and Toledo are scheduled to arrive tomorrow afternoon over the New York Central. Following them in the next section of the train will be a special delegation from Vermont, New Hampshire, and Maine.

The Hamilton club special is scheduled to leave over the Chicago, Milwaukee, St. Paul and Pacific at 6 p. m. tomorrow. Should Louis L. Emmerson, Republican nominee for governor, make a trip back to Chicago from Kansas City, where he is helping to direct Lowden activities, he is expected to accompany the Hamilton club delegation to Kansas City.

Headed by Mrs. William Harrison Cade, a delegation of Illinois women will attend a woman's conference on law enforcement in Kansas City. They will leave today.

Do you remember way back when "scorchers" on tandems were seen on every boulevards in Chicago? In those days, too, Revell's were famous for furniture of quality and character.

Though the passing of time has displaced the tandem with transportation of a different sort, the name Revell still stands as a synonym for furniture of the finest sort. Revell's have kept pace with the changing world, but the high standards on which this institution was founded have not changed . . . they are still alive and, as always, your assurance of satisfaction.

REVELL'S *are going to move!*

See TOMORROW'S TRIBUNE for news of the REMOVAL SALE!

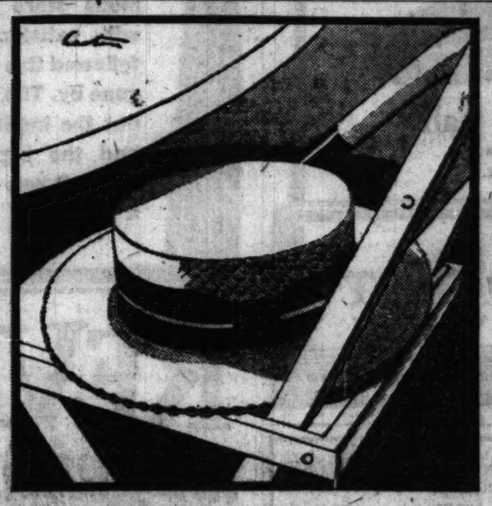

Shayne Special

As much smart style and long wear as you can pack into a $4 hat. Offering the new conforming feature and a choice of plain or fancy bands.

Four Dollars

John J. Shayne INCORPORATED *Shop for Men*

MICHIGAN at RANDOLPH

Coupon for Special LIFE INSURANCE POLICY

Issued Exclusively to Chicago Tribune Readers

$1.00 a month, with coupon below, for a Life Insurance Policy which pays $1,000 Plus!

No Medical Examination! No Subscription Necessary!

Note: Included are Valuable Total and Permanent Disability Benefits!

This means that Full Amount of Insurance is payable to the insured, WHILE LIVING, in event of Total and Permanent Disability, as stated in Policy. Open to men, women, boys and girls in normal health, between ages of 9½ and 44½. Only one policy to a person. Issued by the Federal Life Insurance Company through special arrangement with The Chicago Tribune.

FILL IN AND MAIL. COUPON

"Special Life Insurance Department"
FEDERAL LIFE INSURANCE COMPANY,
168 No. Michigan Avenue, Chicago, Ill.

I hereby certify that I am a reader of The Chicago Tribune and wish to apply for a Special Life Insurance Policy made available by The Chicago Tribune in the Federal Life Insurance Company, in the amount of $1,000 PLUS. I enclose check or money order for $..... to pay for First Month's ☐ One Year's ☐ Premium.

Yearly Renewable Reducing Term to Age 45. Whole Life Thereafter. NOTE: The premium is $1.00 per month up to the policy anniversary nearest age 45 of the insured. Thereafter $2.50 per month. If you wish to pay for a full year, enclose $11.00.

My Name Is ..... (Print name in full) (Do not use initials)

My Address Is ..... (Street) (City) (State)

Date of Birth..... (Day) (Month) (Year) My Age Is.....

Beneficiary .....
Write here the full name of the person to whom you want insurance paid at your death.

NOTE: This Insurance will become effective if and when issued by the Federal Life Insurance Company at its Home Office in Chicago. A short-form application blank will be mailed to applicants in accordance with requirements. The Federal Life Insurance Company reserves the right to reject any application for this insurance for any cause whatsoever, and in such cause will return to the applicant the full amount of the payment sent with this coupon. This offer open only to persons between ages of 9½ and 44½. Only one of these Life Insurance Policies to a person.

Navy Georgette with new detachable pleated cape, $13.75

Dresses

Unusually smart models for street and office wear

$13.75

Satisfaction or Money Back

SAMPLE CLOAK & SUIT SHOP
FOURTH FLOOR
NORTH AMERICAN BUILDING
36 S. STATE ST.

ENGLISH STRAWS

Specially imported by us from London

They're light, airy, almost featherweight hats—awfully comfortable and they've got a real swagger London dash to them. The quality of the shower-proof straw—the silk linings—the smart bands—everything's in a class 'way above the price

$4

Other straw hats $2.85 to $100

"FEATURING THE FINEST MAKES OF CLOTHES"

MAURICE L. ROTHSCHILD

State at Jackson

MINNEAPOLIS CHICAGO ST. PAUL

Only $3.25 Down

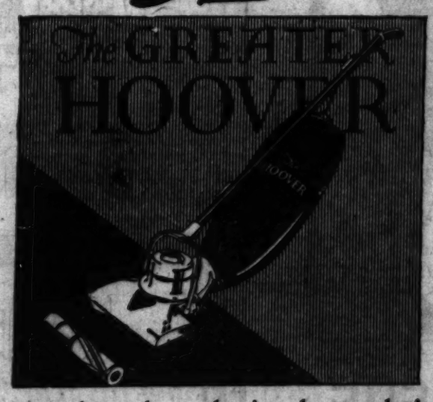

Dust—heat—long cleaning hours—don't let them spoil your summer. Let The Greater Hoover help you to a happier one. Its amazing efficiency means an unbelievable saving of your rugs, your time and your strength. Take advantage of our liberal Special Summer offer. Phone today and it is yours for the down payment featured, far below the usual amount. Balance in small monthly payments. Act Now! The time is limited.

Hartman's

A National Institution—Everything for the Home

12-Story Loop Store—Wabash and Adams—"L" Entrance and 10 Chicago Community Stores, Conveniently Located

All Hartman Stores Open Tonight

COUPON FOR TRIBUNE ACCIDENT INSURANCE POLICY

For New Policy or Renewal

To secure The Tribune's $7,500.00 Travel Accident Insurance Policy, or to renew for another year one previously issued to you, cut out and fill in the application below and send it with $1.00 to Tribune Insurance Dept. Federal Life Insurance Co., 168 No. Michigan Av., Chicago, Ill. (As stated in the Policy, the value of all specific indemnities increases 10% each year your policy is renewed.)

FILL IN AND MAIL. COUPON

☐ NEW POLICY OR ☐ RENEWAL
Check here if you wish new policy. Check here if you wish old policy renewed.

APPLICATION for $7,500.00 TRAVEL ACCIDENT INSURANCE POLICY
Issued to Readers of The Chicago Tribune

(Fill Out This Application and Send to Tribune Insurance Dept., FEDERAL LIFE INSURANCE COMPANY, 168 North Michigan Ave., Chicago, Illinois, with Registration fee of $1.00—Money Order or Check, made payable to Federal Life Insurance Co.)

I hereby certify that I am, or will become a reader of The Chicago Tribune and hereby apply for a $7,500.00 Policy in The Federal Life Insurance Company, issued only to readers of The Chicago Tribune. (If you wish a new Policy, ALL QUESTIONS BELOW MUST BE ANSWERED. If you wish to renew a Policy previously issued to you, indicate above and fill in name and address only.)

FULL NAME.....
ADDRESS ..... (Street) (City) (State)
PLACE OF BIRTH..... AGE.....
DATE OF BIRTH—MONTH..... DAY..... YEAR.....
ARE YOU TOTALLY BLIND OR DEAF?..... ARE YOU CRIPPLED TO THE EXTENT THAT YOU CANNOT TRAVEL SAFELY IN PUBLIC PLACES?.....

WRITE HERE NAME AND ADDRESS OF PERSON TO WHOM YOU WANT INSURANCE PAID IN CASE YOU ARE KILLED. OTHERWISE IT WILL BE PAYABLE TO YOUR ESTATE.
BENEFICIARY'S NAME.....
RELATIONSHIP .....
ADDRESS .....

No more than one of these Accident Insurance Policies will be issued to any one.

NO PARKING SIGNS HALVE CAR ROOM ON WACKER DRIVE

Officials, Private Projects Clutter Lower Level.

(Picture on back page.)

City and county officials and private interests were yesterday found to be monopolizing nearly half of the available automobile parking space on the lower level of Wacker drive, apparently with the full cooperation of the police department.

Although the capacity of the drive on both levels is approximately 2,000 cars, restrictions for the benefit of garages and privileged persons have left room for fewer than 1,200 open to the public, an inquiry disclosed. The cars of ordinary citizens are shut out of the remaining space by chains, ropes, and no parking signs, guarded in several places by watchmen and mounted policemen.

Six months ago, when the loop parking ban first put space on Wacker drive at a premium, the city council traffic committee started an investigation into complaints against the restrictions. The probe failed to develop, however, and conditions now are said to be worse than before.

Place for Street Sweepers.

The latest protests came yesterday, when the city street department blocked off an area large enough for 200 cars on the lower level, just west of Michigan, to be occupied by trucks, sweepers, snow plows, and other street repairing and cleaning equipment. Business men and workers in neighboring buildings accustomed to parking there were met by a policeman and told to move on. Inside the restricted space were three private cars, each bearing an "official" city star.

Between Michigan avenue and Orleans street, except two or three short gaps, the entire north side of the lower level of the drive is chained or cabled off. Heavy padlocks hold the chains between concrete pillars in some places. Inside are parked official cars of various kinds with ample room to spare, although motorists constantly were searching for places to stop outside the barriers.

One Says Alderman.

One of the privileged cars—a Lincoln sedan—parked near the Wells street bridge yesterday, bore "official" stars fore and aft labeled "Alderman, 45th ward." Ald. William Feigenbutz of that ward was presented with a Lincoln sedan recently at a testimonial banquet. Ald. Feigenbutz is a member of the traffic committee.

On the south side of the lower level entrances to three garages in the Pure Oil, Builders and Engineers buildings are protected by cables, within all of which cars are parked. Large signs fastened to the street pillars invite motorists into the garages at a fee of 50 cents to a dollar for parking privileges. Here also policemen keep the free space outside reserved for dignitaries.

Up and down the whole length of the drive appear a miscellaneous assortment of no parking notices, some scrawled in chalk and black paint, others printed on cardboard. Many are misspelled and with "n's" and "s's" inverted. Uniformity is evident nowhere.

ROBS SHOE STORE IN LOOP.

Michael Meratt, manager of the Four-Forty Shoe store, 21 East Van Buren street, was forced to hand over the contents of the cash register, $141, to an armed man who entered yesterday afternoon while he was alone in the store.

PUBLIC ASKED TO GIVE FUNDS FOR CRIME QUIZ

(Continued from first page.)

pits a call to the people who have knowledge of political crime to make it known to Mr. Bruseaux.

President Latham of the bar association declared that he expected other civic organizations to join quickly in the drive for funds.

"It should not be the burden of the bar association alone to shoulder the financing of this all important matter," he said. "We have shown our eagerness to help, and there will be more contributions from our members."

Asked how much should be raised, Mr. Latham said the sum of $150,000 had been asked from the county board, and he saw no reason why that full amount should not be sought from the public. If the inquiry is successful, and he indicated every belief that it would be, the cost will be justified a hundred fold in the benefits reaped by the city, he declared.

Assails Five Commissioners.

"These five despicable members of the county board allied with State's Attorney Crowe, whose votes prevented passage of the appropriation, have only emphasized by their actions the grave necessity for going ahead," said Mr. Latham. "If they and Mr. Crowe are afraid of what a fair minded inquiry will bring that is all the more reason why the public should voice its determination to have that inquiry, and to punish the crooks of politics and crime.

"The public overwhelmingly showed its desire for clean government in the primary. Let them now demonstrate that they will support that desire with cash."

Carlstrom Joins in Appeal.

Attorney General Carlstrom yesterday added his appeal to the call for funds.

"It is extremely regrettable that the five county commissioners refused to follow the clear letter of the law," he said. "They sought the shelter of their own versions of the law, but it is my opinion that the county must shoulder the burden of the expense of this inquiry.

"I have no doubt that the good citizens of this county will gladly supply the capital to underwrite the inquiry. It is an investment in clean government which will be repaid a thousand fold, even if the county could not be forced to return it."

LINDBERGH GETS DEGREE MASTER OF AERONAUTICS

New York, June 8.—(AP)—Col. Charles A. Lindbergh today received from New York university the degree of master of aeronautics. He was the first to receive the degree, created recently by the University board of regents. Chancellor Elmer E. Brown conferred the honor.

The colonel was to have appeared yesterday at the graduating exercises, but bad weather interrupted his transcontinental flight.

Clad in cap and gown as he received the degree, Lindbergh said: "This is one of the greatest honors conferred upon me at home or abroad. The future of aviation is in the hands of university trained personnel and American universities now lead in this special training."

KNOCKED DOWN BY STREET CAR.

Fred Hahn, 60, of 3113 Christiana avenue, a carpenter, was injured last evening when he was knocked down by a Belmont avenue street car at Lincoln avenue.

ROTHSCHILD-
REIS JIMPANTS AND
JIMSHIRTS

New athletic underwear that's as stylish as it's comfortable

This modern underwear is smart; it fairly sparkles with style and color. It's clean looking, vigorous looking; gives you that athletic feel. The Jimshirts are plain white—the Jimpants, white or in a riot of colorful fabrics

$1

per garment

Young ladies—these really weren't made for you—but you'd be surprised

"FEATURING THE FINEST MAKES OF CLOTHES"

MAURICE L ROTHSCHILD

State at Jackson

MINNEAPOLIS CHICAGO ST. PAUL

A Shoe for General Wear

Men's Fine Calf

Sizes 6 to 11. Widths A to D.

Tan or Black

A STARR BEST

Randolph and Wabash

ALL Roads Lead to REVELL'S

Do you remember way back when this famous advertising slogan called attention to the location of one of the oldest and finest furniture stores in Chicago?

These signs have disappeared with time, but the same famous store is still serving with satisfaction those who followed this sign in the years gone by. The signs have gone, but the institution remains and the high ideals upon which it was founded are still a vital part of its progress.

REVELL'S *are going to move!*

See TOMORROW'S TRIBUNE for news of the REMOVAL SALE!

Direct Connection Between the State Street and Wabash Avenue Buildings on Every Floor from the First to the Seventh, Inclusive, Also Subway.

CARSON PIRIE SCOTT & CO

Tub Frocks of Linene Just Come from Belgium

$5

QUAINT stripes of varied width in soft color combinations are the outstanding feature of these imported tub frocks—distinctly new and entirely different in the way of tailored washable daytime apparel. The four styles sketched are presented in a variety of colors and their durable material and thoroughly good workmanship enhance their value at this low price.

Fourth Floor, East.

CHAS. A. STEVENS & BROS

Cotton Frocks

$2.95—$5

A Coat of Soft Kasha

$15

Barred Dimity (at right, sizes 10 to 14, $5) and polka dotted Voile (at left, sizes 8 to 14, $2.95) are chosen by the very modern young miss for summer wear. Trimmed with crisp Organdie collars and cuffs—the one has a tie belt of Velvet—the other, decorative touches of smocking at the waistline.

Kasha, of course, is the smartest fabric for the coat, especially for cool days. In several styles, sizes 6 to 14, $15.

LITTLE DAUGHTER'S SHOP—THIRD FLOOR

THE COOL PICTURESQUE WAY TO THE HEAD OF THE LAKES

The DULUTH-SUPERIOR LIMITED

NORTH WESTERN

WHETHER it is northward for recreation or business, buy your transportation on the Duluth-Superior Limited for overnight comfort, good food, a good bed and zest in the morning to fill the creel or order book.

Standard Time

Leaves Chicago . . 5:40 p. m.
Arrives Superior . . 7:44 a. m.
Arrives Duluth . . 8:15 a. m.

Club car, observation car, modern Pullmans, coaches and dining car.

For information, reservations and tickets apply

140 So. Clark St. . . . . Phone Dearborn 2122
226 West Jackson St. . . . . Phone Dearborn 2121
Passenger Terminal . . . . . Phone Dearborn 2123
Passenger Information . . . . Phone Dearborn 2050

CHICAGO & NORTH WESTERN RAILWAY

The Best of Everything in the Best of the West.

While you drive with his woo his eyes with your hair

A snappy roadster . . . a mile of straight way . . . speed . . . speed . . . at the wheel, and you beside him . . . the wind . . . wind in your face . . . playing with your hair . . . very close . . . very close . . . that simply woos his eyes . . . irresistible! And then you have found the way to make your hair look its silver loveliest—just a few clear liquid, faintly fragrant drops . . . call it Hennafoam Shampoo . . . for a tiny touch of Hennafoam Shampoo will brilliantly its richest natural tones! How marvelously the waves in it have been accentuated. Work that magic with Hennafoam Shampoo every time you go out with him. If you want to woo his eyes.

For Sale at Drug and Dept. Stores

Hennafoam SHAMPOO

Mail this coupon today, and you will receive, FREE, a large trial bottle of Hennafoam Shampoo.

HENNAFOAM CORPORATION
511 W. 42nd St., New York.
Please send me, absolutely free, a bottle of Hennafoam Shampoo.

Name

Street and No.

City

DAUGHTER AMAZED AT MOTHER'S YOUNG APPEARANCE

New youth is yours with this magic cold cream. Auditorium Cold Cream brings to your skin a delicious freshness. Large pores, roughness, pimples and blackheads quickly disappear when the magic oils of Auditorium are given a chance to build up the dry and fagged-out tissues. In seven days you will see a marked difference in your complexion—the fine lines and wrinkles will give way to a healthy firmness. Try a package now—a full pound, $1.00 size, for 89c at all Walgreen and Economical Drug Stores.

ITALIA REPORTS POSITION, BASE SHIP DECLARES

Talks Twenty Minutes with Dirigible.

ROME, June 8.—(AP)—The Stefani News agency announced tonight that the Citta di Milano, base ship for Gen. Umberto Nobile's expedition, maintained radio communication for 20 minutes today with the dirigible Italia, lost in the polar wastes since May 25.

The dirigible gave her bearings, which corresponded to a place 20 miles north of Cape Leigh Smith, the easterly extremity of North East Land. The messages were exchanged beginning about 7 p. m., Greenwich time.

Hobby Sent on Search.

The Citta di Milano has given the word to the sealer Hobby and has asked that vessel to try to work her way to the position given by the Italia with sledges, dogs, and guides.

The messages were heard plainly on the Citta di Milano and the commander of that vessel is confident that they were bona fide because the sender wound up his transmission with the proper recognition signals.

The position given in the Rome dispatch, 20 miles north of Cape Leigh Smith, is approximately 220 miles from King's Bay, the haven which the Italia was trying to reach on her return flight from the north pole.

The region in which the explorers report themselves is one of the least known in the Spitzbergen archipelago. Maps show a number of small islands in the immediate vicinty.

Generally, the islets are mountainous, rising from 800 to 1,900 feet above the sea, but many of them are mere craggy rocks of 400 feet or less elevation.

Russian Flyer to Start.

MOSCOW, June 8.—(AP)—Tchuchnovsky, noted Russian flyer, will start today from Leningrad in a powerful two motored plane for Archangel. He will fly from there to Nova Zembla and Franz Joseph Land in search of Gen. Nobile and the missing dirigible Italia. At Archangel, Russia's most powerful ice cutter, Maligin, is being made ready for the voyage.

SAYS U. S. LEAVES ITS DEPUTIES PREY TO GRAFT

Deputy United States marshals are so ill paid that they are constantly beset by the temptation to graft, it was asserted by District Attorney George E. Q. Johnson last night in a speech before a gathering of marshals from all parts of the country at the Hotel La Salle.

"A deputy marshal receives on the average $1,500 a year," he said. "It's not enough to live on decently, and the highest wage for a United States marshal is $6,500. I do not believe there is much corruption in the ranks, but a man who receives no more than enough for the bare necessities of life faces a battle every day against bribery."

Senator Charles S. Deneen and John Marshall, assistant attorney general, also spoke. The senator suggested that congress should grant a higher scale of pay and urged the marshals to write to their representatives urging them to act.

Children Receive Diplomas for Home Hygiene Studies

Dr. Arnold H. Kegel, health commissioner; Eleanor H. Hennessy, nurse; Sister Maria Dolorosa, Santa Nuccio, Salvatore Scarlata, Mike Ventivia, Vicia La Belle, Frances Spinasanto, and Mike Lamella at St. Phillip Benizi parochial school, where the health commissioner is giving certificates to those who took the course conducted under supervision of the Red Cross and the health department. [TRIBUNE Photo.]

ITALIA FOUND?

Map shows Cape Leigh Smith, near where dirigible Italia is said to have reported itself stranded in messages received by its base ship at Kings Bay, Spitzbergen.

FIRE SWEEPS ALASKA TOWN; S O S TO CORDOVA

Seattle, Wash., June 9.—(AP)—A frantic S O S telling of the threatened destruction by fire of an Alaskan village was picked out of the air last night by the naval radio station at Cordova, Alaska, and relayed to the station at Bremerton, Wash.

The message read: "S O S—Whole village on island of Killisnoo afire. Cannot last much longer. Please rush all possible assistance."

Killisnoo is an island opposite Peril strait, in Chatham strait, Alexander archipelago, near latitude 57:28. The village of Killisnoo is on the island. Its population is native for the most part.

Within a short time the United States lighthouse tender Fern was steaming toward Killisnoo at full speed.

JAPAN AGREES TO LIMIT NATIONALS ENTERING CANADA

[Chicago Tribune Press Service.]

OTTAWA, Ont., June 8.—Canada has secured an undertaking from the Japanese government that Japanese immigrants to Canada will be limited to 150 annually. The sending out of Japanese "picture" brides is also to be banned as part of the agreement.

(The "picture bride" is a woman selected by a countryman abroad through an exchange of photographs and correspondence. Frequently they have not met before her arrival in the new country.)

Two hundred naked Doukhobors, men and women, are proceeding upon a fanatical trek across western Canada, and William Esling, British Columbia Conservative, demanded of the prime minister today what he would do if he went out to pick daisies and encountered six naked Doukhobor women.

"Send for the leaders of the Conservative and Progressive parties," replied the liberal prime minister.

But the premier subsequently promised government action to end the nature parade.

CHARLES M'NEIL, HEIR TO FORTUNE, SUED BY 3D WIFE

Charles Higgins McNeil, son and an heir of the late Malcolm McNeil, millionaire wholesale grocer, was sued for divorce yesterday by his third wife, Mrs. Marjorie McNeil, formerly of Springfield. The defendant is charged with cruelty while intoxicated.

McNeil was married to his present wife on Jan. 20, 1925, in Florida. She alleges he scarred her lip and blackened her eye with his fist while they were residing in Miami. Again, last January, in their Chicago apartment at 20 East Delaware place, he knocked her down, it is charged.

AUTO ACCIDENTS CLAIM LIVES OF BOY AND 2 MEN

Three deaths in Cook county yesterday as a result of automobile accidents increased the toll to 401 since Jan. 1. The 400 mark was reached last year on June 12. The dead:

John Welschmidt, 5, of 4554 West 21st street. Struck in front of his home by an automobile driven by John J. Cermak, 1847 Euclid street, Berwyn.

Frank Morse, 52, of 5634 South Albany avenue. Injured on May 10 when he was struck at 91st street and South Chicago avenue by an automobile driven by Fred Migley, 7344 Merrill avenue, a policeman at the East Side station.

Unidentified man, about 35. Struck at 42d street and Western avenue last night by an autoist who fled after the accident.

Four Chicagoans were injured when their automobile skidded into a motor truck on the Dunes highway west of Michigan City, Ind. Albert Hassman, 44, suffered a fractured skull and the loss of his right hand. Mrs. John Devorak's skull was also fractured. Mr. and Mrs. Charles Snirtz were cut and bruised. All reside at 4341 Cullerton avenue.

HORSE'S KICK KILLS BOY.

Gibson City, Ill. June 8.—(AP)—Everett Dozier, 7, is dead today as the result of a fractured skull suffered yesterday when he was kicked by a horse.

FREEMAN QUIT BANK HIMSELF, CLAIM IN COURT

H. E. Otte vice chairman of the National Bank of the Republic, testified yesterday before Superior Judge Joseph Sabath that William C. Freeman acted on his own initiative in resigning from a vice presidency in the bank. The hearing was on a motion for temporary alimony in a separate maintenance suit brought by Mrs. Anna Katherine Freeman, of the Evanston hotel.

Mr. Freeman contended that he was unable to pay the $750 a month asked by his wife because her suit caused him to lose his position. Mrs. Freeman, through her attorney, Lloyd A. Faxon, contended her husband had given up his position to deprive her of alimony. The hearing was continued to Tuesday.

ASK SCULPTORS FOR DESIGNS OF NAVY MEMORIAL

Chicago sculptors have been invited to submit designs for a memorial group, honoring the men of the United States navy and marine forces, which will be erected at the landward end of Navy pier, by the Naval Memorial association. Capt. George C. Isbester is chairman of the association, which is planning to erect a building on the pier to serve as a community center for naval affairs as well as housing war relics and trophies.

Dedication of the building and the statuary group will be held on Navy day, Oct. 27, the same day that the city council designated as the time to dedicate the pier as a memorial to the navy. Officers and men of the ninth naval district, of which Chicago is the center, have undertaken to raise the money needed to erect the memorial.

Locate Your Home at Sauganash IN THE WOODS

Chicago's Most Charming Residential Community

10 Minutes from Uptown Chicago

DISCRIMINATING people choose Sauganash. Its present pleasing appearance and 5 major improvements now in progress make the location ideal.

Visit Sauganash today and learn something of both the present and future of this remarkable development. Already the homes of 135 substantial business men characterize the community. These residences range in cost from $9000 to $55000. Hundreds of other executives after careful study have also selected homesites here.

Sauganash is just west of Uptown Chicago, 9 miles from the loop on the Northwestern Railroad. You will find it a charming suburb within the city limits and well worthy of consideration. Drive west on Bryn Mawr Avenue from Kedzie to North Kostner Avenue.

GEORGE F. KOESTER & COMPANY
27 West Washington Street

VELVETEEN COATS

Charming styles for women and misses specially featured at

$25

They make such delightful ensembles with your Summer frocks—the right coat for sport, daytime or evening wear—perfectly tailored—smartly styled—full silk crepe lined. Black, midi blue, tan, red, jade green. A marvelous value at $25

In our Rothmoor coat section 5th fl.

MAURICE L ROTHSCHILD
State at Jackson

Al, age 17, graduating from Senn High School. Al is a regular fellow all around, and he knows that a smart appearance will help him get a good start in the world.

BECAUSE this is a store for young men; because we're students of style; because we know exactly what young fellows like . . . that's why so many chaps of the 1928 Graduating Class have chosen A. Starr Best to outfit them for the big day. We've the best looking blue cheviot suits—single and double breasted styles.

ENSEMBLE FOR GRADUATION

The Blue Suit	$35.00
The White Shirt	2.50
The Tie	1.50
The White Flannel Trousers	11.00
	$50.00

YOUNG MEN'S CLOTHING—THIRD FLOOR.

A STARR BEST
Randolph and Wabash—Chicago

BASKIN STATE STREET

Exclusive straw hat style, new straw hat comfort in the

'LAKE DRIVE' SENNIT BY KNAPP-FELT

$5

Knapp-felt gave the 'Lake-Drive' just the lines, the proportions we stipulated—you won't find another straw to compare with it anywhere—trim, cool, hand-made, in models for every shape of head. The easy fitting 'Leisure-flex' brim is another feature you'll like—$5

Knapp-felt Panamas—Leghorns and Milans, $10, $12 to $25

BASKIN
State Street just north of Adams
The Home of Hart Schaffner & Marx Clothes

Today the granddaughters of the debutantes of yesteryear are buying their furniture at Revell's—just as their grandmothers bought their furniture at Revell's fifty-two years ago. There is no better testimony of merit than quality that survives with the passing of many years. There are countless articles in thousands of homes in Chicago and vicinity today that bear the name of Revell and which offer mute testimony of this fact.

REVELL'S are going to move!

See TOMORROW'S TRIBUNE for news of the REMOVAL SALE!

Advertise in The Chicago Tribune

AIRMEN LAND IN AUSTRALIA; 7,300 MILES IN 8 DAYS

Welcomed by Home Town of Chief Pilot.

(Continued from first page.)

adverse gales it had encountered, it was keeping up a pace calculated to complete the flight in a little more than 16 hours.

At 7 a. m. [Brisbane time] the radio message from the Southern Cross said: "Everything O. K. Exact position at present unknown."

Have Flown 7,300 miles.

Arrival here rolled up a total of 7,300 miles negotiated since the departure from Oakland. Of that distance 2,400 miles was from Oakland to Honolulu. From Kauai, in the Hawaiian group, to Suva, the distance is about 3,138 miles.

Capt. Charles Kingsford-Smith, commander of the flight, was born here. His welcome was a homecoming such as has not been seen here since war days. But the welcome that awaited Navigator Harry Lyon and Radioman James Warner, Americans, was a warm one, too. These two Yanks have been praised not only by their flight companions, but by all other Australians for their pluck and skill in cooperating in the flight.

The Immigrant's Tests.

BRISBANE, Australia, June 9.—(Saturday.)—(U. P.)—The two Australians and two Americans, who today successfully completed a brilliant flight from California to Australia, were required upon landing to go through the customary physical examination taken by all arrivals in Australia under the immigration laws. Government physicians were waiting at the airdrome and the formality of the examination was quickly over.

Officials of the Brisbane Aeronautic club greeted the flyers at the field. The crew of the Southern Cross smiled broadly as they heard their achievements praised. The official civic reception was planned for Crown hall, where Deputy Mayor Watson awaited them.

Make Beautiful Landing.

The plane made a beautiful landing as it reached the long runway of the airdrome and taxied up the roped off inclosure. The crowd of thousands went wild with enthusiasm.

Amid deafening cheers, Capt. Kingsford-Smith and his three companions climbed stiffly from the cabin of the plane.

Sir John Goodwin, governor of Queensland, stepped forward to welcome them officially on behalf of the commonwealth of Australia.

"The whole world has been watching for more than a week with breathless excitement the progress of the Southern Cross from the United States to Australia," he told the four airmen. "Your flight marks a new era in the history of aviation, the possibilities of which have hardly yet been realized. Your achievement will go down in history for all time because of the courage, skill, and endurance it required."

Capt. Kingsford-Smith shook the hand of Gov. Goodwin and thanked his for his words of welcome.

Aunt Kisses Flyer.

Miss Caroline Smith, an aunt of the commander of the Southern Cross, pushed her way through the crowd, threw her arms around him, and kissed him.

Col. Brinsmead, director of civil aviation, and city and military officials were in the committee that greeted the four airmen at the field.

Col. Brinsmead described Capt. Kingsford-Smith as "the Capt. Cook of the twentieth century."

"Your flight has shown the real closeness of Australia and America by bringing the two nations nearer geographically and uniting them in an undertaking of great valor."

Faced Storms Most of Night.

San Francisco, Cal., June 8.—(AP)—The four courageous, light-hearted men on the monoplane Southern Cross, who reached Brisbane, Australia, from the Fiji Islands, spent a night fighting storms that threatened to hurl their flying machine into the vast South Pacific ocean.

As the Southern Cross fought its way southwestward last night and today, its commander, Capt. Charles Kingsford-Smith and Charles Ulm alternated as its pilots. Messages from these Australians through the flight praised their American comrades, Navigator Harry Lyon and Radio Operator James Warner, both of San Francisco.

The flight toward Brisbane, far less than the 2,400 miles stage from California to Hawaii and the farflung 3,138 miles from Hawaii to Fiji, proved more hazardous than either.

"Worst Weather of Flight."

Yet, typical of the quality of the men making flight history, they gave only faint indication of the heroic fight against the storm or of the danger that menaced them, until they believed it over. At 4:25 a. m., Chicago time, pilot Ulm sent this message:

"We didn't want to worry every one whilst we were in it, but now that we are out of it, we will tell you that for the last two hours we have battled the worst weather of the whole flight, at 7,500 feet.

"Heavy rains, bumps, gave us several drops of over 400 feet at a time. A series of mean tricks on this stretch, Smith and I are not through but as soon as moon comes up and blind flying ends we will eat and have a shot of emergency whisky. Am too cold to write more. Will send later. Cheerio. We'll be O. K."

They thought they had passed through the storm, but two hours later they were in the midst of a gale.

Gives Flyers Plane.

[Chicago Tribune Press Service.]

Los Angeles, Cal., June 8.—G. Allan Hancock, Los Angeles financier, who supplied funds to back the flight of the Southern Cross from Oakland to Australia, has dismissed all claims to indebtedness on the part of Capt. Kingsford-Smith and Pilot Ulm and has turned over their plane, his property, to the flyers.

Mr. Hancock, whose avocation is deep sea cruising, sent a cablegram from aboard the freighter Oaxaca in Mexican waters to his agents here.

The cable directs that bill of sale for the Southern Cross be made out to Capt. Kingsford-Smith and Mr. Ulm, and the papers be held for them at California bank in Los Angeles.

LEAP IN PARACHUTES SAVES 2 ARMY FLYERS AS PLANE CRASHES

New York, June 8.—[Special.]—Two army aviators leaped for their lives when the wings of their plane crumpled 3,000 feet over Westbury, L. I., today. They landed safely in parachutes. The disabled craft fell like a stone, crashed through the roof of the stables of W. Averell Marriman, polo enthusiast, at the Meadowbrook Hunt club, and killed two polo ponies.

Bravery of the pilot in sticking to the hurtling plane until he could cut off the ignition switches averted an explosion and fire. The wreck crashed 150 feet from the Meadowbrook club.

The two airmen were Lieut. Maxwell W. Balfour, post adjutant of Mitchel field, and Lieut. John A. McCormick.

COAST TO COAST FLYERS, HALTED, WILL TRY AGAIN

Plan Nonstop Jump from East to West.

Columbus, O., June 8.—(AP)—Forced down here today by fog in their attempt to set a nonstop transcontinental record in their monoplane Yankee Doodle, Lee Scheonhair, pilot, and Harry Tucker, his sportsman passenger, announced that next week they would attempt a dawn to dusk flight from New York to San Diego, Cal.

On their San Diego-New York attempt the flyers met stormy weather throughout, they said, and were seldom in sight of the ground from the time they took off at 1:15 p. m., Pacific time, yesterday at San Diego. Crossing the Allegheny mountains, however, they ran into an impenetrable fog near Harrisburg, Pa.

Baffled in their attempts to fight their way through, the flyers were forced to turn back, landing here at 9:45 a. m.

"We decided not to take a chance in landing anywhere in Pennsylvania or in eastern Ohio," Tucker said. "We knew we would find a good landing field at Columbus."

The Yankee Doodle had been the air 17 hours and 30 minutes. The flyers said they had flown at an altitude of about 7,500 to 8,000 feet most of the trip to escape rain clouds.

"We will leave tomorrow for New York, if weather permits," Scheonhair said, "and prepare within two days for a dawn to dusk flight from New York to San Diego. I'm certain that we can break all existing records for nonstop dawn to dusk flights."

COOLIDGE SENDS CONGRATULATION TO OCEAN FLYERS

Washington, D. C., June 8.—[U.P.]—President Coolidge tonight cabled Capt. Kingford-Smith and his companions congratulations on the completion of their long flight from Oakland, Cal., to the Australian continent. The President's cable said:

"Hearty congratulations to you and companions on successful flight Oakland to Australia. Your brilliant and courageous pioneering has advanced the cause of aviation and strengthened the bonds between your commonwealth and our country."

It was said at the White House the President had been watching the long flight of the two Australians and two Americans with great interest.

Business Man Is Killed by Auto Gas in Garage

Leon Hull Winne, 55 years old, Chicago representative of the Buffalo Weaving and Belting company, was found dead last evening in the garage in the rear of his home at 309 Racine drive, Highland Park. He had been overcome by gas from the exhaust of his automobile. Mr. Winne, according to relatives, had been in poor health for about two years. Efforts by firemen to revive him were unsuccessful.

L. Y. Sherman Recovers; Goes to G. O. P. Convention

Champaign, Ill., June 8.—[Special.]—Lawrence Y. Sherman, Daytona Beach, Fla., former United States senator from Illinois, who was confined to a hospital the last two days suffering from the after effects of an attack of influenza, departed tonight for Kansas City to attend the Republican national convention as a delegate from Florida. Mr. Sherman was taken ill while visiting relatives here.

PATHFINDER PLANE FOR AIR TOUR MAPS 7,000 MILE ROUTE

Detroit, Mich., June 8.—(AP)—Completing a 7,000 mile tour around the United States, the "pathfinder" plane which mapped the route for this year's national air tour landed at the Ford airport today after a hop from Chicago.

The plane, a tri-motored Fokker, flew to 36 cities, over 16 states in the Mississippi valley, along the Mexican and Canadian borders and the Pacific coast. Ray Cooper, chairman of the air tour, was in charge.

The national air tour, for the Edsel Ford reliability trophy, starts from Detroit on June 30. Cooper declared 30 planes will participate. Last year there were fewer than 20 entrants. The plane was piloted on the 7,000 mile trip by Lieut. Peter E. Skanse of the army air corps.

'Stone Wall' in McSwiggin Case Faces New Delay

Hope of solving the William H. McSwiggin murder mystery, recently revived, faded yesterday upon announcement that the coroner's jury in the case, headed by J. R. Noel, northwest side banker, had adjourned to an indefinite date. Mr. Noel declared the jury thus far has "met a stone wall" in its efforts to trace the identity of the machine gun gangsters who two years ago killed Mr. McSwiggin, an assistant to State's Attorney Crowe.

ATLANTIC STORMS AND LIGHT WINDS BALK FRIENDSHIP

TREPASSEY, N. F., June 8.—(AP)—The crew of the trans-Atlantic plane Friendship, weatherbound here for several days, saw conditions change today, but for the worse. Rain, an overcast sky and a bank of fog to seaward held out little hope to the impatient flyers awaiting their opportunity to take off for England.

Miss Amelia Earhart, ambitious to be the first woman to complete a trans-Atlantic flight, was manifestly worried when new obstacles piled up in the way of her project. Her companions, Pilot Wilmer Stults and Lou Gordon, mechanic, appeared equally disappointed.

Rough water in the harbor hampered the work of refueling; a cross harbor wind prevented the plane from taking off; then the breezes were too light to enable the heavily laden plane to get into the air.

After receiving weather reports tonight, including a survey of conditions over the Atlantic, Pilot Stultz said that unless the latter improved materially in the meantime, the Friendship would not take off until Sunday morning.

May Make One Hop.

Curtiss Field New York, June 8.—(AP)—Arrangements made today between Charles A. Levine and Henry B. Clarke, manager of Roosevelt field, indicated that Mabel Boll's next hopoff will probably be on a nonstop flight to Europe instead of merely a preliminary flight to Old Orchard, Me.

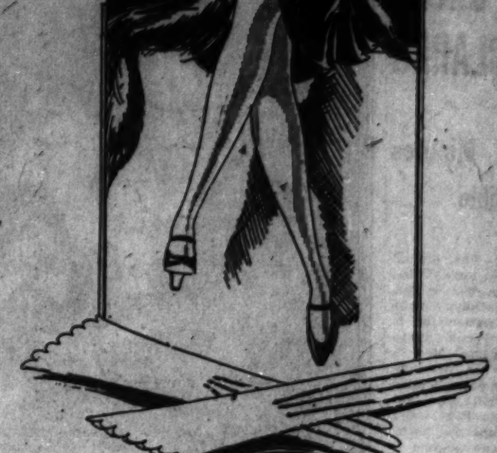

Anniversary Sale

Celebrating Our Second Year of Business in Chicago and Forty-One Years of Successful Merchandising

This notable sale is a fitting celebration of our second anniversary in Chicago. It is an event that indisputably proves our ability to offer extraordinary values. Those who are familiar with the high quality of these famous gloves and hose will welcome this opportunity to obtain them at a most unusual saving.

HOSIERY

Beautiful, full-fashioned silk hose of exquisite fineness. Silk over the knee to a four-inch lisle hem. Shown in ten new spring shades. Regularly $1.50.

$1.05

GLOVES

Imported washable hand sewn fabric gloves in the popular slip-on style. They wash beautifully. Shown in mode, beaver, gray and white. Smartest when fitted loosely. Regularly $2.50.

$1.49

OPEN SATURDAY EVENINGS

GRAYSTONE HOSIERY
NORTH SIDE
4606 Sheridan Road
4732 Sheridan Road
South Side
63d St. and Cottage Grove Ave.
6326 South Halsted Street

MOSS

MOSS GLOVES
NORTHWEST SIDE
1325 Milwaukee Ave.
3306 Lawrence Ave.
West Side
3257 W. Roosevelt Road

Loop Store
141 South State Street

America's Largest Chain of Glove and Hosiery Stores

CARSON PIRIE SCOTT & CO
THE MEN'S STORE
MONROE at WABASH

Suits

Great Varieties—Planned to Meet Every Man's Taste

$50 $65

(Second Floor)

New fabric and style distinction in suits this spring—and there's new interest in choosing. These are values that make purchasing here decidedly worth while.

Golf

Golf Knickers—

All wool in patterns and colors that appeal to men who appreciate the conservatively smart in apparel. Sizes 28 to 46. Unusual at

$7.50 to $12.50

Golf Section, Third Floor

Fifty-two years ago, when Revell's first store was founded, Chicagoans who searched for furniture of quality, for service, and fair dealing found their expectations fulfilled in this store. This is also true today . . . careful buyers of furniture find this store still famous for its quality and high value. For more than half a century the name "Revell" has been synonymous with satisfaction . . . when used in terms of home furnishings and true home happiness.

REVELL'S are going to move!

See TOMORROW'S TRIBUNE for news of the REMOVAL SALE!

Hydrangea P. G. (strong)

Two year plants retarded in cold storage, ready to plant, will be cleared at the greatly reduced price of 45 cents each, 3 for $1; cash and carry.

We have a large assortment of shrubs retarded in cold storage which can be successfully started in your garden now, offered at one-third less than catalogue prices.

Water Lilies

Choice named varieties for the garden pool. Hardy varieties, 50c up.

Tender lilies, $1.00 up.

Oxygenating Plants

Floating and bog plants for aquariums and pools, 15c up.

Vaughan's Seed Store

10-12 W. Randolph, Near State

Andy's Up to His Old Antics!

. . . Scaring Min . . . playing practical jokes on Tilda . . . goofing Goliath . . . fooling the public . . .

What's Andy good for anyway? He can't fix Min's washing machine—he can't dance—he can't even down his next door neighbor in a political argument.

But somehow, Min stood by him in the dreariest days of poverty . . . Chester thinks papa is the most wonderful man in the world . . . Goliath grins like a full moon when Andy bounces him up and down!

. . . *and all America looks to Andy for fun and foolin'. Start the day with a laugh—Read*

THE GUMPS

By Sidney Smith

Every Day in The Tribune

BEGIN TO UNROLL CITY HALL'S LIST OF HIGH PAY MEN

Seven $100 a Day Experts in First Batch.

City hall pay roll investigators had their first look yesterday at the so-called voucher list of $20 to $100 a day experts, said to have been heavily laden with some "America First" politicians and some Democratic politicians under Mayor William E. Dever. Several state legislators were reported to have been on this pay roll.

The portion of the list made public, however, covered only the first four months of 1927 and thus only about two weeks of the present Thompson administration. City Controller Fitzmorris, who has been ordered by the council to produce the pay rolls, announced that the 1928 list will be compiled within a few days.

The Figures on 1927.

During the four month period ended May 1, 1927, seven engineers, lawyers, and experts drew fees at the rate of $100 a day; one at $75 a day; twenty-six at $50 a day; nine at $25 a day; and elev nat $20 a day. A total of $214,931 was paid by vouchers, divided as follows: corporation counsel, $38,-247; board of local improvements, $110,-957; miscellaneous departments, $21,-836, and city council committees, $44,890.

The $100 a day men and the amounts they received during the four months were:

E. W. Bemis, engineer	$ 900
William H. Holly, attorney	1,596
Donald R. Richberg, attorney	2,325
Joseph P. Savage, attorney	800
Louis B. Beardsley, valuator	1,400
I. H. Prior, engineer	3,370
Fred A. Krehbiel, engineer	6,255

Attorney Gets $75 a Day.

The $75 a day man was Eugene H. Dupee, attorney, who handled street widening litigation for the board of local improvements. He received a total of $6,112 during the four months.

A majority of the $20, $25, and $50 a day men were attorneys employed by the corporation counsel and real estate and building valuators working in the board of local improvements. The list of attorneys and their daily remuneration follows:

Brown, Isadore	$50	Malato, S. A.	50
Rus, Redmond J.	25	Maloney, David B.	25
Sail, Ross C.	50	Poulton, John J.	50
Rousseaux, Leo.	50	Rocks, Irvin	50
Featherington, M. D.	50	Heffron, D. W.	25
Napoleoram, E. C.	50	Skinner, J. G.	50
Mathey, W. E.	50	Stanton, Walter T.	50

$20 to $50 for Valuators.

Twenty-six real estate and building valuators, all in the board of local improvements, drew from $20 to $50 a day for varying lengths of service, some of them receiving as high as $4,000, but most in the neighborhood of $1,000. They were:

Barry, Philip J.	$20	McErlean, C. V.	$50
Curry, Andrew B.	50	O'Brien, J. F.	20
Danish, Frank P.	25	O'Brien, W. T.	25
Eberhelix, Harold	50	Perce, Hyde W.	50
Friedman, Jos.	20	Ryan, Arthur H.	50
Hartnett, J. M.	20	Samardjal, Tony	50
Jaworski, John	25	Schwartz, Joe	50
Kenny, John J.	50	Scibior, F. J.	20
Kuba, Albert J.	20	Scott, Edw. J.	50
Krug, Wm. G.	50	Serhaut, Jos. W.	50
Le Tourneaux, E.	50	Stoddard, Edw. B.	50
Morrison, D. T.	20	Tychsen, Matt.	20
Mychowski, S.	20		

The voucher list also included twenty-two other employés in the board of local improvements, designated as "commissioners," a half dozen city council investigators, and a hundred or more city lawyers who drew vouchers in addition to their regular monthly salaries.

Aldermen Compare Notes.

Publication of the names of special investigators and inspectors on council committee pay rolls created a buzz of gossip in the council lobbies yesterday as the aldermen compared the number and salaries of their appointees with those of their colleagues. Several, who disclaimed sponsorship for any of them, expressed amazement that such jobs existed.

"I guess I'll have to hire a guide to show me who's who around here," said Ald. E. I. Frankhauser [49th], an old timer in the council. "If anybody had told me that aldermanic committees employ fifty investigators, I'd have said they were crazy. I think it's time some of these committee chairmen were telling the taxpayers what these fellows do to show for their money."

Dictator Breaks Engagement

Primo de Rivera and his former fiancee, Senorita Mercedes Castellanos.
[Associated Press Photo.]

DEMAND CITY PRESERVE ELMS ON GOLD COAST

Wealthy residents of the Gold Coast united yesterday in a determined fight to prevent the widening of North Dearborn street between Chicago avenue and Burton place, an improvement that would destroy a lane of elm trees lining the thoroughfare.

Led by Ald. Titus Haffa [43d], Judge John M. O'Connor, and Judge Oscar F. Hebel, the property owners appeared before the board of local improvements in a body and demanded that the trees be preserved. The hearing resulted in several verbal clashes.

"The public has gone mad on street widenings," declared Judge O'Connor. "We're not going to stand for this fine neighborhood street being turned into a race track."

It was finally agreed to submit the issue to the Chicago Plan commission for a recommendation.

POLICE RAIDERS FAIL TO LOCATE TRACE OF SALTIS

More than fifty places on the south and southwest sides were raided yesterday by a detective bureau squad, commanded by Lieut. Ollie A. Hoffman, in an effort to find Joe Saltis, Chicago beer runner and gunman. Saltis, who for twenty consecutive days has eluded capture following arrival here of a United States Supreme court writ commanding that he serve a sixty days' Bridewell sentence and pay a $50 fine for gun-toting.

Capt. William Schoemaker is directing the search. Saltis may have fled to the Wisconsin lake country or to Florida. A new capias, calling for the immediate imprisonment of Saltis, issued on Thursday by Chief Justice Harry Olson of the Municipal court, permits of his extradition.

Patrick Sullivan, an ex-policeman, who recently has acted as one of Saltis' bodyguards, was held for investigation at the detective bureau.

When taken into custody in a south side saloon by Lieut. Hoffman, he denied knowing where Saltis can be found.

DICTATOR SAYS HE'LL KEEP HANDS ON SPAIN'S REINS

Acts to Stop Revival of Political Strife.

MADRID, June 8.—(AP)—Spain has no place for partisan political strife or personal political ambitions, said Gen. Primo de Rivera, premier, in a statement published today in La Nacion, government organ.

"Attempts to resuscitate the old political strife will not be tolerated," he asserted. The statement also made it plain that rumors that the dictator would retire from public life are unfounded.

The government leader predicted the system, which is approaching the end of its first five years of trial, will continue indefinitely, but the men who govern Spain in the future, will be capable individuals who are not associated in any way with the old parties.

Halts New Advance to Normalcy.

Acknowledging it had been his intention to "make another advance toward normality" in government in the near future, the premier said the attitude of certain ambitious politicians had convinced him that King Alfonso should not "open the gate" to their aspirations.

With the first five year period of his system nearing an end, a second such period is being planned. In it the government will submit to the country "fundamental laws which will be the supporting columns of the future Spain," but these will not be enforced until they have been ratified by a national plebiscite.

Breaks His Engagement.

Gen. de Rivera today broke off his wedding engagement because his fiancée had been seen on the stock exchange buying securities in company with two men.

Señorita Mercedes Castellanos, 47 year old daughter of a wealthy family, long prominent in Spanish affairs, was the fiancée. The wedding was to have taken place in September.

ASSAIL SENATORS FOR EFFORTS TO PUNISH STEWART

Defense Says It's Blow at Freedom.

[Chicago Tribune Press Service.]

Washington, D. C., June 8.—[Special.]—Through the indictment of Robert W. Stewart, chairman of the Standard Oil company (Indiana) for contempt of the senate, "ruthless and lawless senators," according to defense attorneys in the course of argument today for a directed verdict in behalf of the oil man, struck a body blow at the fundamental rights and safeguards of every American citizen.

Sees Only One Course for Judge.

Justice Frederick L. Siddons took the motion for a not guilty instruction under advisement after five hours of exhaustive and at times heated argument between opposing counsel which concluded with Attorney Albert Hopkins' warning to the justice that if the latter in his ruling failed to take a firm stand against "the constant encroachment of the senate upon the rights and liberties of American freemen" it will be "a subject of regret to his dying day."

Throughout the argument, District Attorney Leo Bover contended that Stewart having refused last February to tell the senate Teapot Dome scandal committee what he knew about the distribution of the Continental Trading company's profits, there is nothing for Justice Siddons to do but submit to the jury the facts that Stewart, summoned and sworn to testify, refused to answer pertinent questions.

Black Robed Mouthpiece.

Attorney Frank J. Hogan, chief of Stewart's counsel, in his appeal to Justice Siddons urged the latter not to become "the black robed mouthpiece" of senators who Attorney Hopkins described as "hiding behind their senatorial privilege, resort to abuse and slander and with condemnation, conviction, and sentence without trial as weapons have become as ruthless and lawless as any band of highwaymen."

Bonar-Phelps Straws
With the "Easy-Fit" Band

THE longer you wear a fine Straw Hat the more you realize that "Quality Pays." See the new Bonar-Phelps "Easy-Fit" Straws. Every detail emphasizes their smart style. And they keep that smartness to the very last day you wear them.

$4 $5 $6 and up to $15

Our Lytton Special Straws, $3

THE HUB
Henry C. Lytton & Sons
STATE and JACKSON—Chicago
Broadway and Fifth—Gary Orrington and Church—Evanston Marion and Lake—Oak Park

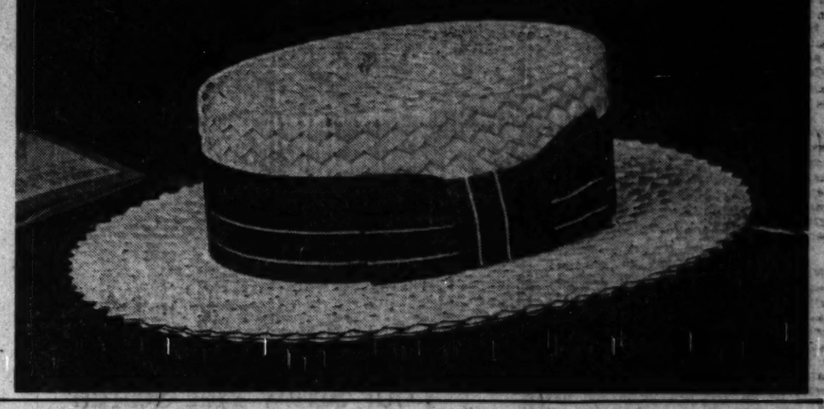

Kermans Tenth Anniversary Sale

A Special Group of
COATS
$55
Values to $125

Finely tailored and exquisitely fur-trimmed models, with those individualities of detail which always distinguish the Kermans mode. Specially reduced for this Tenth Anniversary selling event,

Transparent Velvet Coats
Several charming models to choose from—in black, blue, tan and brown. $39.50

KERMANS
160 North Michigan Blvd. 4720 Sheridan Rd.

Many a bride of fifty years ago can look back with pleasant memories to the thrill of purchasing her first furniture at Revell's. Many of the treasured heirlooms of today are pieces that were selected at this store on that occasion. Today our standards of quality and service are even higher than they were fifty years ago, and furniture bought here now will be as highly treasured in the years to come as in the years gone by.

REVELL'S are going to move!

See TOMORROW'S TRIBUNE for news of the REMOVAL SALE!

Summer Camping in Rainier National Park

FREE BOOKS
The Milwaukee Road's illustrated books are filled with maps and other valuable information concerning the Vacation Regions in the West and Northwest. Call on our Travel Bureau for expert advice, or mail coupon.

Vacation Bargains west
fares slashed again this summer!

Escorted All-Expense Tours
A carefree, economical way to see the West; you pay one moderate lump sum, covering every expense. Travel with congenial companions. Nothing to do but enjoy yourself.
Tours via the Milwaukee Road to Yellowstone, Pacific Northwest, Alaska and the Black Hills. We'll be glad to have you advised of them.

Round Trip from Chicago

Yellowstone (Gallatin Gateway)	$59.35	California	$90.30
Pacific Northwest (Seattle-Tacoma, Rainier, Puget Sound, Olympic Peninsula)	$90.30	Black Hills (So. Dakota)	$36.65
Alaska (Skagway)	$180.30	Inland Empire (Spokane)	$85.05

Corresponding reductions to other points West. Stopover anywhere. Wide choice of routes. Go one way, return another.

Let us plan a trip to fit your time and pocketbook. Dude ranches, National Parks, Pacific Ocean Resorts, steamer trips or excursions far off beaten paths.

Nowhere such a vacationland. New sights, new scenes, new faces, the very air you breathe is different. It will be a memorable adventure. And the cost surprisingly low.

Milwaukee planned vacations have numerous exclusive advantages; Yellowstone via the new Gallatin Gateway; only railroad to Ashford, the official rail station for Rainier National Park; the new OLYMPIAN to travel on, roller bearing smoothness—and electrified for 660 miles over four mountain ranges

Before deciding—call or mail coupon below.

The MILWAUKEE ROAD
ELECTRIFIED OVER THE ROCKIES TO THE SEA

R. J. Schilling, General Agent DS-605
50 South Clark Street, Phone Central 7600, Chicago, Ill.
I am considering a trip and would like booklets and full information on
☐ Pacific Northwest ☐ Yellowstone ☐ Alaska
☐ Rainier National Park ☐ Black Hills ☐ California
☐ Escorted All-Expense Tours
Name
Address

FLAGPOLE FOX WANTS BACK ON HIS SKY PERCH

I Fain Would Rise Above Debt, Our Hero Says.

Ben Fox wants to get up again, not on his feet, but above the horizon where debts may be forgotten and a reputation retrieved. (Yesterday he said he wants one of his arms chained to the flagpole of the Masonic Temple so he can't quit until he has satisfied all his promoters and counsellors.

Students of pyschiatry paid 5 cents a peek to observe Fox through telescopes for eighteen days. Then Fox was in his glory and the promoters and counsellors, A. D. Davidson, William Clements, and Attorneys A. Henry Goldstein, Robert Woodward, and Irving Roth were complacently contemplative.

Then Fox stock dropped, and so did Fox. He slid down his companionate pole because, he explained yesterday, rumors of clamoring creditors had wafted to his lofty perch.

"It's true I do owe some money to the West End hospital, but my lawyers are fighting it," Fox said when he had found sanctuary anew in Goldstein's office. "It's not true that I have or have had another wife," he asserted in the lawyers' presence.

"Yes, I had another wife, but I was divorced," he said out of their hearing.

His Story and Another's.

"I used to be a steeplejack, but then I met Mr. Davidson," he continued. "He said he had managed Babe Ruth and Red Grange before C. C. Pyle got hold of them. Mr. Woodward drew up a contract between Davidson and me. But I couldn't make any money with him so I made arrangements with Mr. Roth. I had expected to make some money, but now I'll go up that pole again and stay thirty days just to show I'm not afraid."

"Yes, Fox was given treatment at the West End hospital," said Dr. Irving Breakstone. "And the night supervisor, Miss Nano Clifford, was a faithful employé until Fox came there. He had fallen off a tightrope in a vaudeville show and injured his foot. One of Miss Clifford's duties was to see that patients did not leave without paying their bills, but Fox left with Miss Clifford."

He's Eager to Climb.

Late bulletins from the conference between Fox and the promoters were to the effect that Fox would even climb Tribune Tower or any other building to prove his merit, but that immediate permission had not been forthcoming for him to rent the Masonic flagpole again at $10 a day or do whatever else would give him a flying start towards vaudeville.

Another report was that Health Commissioner Arnold Kegel was considering a ban on cruelty to human flies. Still another hinted that the "blue sky" department of the prosecutor's office was frowning on the proposed exhibition.

CHICAGO FATHER JOINS HUNT FOR HARVARD SON

W. W. Neff, Manager of Crew, Missing.

(Picture on back page.)

Despite assurances from fellow students that he is "quite all right," the mystery surrounding the reported disappearance on Monday of William Wayne Neff of Chicago, a junior at Harvard, still was unsolved last night. Neff is 21 years old and the son of Nettelton Neff, 50 Bellevue place, real estate operator with offices at 80 East Jackson boulevard.

According to dispatches, young Neff last was seen early Monday afternoon when he boarded a train at Cambridge, Mass., for Red Top, Conn. There the Harvard boat crew, of which he is assistant manager, is training for its annual contest with Yale on June 22. He failed to arrive at Red Top.

One possible explanation of the disappearance is that Neff was to be an usher at a wedding here next week, and that he might have slipped away early without thinking to notify friends. Mr. Neff in Cambridge last night did not place much hope in the explanation, but said that he would ask friends in Chicago to be on the watch for his son. Mr. Neff was graduated from Harvard in 1891.

At the Bellevue place residence young Neff's sister, Louise, a debutante of last season, said her brother's disappearance was a complete mystery to her.

"I can't explain it," she said. "Father had a letter from William only last week. It was a most cheerful letter. A secret romance was unlikely for William never gave any girl a serious thought, as far as I know."

Young Neff is a graduate of the Chicago Latin school and of St. Paul's school at Concord, N. H., where a younger brother, Richard, now is a student. Another sister, Barbara, is now visiting friends in the east.

Member of Many Clubs.

Neff belongs to several clubs at Harvard and has taken a prominent part in student activities.

Statements of Neff's fellow students last night were guarded. They appeared anxious to suppress publicity as to the disappearance.

Last summer young Neff's mother was burned to death when the Neff summer home in Michigan was destroyed by fire.

Neff's father, who hurried to Cambridge when word of his son's disappearance reached Chicago, conferred there late last night with Harvard authorities. He was reticent to reporters, but at the dean's office it was admitted young Neff had not yet been found and that every effort is being made to obtain trace of him.

$5,000 Offered for Bank Robbers, Dead or Alive

A reward of $5,000 for the capture dead or alive of any bank robber operating in Chicago was offered yesterday by the Chicago federation of the Illinois Bankers' association. The offer was made retroactive to include the looting of the Ravenswood bank last January of $74,000. The reward is to be paid not only for stickup men but also for fences or accomplices who are proven guilty of conspiracy.

KILLS SELF WITH GUN.

Benton, Ill., June 8.—[Special.]—W. H. Denham, 54, committed suicide at his home here last night with a shotgun.

Let Dunlap's End Your Straw Hat Search

ISN'T it logical that an institution which for more than a century has specialized in hat making can supply you with a straw hat that is congenial to your needs? Priced at $5 and more.

DUNLAP *HATS*

22 South Michigan Avenue

Chicago

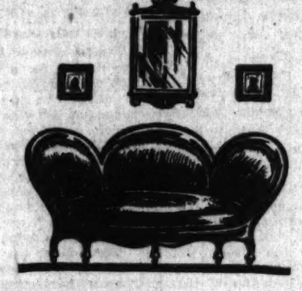

Horsehair sofas . . . comb-back windsors . . . plush chairs . . . quartered oak and curly maple furniture were quite the smartest thing in 1876, when Alexander H. Revell founded this institution. Fifty-two years of experience brings one a splendid judgment of style and value and the fact that these fifty-two years have seen this store grow and prosper is evidence of the value of maintaining high standards and high ideals and of the public's appreciation of quality, service and fair dealing.

REVELL'S *are going to move!*

See TOMORROW'S TRIBUNE for news of the REMOVAL SALE!

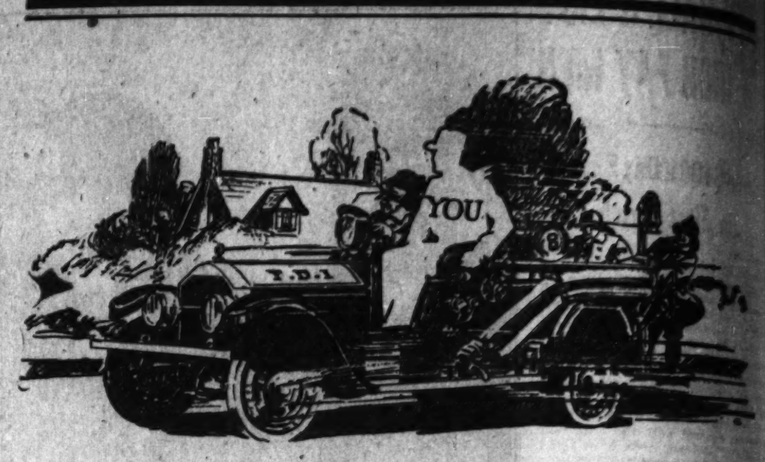

If you could ride on fire engines when they are demonstrated

. . . you would understand how anxious the builder is to demonstrate the complete efficiency of his equipment to fire companies and municipalities.

You would know why the builders of fire apparatus are careful to select the highest quality oil for this exceptionally hard work.

On a conservative estimate over 90% of all such fire engine demonstrations last year were made with Gargoyle Mobiloil.

Five of the six most important makers of fire engines recommend Mobiloil to all their customers. Attached to the dash of each of their machines is a plate telling the operator to use Mobiloil.

You can buy Gargoyle Mobiloil from most dealers who are not controlled by gasoline refiners. The Gargoyle Mobiloil sign is a mark of the independent dealer.

Though you don't drive a fire engine you can enjoy the same lubricating certainty when you use Mobiloil in your car.

You are always sure with

Mobiloil

The World's Quality Oil

Make this chart your guide

If your car is not listed below see the complete Mobiloil Chart at your dealer's. It recommends the correct grades for all cars, trucks and tractors, etc.

NAMES OF PASSENGER CARS	1928 Engine Summer	1928 Engine Winter	1927 Engine Summer	1927 Engine Winter	1926 Engine Summer	1926 Engine Winter	1925 Engine Summer	1925 Engine Winter
Buick	A	Arc.	A	Arc.	A	Arc.	A	Arc.
Cadillac	BB	Arc.	BB	Arc.	BB	Arc.	A	Arc.
Chandler Spec. 6-cyl.	Arc.	A	Arc.	A	...	...	...	...
" other models	A	Arc.	A	Arc.	A	Arc.	A	Arc.
Chevrolet	A	Arc.	A	Arc.	A	Arc.	A	Arc.
Chrysler 6-cyl.	A	Arc.	A	Arc.	A	Arc.	A	Arc.
Imp. 80	BB	Arc.	A	A	A	A	...	...
" other models	A	Arc.	A	A	A	A	A	A
Dodge Bros.	A	Arc.	A	Arc.	A	Arc.	A	Arc.
Durant	A	Arc.	...	...	A	Arc.	A	Arc.
Essex	A	Arc.	A	Arc.	A	Arc.	A	Arc.
Ford, Model A	A	Arc.	...	...	...	...	...	...
" Model T	...	...	E	E	E	E	E	E
Franklin	BB	Arc.	BB	BB	BB	BB	BB	BB
Hudson	A	Arc.	A	Arc.	A	Arc.	A	Arc.
Hupmobile	A	Arc.	A	Arc.	A	Arc.	A	Arc.
Nash	A	Arc.	A	Arc.	A	Arc.	A	Arc.
Oakland	A	Arc.	A	Arc.	A	Arc.	A	Arc.
Oldsmobile	A	Arc.	A	Arc.	A	Arc.	A	Arc.
Overland, *all models*	...	...	A	Arc.	A	Arc.	A	Arc.
Packard	A	Arc.	A	Arc.	A	Arc.	A	Arc.
Paige, *all models*	...	...	A	Arc.	A	Arc.	Arc.	Arc.
Pontiac	A	Arc.	A	Arc.	A	Arc.	...	...
Reo, *all models*	A	Arc.	A	Arc.	A	Arc.	A	Arc.
Star	A	Arc.	A	Arc.	A	Arc.	A	Arc.
Studebaker	A	Arc.	A	Arc.	A	Arc.	A	Arc.
Velie	A	Arc.	A	Arc.	A	Arc.	A	Arc.
Willys-Knight 4-cyl.	...	...	...	...	B	Arc.	B	Arc.
" 6-cyl.	BB	Arc.	BB	Arc.	BB	Arc.	BB	Arc.

The correct grades of Gargoyle Mobiloil for engine lubrication of prominent passenger cars are specified above.

Fair retail price

30¢ a quart

from bulk. (Except "B" and "BB" which are 35¢ a quart.) When the dealer sells a quart of Gargoyle Mobiloil for less than 30¢ he does not make his fair reasonable profit. Lower prices often accompany substitution.

GARGOYLE Mobiloil

Look for the red Gargoyle trade-mark on the Mobiloil container

VACUUM OIL COMPANY

Specialists in the manufacture of high-grade lubricating oils for all types of machinery

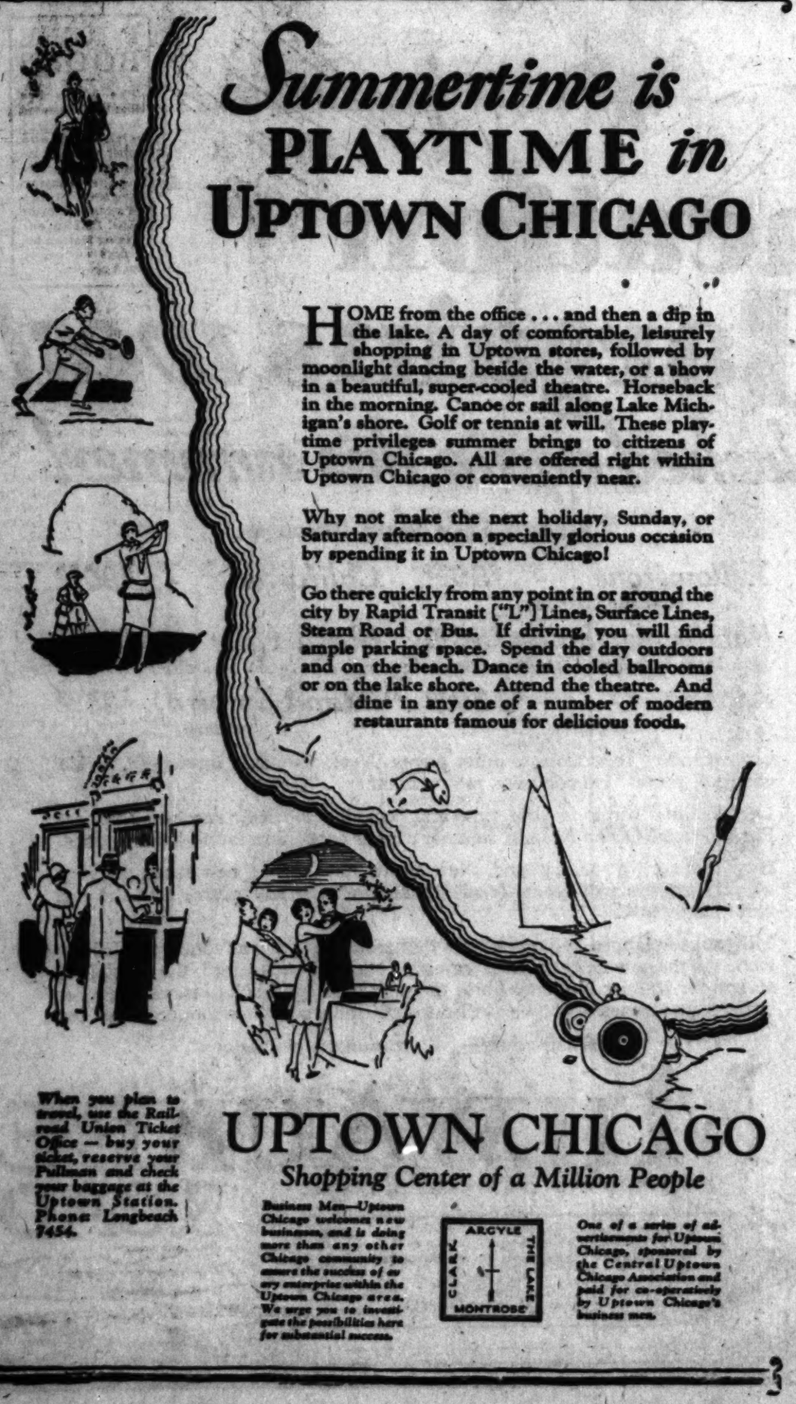

Summertime is PLAYTIME *in* UPTOWN CHICAGO

HOME from the office . . . and then a dip in the lake. A day of comfortable, leisurely shopping in Uptown stores, followed by moonlight dancing beside the water, or a show in a beautiful, super-cooled theatre. Horseback in the morning. Canoe or sail along Lake Michigan's shore. Golf or tennis at will. These playtime privileges summer brings to citizens of Uptown Chicago. All are offered right within Uptown Chicago or conveniently near.

Why not make the next holiday, Sunday, or Saturday afternoon a specially glorious occasion by spending it in Uptown Chicago!

Go there quickly from any point in or around the city by Rapid Transit ("L") Lines, Surface Lines, Steam Road or Bus. If driving, you will find ample parking space. Spend the day outdoors and on the beach. Dance in cooled ballrooms or on the lake shore. Attend the theatre. And dine in any one of a number of modern restaurants famous for delicious foods.

When you plan to travel, use the Railroad Union Ticket Office — buy your ticket, reserve your Pullman and check your baggage at the Uptown Station. Phone Longbeach 9454.

UPTOWN CHICAGO

Shopping Center of a Million People

Business Men—Uptown Chicago welcomes new businesses, and is doing more than any other Chicago community to assure the success of or any enterprise within the Uptown Chicago area. We urge you to investigate the possibilities here for substantial success.

ARGYLE — CLARK — THE LAKE — MONTROSE

One of a series of advertisements for Uptown Chicago, sponsored by the Central Uptown Chicago Association and paid for co-operatively by Uptown Chicago's business men.

MARSHALL FIELD & COMPANY

Smartness In Small Sizes

No alterations for the small miss or slender junior are necessary in our Junior and Petite Miss Section, where all apparel comes in specialized smaller sizes.

Two-piece sport dress . . . jersey slipover and plaited silk skirt. White, maize and tan . . $18.75

Washable ensemble, one-piece sleeveless frock, everfast print pique coat . . . $18.75. Both frocks in junior sizes 13, 15, 17.

Sixth Floor, South, State.

ON . . . THE . . . SIXTH . . . FLOOR

Model Summer Camp Outfits

. . . for girls in their early teens and under are now assembled on the Juvenile Floor in the Girls' Own Room. Fourth Floor, Middle, State.

ON . . . THE . . . FOURTH . . . FLOOR

VICTORS ENTER PEKING; FOE HAS TEA, MARCHES OUT

City Bedecked in Flags of South China.

The Tribune received last night by naval wireless the following dispatch, compiled in the American embassy at Peking "in behalf of American correspondents in Peking, including Charles Dailey of The Tribune":

PEKING, June 8.—The five barred republican flag faded from the streets of Peking while the city blossomed with the blue and white and red, and the white and blue of the Nationalist and Kuomintang banners as Shansi troops quietly and orderly entered the capital at 10 o'clock today.

An unforeseen complication in the arrangements for the peaceful evacuation of Gen Pao Yu-lin's 47th Mukden division, totaling about 1,200, which had formed the interim garrison, prior to the Nationalists' occupation of Peking, developed late in the day.

March Out, Then March Back.

After the ceremonial exit this morning, the division marched fourteen miles to Tungchow under a hot sun. There, apparently not satisfied with the value of their safe conduct through the Kuominchun lines, the division following a parley between their commander and the Kuominchun commander at Tungchow, marched back to Peking and encamped tonight on the temple grounds outside the east gate between the Shansi occupational forces in Peking and the surrounding Kuominchun.

The incident has an international savor, owing to the fact that the diplomatic body communicated with the Nanking regime asking that Gen. Pao's army be permitted to march out unmolested with their arms after their duty as interim garrison had been completed. Nanking promised this. It is understood a pledge also was given by Han Fu-chen, commanding the Kuominchun south and east of Peking.

Nationalist Troops Picturesque.

The vanguard of the Shansi occupational forces of about 500 men entered the south and southwest gates, billeting mostly on the Temple of Heaven grounds, within the Chinese city, and on Coal Hill, north of the Forbidden City.

They are a motley crowd of all ages, with variegated equipment and uniforms bearing traces of hard marching, but they are in good spirits and evidently well disciplined. Their arms are chiefly out of date model rifles, and pistols and obsolete potato masher percussion grenades, carelessly stuck through their belts or carried in their hands.

Numerous ex tempore reception committees, chiefly Chinese students, greeted the troops with a great flutter of Kuomintang and Nationalist flags, which showed evidences of hasty home made construction. The foreign residents, including many legation officials, watched the entry through the historical Chien Mien gate.

Defeated Troops Have Tea; Leave.

Simultaneously with the Shansi entry, a contrasting ceremony occurred at the city's main eastern gate, where the youthful Gen. Pao Yu-lin marshaled the departing garrison. The city elders expressed gratitude for the preservation of order, served ceremonial cups of tea, and the gates were opened.

Gen Pao, afoot, led his men eastward, accompanied by a single Kuominchun officer intended to give them safe conduct through Gen. Feng Yu-hsiang's lines in the Tungchow district.

The governor of Shansi province, Yen Hsi-shan, and his chief of staff today visited the legations with official assurances for the safety of foreign lives and property.

There is a breakdown of all normal communication with the outside world, but the foreign community of Peking is not apprehensive. Ingress and egress from the city is virtually impossible, as several thousand Nationalist troops surround the walls on three sides.

Radio is the only dependable link with the outside. Since Sunday rail travel has been impossible and there has been no mail. Later the telephones were interrupted, while early Thursday the last remaining telegraph line went out. It is believed to have been cut by soldiers.

The Nationalists are encamped eastward, southward and westward of Peking. Gen. Feng Yu-hsiang's Kuominchun is holding Nanyung, seven miles south and Tungchow, fifteen miles east, while Shansi troops are outside the western and northwestern gates.

Gen. Han Fu-chun, Kuominchun commander, told a correspondent who visited Nanyung yesterday afternoon that his forces totaled 60,000, but this is believed to have been an overstatement. The Shansi force probably is much smaller.

Report U. S. Plane Shot Down.

TIENTSIN, China, June 8.—(AP)—A rumor persists that an American airplane has been brought down while flying over the fighting area near Koku, on the Paiho river, but this cannot be confirmed.

Fighting broke out this morning on the banks of the Paiho river above Tangku, to the northwest of Tientsin. The firing was continued and severe. All river traffic was stopped. Two Japanese steamers, escorted by a gunboat, on their way to Tientsin from Tangku were compelled to turn back.

Execute 14 Girls in Canton.

CANTON, China, June 8.—(AP)—Fourteen girls and three school boys, all arrested in communist raids and described as confessed "reds," were executed today. The group died bravely, firmly announcing their belief, that the future success of communism would be aided by their martyrdom.

A group of 300 students and teachers near Swatow also was arrested at a communist meeting. The police heard of the gathering from a panic-stricken student informer who was said to have drawn a lot to kill his parents.

Marshal Chang Recovering.

Washington, D. C., June 8.—(AP)—The state department was advised today that Gen. Chang Tso-lin, who was wounded when his train was wrecked in an explosion near Mukden as he was returning from Peking, is recovering from his wounds but is not receiving visitors. The advises came in a message from Myrl S. Myers, American consul at Mukden, dated June 6. The communication said the total number of persons injured in the explosion is now reported at 22.

Roses Pay for College Education

Helen Lindstedt (left) and Virginia Hardy, two students of Nicholas Senn High school who helped to sell 10,000 roses at 10 cents each to create a fund for memorial scholarships which will allow poor and worthy students to attend university. [TRIBUNE Photo.]

League Pushes Radio Station Despite Swiss

GENEVA, Switzerland, June 8.—(AP)—Despite Swiss objections to the creation of an independent league of nations radio station to insure independent communication with all governments in time of war and peril, the league council today instructed a committee of experts to proceed with its plans and to report to the assembly in September.

FOURTH YOUTH IN KILLING OF GIRL USHER IS CAUGHT

"Tulips" Is Nabbed After Chase; Confesses.

CRIMINAL COURT.

John Kennedy and June Carr, larceny, sentenced to 1 to 10 years each in the penitentiary by Judge Harry B. Miller.

Thomas Collins, burglary, sentenced to 1 year to life in the penitentiary by Judge Otto Kerner.

John Tulacz, alias Tulips, 22, of 2622 Cullerton street, the fourth member of the gang which last April shot to death Pearl Eggleston, usher at the Ritz theater in Berwyn, was captured yesterday afternoon by Sergt. Ernest Sloey and his detective bureau squad. The youth promptly confessed to Assistant State's Attorneys Harold Levy and Emmett Byrne as the other members had done when arrested several weeks ago.

Tulacz was not arrested until he had been chased for more than a mile through alleys and rear yards by Sergt. Andrew Richards. Several shots were fired at him, but Sergt. Richards had to use care not to injure bystanders, so none of the bullets hit Tulacz.

Police Given Tip.

The arrest was brought about by the desire of some of his former acquaintances to share in the rewards. John Guminski, 2730 West 15th place, telephoned yesterday that Tulacz was at 15th street and California avenue.

As the detective bureau squad approached the corner, Tulacz started to run. At the outset the fugitive kept an elderly woman between himself and Detectives Richards, Paul Drendul, Frank Landa and James Bradwell, so that the police did not dare fire at him. As Sergt. Richards gained on him he darted into a yard and from then on he kept the policeman busy climbing fences and running through yards and alleys until the capture at 12th street and Francisco avenue.

Stanley Durmaj, who fired the fatal shot, Albert Mas, and Stanley Thomas are the other members of the gang. All will be tried before Judge Frank Comerford on July 9.

PLOWS ALL BUSY ALONG VALLEY OF SUSQUEHANNA

Farm Season Late in Pennsylvania Also.

BY FRANK RIDGWAY.

Philadelphia, Pa., June 8.—[Special.]—Warmer weather is the chief kind of farm relief eastern farmers are looking for along the old Susquehanna Indian trail between Niagara Falls and Philadelphia.

All of them are busy nowadays, for wherever there is a patch of ground big enough to be plowed they are working.

Fall Sown Wheat Killed.

Easterners could teach the corn belt farmers a few lessons in diversification—especially those in the farming country immediately south of the "Finger Lakes" region around Bath and Painted Post, N. Y. In that section, along the slopes of the Coshocton river valley, there is a great variety of crops grown and the season is so late they are "just peaking out."

F. E. Quick, a Coshocton valley farmer near Campbell, N. Y., says that the winter was so severe that most of the fall sown wheat was killed and the growers have plowed up their fields.

Dairy Cattle on the Hills.

Farther down the trail toward Sunbury, into what old map makers called the "impenetrable mountains," there is less plowing and hoeing to be done and the farmers' crop of "antiques and rooms for tourists" are becoming conspicuous as farm products.

Dairy cattle are on thousands of hills along the trail. Dairying is a big business with farmers who live on the hunting grounds on the Susquehannocks.

Near Harrisburg and Philadelphia the countryside is a rich green color. Many fields of corn have been plowed over once or more. Farmers are pulling a full round of vegetables from their gardens.

German Mine Layer Explosion Kills Six Men

[Chicago Tribune Press Service.]

BERLIN, June 8.—Explosion on a German mine layer off Kiel killed six, while two are dying and several are in the hospital badly injured. The war ministry says that only a small steam pinnace blew up when touching a mine, and that the men wounded were both on mine layer C 12 and mine layer C 8. Mine laying practice, followed by mine retrieving, is a favorite form of post-war German naval training.

O'CONNOR & GOLDBERG

SPECIAL

O-G BLUE KIDS!

for

TODAY and TONIGHT

$6.50

-O-G-

STORES FOR WOMEN

205-207 STATE STREET, SO. (REPUBLIC BUILDING AT ADAMS STREET)

4616 Sheridan Road
6348 Halsted St., So.
159 Madison St., W.
1253 Milwaukee Ave.
3225 Roosevelt Road

Also on Sale in the new O-G store—on the S. E. COR. of 63RD and MARYLAND, just 1 block East of Cottage Grove

THESE O-G STORES OPEN TONIGHT

IN 1876, when Ulysses S. Grant was President of the United States, Alexander H. Revell in Chicago was founding the institution that still bears his name and which still maintains the high ideals of its founder under his control. Growth, steady, sure, deserved, has followed. Today Revell's stand in the minds of Chicagoans as the synonym of good furniture and honest value.

REVELL'S are going to move!

See TOMORROW'S TRIBUNE for news of the REMOVAL SALE!

New!

Elgin Small-Size Strap Watch

The "Legionnaire" is chromium plated on solid nickel. Guaranteed by Elgin and by Hartman's. A beautiful gift. May be purchased on the finance plan.

$19

Hartman's

A National Institution—Everything for the Home

Loop Store—Adams and Wabash

Announcing

THE OPENING OF

Bezark's

20 So. State Street

Main Floor Frock Shop

featuring smart, new Lesley Frocks at

$9.95 and $15

Lesley Frocks are different—are delightfully smart and clever and are made for all purposes of wear—for sports—for business—for afternoon or evening occasions.

Sport model of washable flat crepe in attractive [illegible] shades; 14 to 40. $9.95

Lovely afternoon or party frock of georgette in pastel shades and white . . . note the clever collar; 14 to 20. $15

Distinctive printed flat crepe frock with velvet bow and trim. Choice of patterns, 14 to 40. $15

Printed flat crepe frock with smart tiered effect, 14 to 20. $9.95

The popular peasant style of washable flat crepe with colorful smocking; 14 to 38. $9.95

Exquisite georgette with lace collar and cuffs, navy, street and pastel shades; sizes 14 to 38. $15

Ensemble with full length flannel coat and washable flat crepe dress in wide choice of shades; sizes 14 to 40. $15

Lesley FROCKS

In sizes 14 to 50

See these new Frocks today in all the BEZARK STORES!

Lesley Frocks are now sold exclusively in Chicago in the Bezark Stores. Their beauty, their exquisite fashioning, their distinctive style and the wonderful quality of their fabrics make them the outstanding values in Chicago—in fact, in all America. *Lesley Frocks* are presented in a complete range of sizes. Despite the great assortment of *Lesley Frocks* in all the Bezark Stores, early selections are important for widest choice of the smartest styles and finest values.

Bezark's Women's Wear

20 South State Street

Between Madison and Monroe

South: 6400 Cottage Grove, Parshing Hotel Building
North: 4760 Broadway, Corner Lawrence
Northwest: 3304 Lawrence Ave., Near Spaulding

Chicago Daily Tribune
THE WORLD'S GREATEST NEWSPAPER

FOUNDED JUNE 10, 1847

ENTERED AS SECOND CLASS MATTER JUNE 3, 1921, AT THE POSTOFFICE AT CHICAGO, ILL., UNDER ACT OF MARCH 3, 1879.

All unsolicited articles, manuscripts, letters and pictures sent to The Tribune are sent at the owner's risk, and The Tribune expressly repudiates any liability or responsibility for their safe custody or return.

SATURDAY, JUNE 9, 1928.

THE TRIBUNE OFFICES.
CHICAGO—TRIBUNE SQUARE.
NEW YORK—512 FIFTH AVENUE.
WASHINGTON—40 WYATT BUILDING.
BOSTON—718 CHAMBER OF COMMERCE BUILDING.
ATLANTA—1335 HURT BUILDING.
LONDON—72-76 FLEET STREET, E. C. 4.
PARIS—1 RUE SCRIBE.
BERLIN—1 UNTER DEN LINDEN.
RIGA—ROSENSTR. 13/8.
ROME—GALLERIA COLONNA (SCALA A).
VIENNA—8 ROSENBURSENSTRASSE.
GIBRALTAR—HOTEL CECIL.
PEKING—GRAND HOTEL DES WAGON-LITS.
SHANGHAI—4 AVENUE EDWARD VII.
TOKIO—MORIMURA BUILDING, HIBIYA PARK.
MEXICO CITY—HOTEL REGIS.
PANAMA CANAL—HOTEL TIVOLI.

SPECIAL REPRESENTATION.
SAN FRANCISCO—742 MARKET STREET.
LOS ANGELES—TIMES BUILDING.
SEATTLE—WHITE HENRY STUART BUILDING.

THE TRIBUNE'S PLATFORM FOR METROPOLITAN CHICAGO

1. *Make Chicago the First City in the World.*
2. *Start Building a Subway.*
3. *Electrify the Railroads.*
4. *Abolish the Smoke Pall.*
5. *Build Safe Streets and Highways.*
6. *Build Chicago the Best Convention Hall in America.*

OPEN CONFESSION.

Whereas, The Chicago Bar association has charged that there is alliance between politics and organized crime in this community; and,

Whereas, An investigation of this charge and of the notorious evidences of this alliance in ballot frauds, intimidation, sluggings, bombings, and assassination has been demanded by the bar, the press, and people of this community; therefore

We, the undersigned, county commissioners of Cook county and members of the political faction dominated by the state's attorney hereby declare that the said charge of the bar association is true and that the interest of the said faction in this alliance of politics and organized crime is such that we propose to prevent investigation so far as in our power lies.

If the five county commissioners who refused to vote for the emergency appropriation by the county board to meet the expenses of the crime investigation were to draw up a public statement in the form of the foregoing paragraphs, they would only be putting in plain English what the people of Cook county think of their action.

Actions are more eloquent than words and no witness could go farther than these commissioners towards convincing the public that there is an active and sinister and deliberate connection between organized criminality and politics in this community, or that the faction of the Republican party called the Crowe faction is so deeply involved in it that it dare not permit its investigation.

CENTRALIZATION AND LIBERTY.

It is not precisely in the Republican tradition to sound alarm against undue aggrandisement of the federal government, but there would be nothing illogical in a strong declaration by the party against the persistent tendency toward centralization and the growth of federal bureaucracy. In fact, it would have greater force and significance in the Republican than in the Democratic platform. First, because the Republican party is the more likely to have the responsibility of government, and, second, because its traditions derive from the federalism of Washington, Hamilton, and Marshall and its rôle has been the defense of the Union and the development of the just powers of the central government.

We shall have later, no doubt, from the ardent and intelligent Jeffersonian, Mr. Lloyd Bowers, keynoter for the Democratic convention, an eloquent appeal to the principles of the great champion of civil liberties and state rights. And that appeal all good Americans who have watched with concern the tendency to enlarge the powers of government will welcome and applaud. But the fact is that protest against this tendency is heard as frequently and conspicuously from Republican leaders as from Democratic, as, for example, the latest address of Mr. Hughes before the New York City bar, while Mr. Coolidge has delivered repeated warnings to the same effect and, better still, has frequently backed his utterance with his veto.

On the other hand, an analysis of the voting on centralizing measures in congress has shown Democrats as regardless of the principles of their patron saint as any federalist of Adams' day, and a survey of the whole course of the movement in this generation reveals the fact that the Democratic partisans have been at least as ready to dump responsibilities upon the federal government and to encourage, upon plausible grounds of morality or popular benefit, its invasions of local government and private liberty as their Republican opponents. No consistent cleavage on principle between the great parties has survived the seal of moralistic reform and populistic ambition. In the Republican party a group of leaders, accepted in its organization and taking advantage of its prestige and machinery, are the most persistent proponents of socialistic measures outside of what is left of the Socialist party. If they have any qualms over the aggrandizement of the national government and the saddling upon the nation of a huge bureaucracy, they have never confessed them or allowed them to moderate their vociferous demands. This minority, because of a close congressional election, has enjoyed a disproportionate power, but the responsibility for such success as it has had lies less with Republicans than with the Democratic leadership, which represents a party purporting to hold in reverence the doctrines and traditions of Jeffersonianism.

It is also true that, though the party of Jefferson has been and is threatened with schism over prohibition and over religious tolerance, the most incorrigible reactionary opinion on both these issues is in the Democratic south and, defying the spirit and doctrine of Thomas Jefferson, in the Democratic party.

We therefore await Mr. Bowers' oration with some ironic anticipation, but meanwhile we hope much of the Republican leaders as are disposed to take seriously an issue of great moment in the nation's history, if not in immediate practical politics, will be able to put into the platform an unambiguous and emphatic declaration against centralization, bureaucracy and the infringement of civil rights. Whatever the measure of responsibility for this progressive deterioration of the fundamentals of the American system may be as between parties, factions, classes, sections or individuals, the evil itself is or should be obvious to all Americans—at least to all who know the historic sources of our national peace and prosperity or have any regard for their perpetuation. There is no danger of explicit organised revolution in this country. In our day, at least, the doctrines of self-conscious state socialism have no approval among the American people, but there is actually going on a process of socialistic evolution through the gradual increase of the powers and activities of government, the repeated resort to the central political power, and the steady growth of official regulation of private conduct and private enterprise. All this is taking place in the amiable guise of some desired moral reform or supposed advancement of the people's good, whereas, in solemn fact, it is undermining fatally the whole structure of ordered liberty and destroying the precious heritage of the American people.

NOT SO GOOD, MR. WILBUR.

Secretary Wilbur of the navy made a graduation speech at Annapolis for the class entering service. The tone of his talk was one of satisfaction. The navy, he thought, was all right. He gave the young officers the impression that the government regarded the fleet with which they are to work as adequate for its purposes.

If the young men have access to any general information of the navies of the world they knew that Mr. Wilbur was, indeed, making a commencement speech full of wishful thinking and fancy. He asked congress for 77 ships this year and got none. The Boulder dam swindle bill knocked out the fifteen cruiser bill by getting in its way and staying there. If the 77 ships were not needed Mr. Wilbur was kidding congress when he asked for them. If they were needed he was kidding the men at Annapolis and the country as well when he said that the navy was all right.

When he referred to what it was in the eighties before reconstruction he was correct in saying it is better, but when it is compared with the present day navies of Great Britain and Japan it does not measure up at all and it is not wise of the secretary of the navy to give the country the idea that it does. His job is to see that the navy is what it should be and not to persuade the country it is when he knows it isn't.

The British battleships constructed under the Washington agreement are superior to any American. They can outrange them and outrun them. Japan is building powerful cruisers and superdestroyers. The American destroyers are of an old and now inferior type. France is building cruisers which break all speed records. Since the Washington agreement the United States has laid down 19 war ships of the various classes. Great Britain has appropriated for 55, Japan 127, France 120, Italy 71.

The treaty sank the most modern part of the American navy and congress, the administration and the pacifists since then have sunk the treaty so far as that permitted the United States to maintain the 5-5-3 ratio.

The failure of the navy bill in the recent session of congress was the defeat of all efforts to stop the slipping of American naval power.

INDIANA—A MORAL LIABILITY.

An alliance of the opponents of Hoover has been formed at Kansas City. It is a defensive alliance. At its head is Louis Emmerson of Illinois, who speaks for Lowden. It includes, as well, the supporters of Curtis and Goff and the anti-Hoover delegates from Ohio. In the van ride the delegates from Indiana.

The reasons animating this alliance are evident. Mr. Hoover is going into the convention with almost enough delegates to get the nomination at the first ballot. Any serious defection from the ranks of his opponents will insure his success. Accordingly, their only hope lies in an ironclad agreement to hang together until Hoover is eliminated.

In such a finish fight between Hoover and the anti-Hoover allies all the moral advantage lies with Hoover. He will have that advantage because of the presence in the allies' front rank of the delegation from Indiana. That delegation owes its being in large part to the support it received from the Ku Klux Klan and the Anti-Saloon league. No moral strength can spring from such origins. A strong candidacy cannot be built upon foundations sunk in the bottomless corruption of Indiana politics.

Indiana, in American political life, stands for degradation, for the subservience of elected officers to the dictates of organized zealots, hypocrites, and corruptionists. When the senate, in derision, chanted, "Birds of a feather flock together," at Watson's associate, Robinson, the senators were only reflecting the moral judgment of the republic upon Indiana politics and politicians. The support of Indiana's delegation is a heavier load than any of the candidates can afford to carry.

TEXAS PROHIBITION.

[Davenport (Ia.) Daily Times.]

Houston, Tex., is going to be plenty warm for the Smith forces. If the temperature does not wilt the spirit of the northern boosters for the New York governor, the Democrats of the Lone Star state are prepared to offer something else which will keep their temperature up.

The *forty* delegates led by Gov. Dan Moody are going into the convention with instructions to fight to the last ditch for a dry plank in the platform and a candidate in sympathy with such a pronouncement.

While the state convention refused to instruct against the New York wet, it is apparent that the Texas notion of hospitality does not include any manifestation of friendliness for the choice of at least a majority of the delegates who will be their guests late in June.

The platform of the state convention pledges the delegation to support the nominee, whoever he may be, so the state may be placed in the Democratic column even though Smith is selected to lead the party.

Happily for those delegates and convention visitors who find a cocktail an antidote to such heat as Texas experiences late in June, the Democrats who will be hosts on that occasion are not so arid as their determined stand at the Beaumont gathering suggests. Like not a few members of congress, they vote dry, but that does not hamper them when it comes to anticipating the wishes of a friend or accommodating their personal tastes.

As in other parts of the south, the Texan is dry in principle because he doesn't want the Negro to have ready access to alcoholic beverages. It is an economic and social problem affecting his labor and his neighbor.

He will cater to his personal taste without any consciousness of a hypocritical attitude. The Bourbon idea prevails. What he drinks is his own business, and it is much of his business as well to keep an indolent class upon which he must depend for most of his manual labor as free as possible from those things which make for shiftlessness.

How to Keep Well. By Dr. W. A. Evans.

To the limit of space, questions pertaining to hygiene and prevention of disease will be answered in this column. Personal replies will be made to inquiries, under proper limitations, when return stamped envelope is inclosed. Dr. Evans will not make diagnosis or prescribe for individual disease.

[Copyright: 1928: By The Chicago Tribune.]

UNNATURAL FLAVORS IN MILK.

AN inquiry comes about the danger in drinking milk from a cow that has eaten Jamestown weed [called Jimson weed]. Jimson weed is a poisonous plant, but I have not heard that cows would eat it. Even if they did, that fact would not prove that the milk would be poisonous. I have never heard or read of sickness due to drinking such milk. I do not think there is any.

I have had letters saying that when milk caused diarrhea in babies it was because the cows on pastures had eaten poisonous weeds. The theory is that the poisons from the weeds acted as a purgative for the babies who drank the milk. I have never seen any evidence that this statement was true.

Recently I had occasion to inquire as to bitter milk due to cows eating bitter weed in pastures. Makers of sweetened condensed milk told me bitter milk due to bitter weed was all right for their use. The added sugar overcame the bitter from the weed. Makers of evaporated milk thought bitter milk all right for their use. Makers of cheese, butter and milk powder replied that they did not like it for use in their products. No question of harm to health is involved.

From Dr. A. S. Alexander's excellent book, "Udder Disease of the Cow," and related subjects, I got the following information about some abnormal qualities of milk:

Bitter milk may result from the action of certain bacteria. Such milk is wholesome. The farmer will sometimes find a cow with a bad quarter in his herd, or the bacteria may get in from the milk pails. Sterilization of utensils is the remedy.

Unnatural flavors in milk may be due to the cow feed used. It can be caused by feeding large quantities of alfalfa, cabbage, or potatoes, especially when the green stuff is fed during milking or within two hours before milking. The remedy is to change the feeding time. In some cases feeding the cows wood charcoal will remedy the trouble. Dr. Alexander recommends two pounds of wood charcoal to each 130 pounds of grain mixture.

Blue milk is not caused by letting the cows lie in the dew, as was once thought. It is due to a bacillus. Red milk may be due to some red pigment in the cow feed. It is usually produced by a bacillus. Ropy milk is due to a bacillus. As a rule, this bacillus gets into milk through washing the milk pails in raw water which contains it. The remedy lies in boiling the water.

Yellow milk is due to a bacillus. The same is true of soapy milk. All of these milks of varied flavors and appearances are wholesome. They do not cause disease. As a general proposition the objectionable quality can be guarded against by effective cleaning and sterilization of pails and all other paraphernalia.

MARRIAGE OF COUSINS.

J. L. writes: I was very much interested in your article about the marriage of first cousins, suggesting, in conclusion, that when we know more about genetics, we can advantageously repeal our present laws about cousins' marriage.

Don't we already know enough to let cousins marry if they want to? Or, if we don't know, why should we stop them? The close inbreeding that produced the shorthorns must have been several hundred times as close as even many successive marriages of first cousins. Moreover, is it not possible that the eventful falling off in vigor and fertility of the shorthorns was the result not of too long an inbreeding, but of the fact that this particular inbreeding, being for one purpose only, must have upon the average neglected [and, therefore, on the doctrine of chances slightly diminished] all other qualities, including vigor and fertility? In other words, was it not inbreeding for a purpose, not inbreeding in general, that did the harm [as well as the good]?

REPLY.

I think the scientific shorthorn breeders agree that the objectives in breeding were oftentimes not wisely chosen. In some instances they were highly artificial, and they frequently neglected bodily vigor. The same holds true of all other breeds. Personally, I would like to see repeal of all legislation against cousins' marriage. Such laws are evaded. They do not even act as educational measures.

RESTORING SENSE OF TASTE.

A Daily Reader writes: Recently an old man, who had lost the sense of taste, asked if it could be regained and you replied "No."

Several years ago I had the misfortune to lose my sense of taste and could not tell salt from sugar. I was told that eating raisins would restore it, and by the time I had eaten two packages my taste returned.

INGROWING TOENAILS.

A. M. G. writes: How can I cure an ingrowing toenail?

REPLY.

Wear broad toed shoes.

Wash your feet. Dry them. Lift the ingrowing corner and push a small piece of absorbent cotton under it. Do this each night. Trim the nails properly.

FRIEND OF THE PEOPLE

SEEKS SHARE OF PROPERTY.

Chicago, June 3.—[Legal Friend of the People.]—My grandfather left an estate in Waukegan, Ill. He had two children, both of whom are dead. A brother and myself are the only survivors. 1.—Where could I go to inquire about this property? 2.—Could a cousin who lived all her life in Waukegan, claim all of the property? A. S.

1. Depends on what you wish to learn about the property. If you wish to know whether the estate is being probated you should inquire at the office of the clerk of the Probate court of that county.
2. Yes, if so provided by will.

TRIBUNE LAW DEPARTMENT.

STREET NEEDS PAVING.

Chicago, June 2.—[Friend of the People.]—The property owners in the neighborhood of Rockwell street, between Montrose and Leland avenues, are wondering if anything is going to be done on Rockwell street.

The street is full of chuck holes, causing damage to automobile tires and springs. We have received wonderful promises before elections but that is all. Why not use some of the wheel tax money? G. T. S.

Report is made that Rockwell street from Montrose to Lawrence avenues, an old macadam paved street, has been repaired each year for the last twenty years. It is now beyond repair and the remedy for present condition is the construction of a new pavement by special assessment.

THOMAS H. BYRNE,
Superintendent of Streets.

Chicago, June 6.—[Friend of the People.]—I would like to know if sewers are to be laid in the section bounded by Austin, Narragansett, Irving Park, and Leland avenues and when they will start it. J. S. S.

The board of local improvements has started proceedings to sewer the territory mentioned. The assessment roll will be filed within the present month and if we have good fortune in the court proceedings we will probably start work on the sewers during the coming fall. C. D. HILL,
Engineer, Board of Local Improvements.

FROM THE TRIBUNE'S COLUMNS

65 YEARS AGO TODAY

JUNE 9, 1863.

NEW YORK.—Richmond papers report gold at 600 per cent premium and silver at 550 per cent.

WASHINGTON, D. C.—A letter from Neosha, southern Kansas, says: "Murder, robbery and arson are the order of the day here. The Osages are guarding their property heroically. On May 23 they attacked and killed nineteen rebels in their country. Papers in their pockets revealed they were on their way to Colorado to raise troops for the rebel government. The Osages, after killing them, cut off their heads and held war dances over their bodies. They say they are fighting for Lincoln."

CHICAGO.—Nelson L. Stow of Chicago and Miss Sarah M. Merwin, daughter of Jared Merwin of Milford, Conn., were married in the latter city on June 8 by the Rev. Dr. Brace. Joseph Shaw and Miss Jane Carpenter, both of Chicago, were married on June 6 by the Rev. J. H. Tuttle.

ST. LOUIS, Mo.—Gen. Logan has moved his headquarters to Jefferson City and will immediately commence a campaign against the guerrillas on the opposite side of the river.

CHICAGO.—The city council in special session denounced the Wabash Avenue Horse railway swindle, which has passed the legislature, and permits horse railways on certain streets without the council's consent. A resolution was adopted asking Gov. Yates to veto it. The bill is followed by the execrations of all classes of our citizens. The action of the council was prompt and emphatic in denouncing the swindle. It should and must be strangled in its base born infancy.

30 YEARS AGO TODAY

JUNE 9, 1898.

CAPE HAITIEN.—American troops were yesterday fighting with the Spaniards under Gen. Linares on the slopes to the west and northward of Santiago bay. The object of the invaders was to gain points of vantage on Maestra hills and particularly on Lorma San Pablo which commands Santiago city.

CAPE HAITIEN.—Five American warships on June 7 bombarded the forts of Caimanera, in the Bay of Guantanamo, at the eastern end of Cuba. The Spanish gunners made a desperate resistance, but were compelled to abandon the works.

HONGKONG.—A report has reached here that Manila has fallen. It is said to be now occupied by the Philippine insurgents, commanded by Gen. Aguinaldo.

LONDON.—The Washington correspondent of the Daily Chronicle, with the approval of Gen. Greely, cables the following: The army sailed from Tampa at noon yesterday. The force numbers 27,000 men, composed of infantry, cavalry, artillery, engineers, and a signal corps. Gen. Shafter is in chief command.

WASHINGTON, D. C.—The conferees on the war revenue bill have reached a practical agreement after being in session until after midnight. The conference agreed on a compromise in regard to the bonds by which the amount is fixed at $400,000,000.

ON BOARD THE DISPATCH BOAT THREE FRIENDS, Off Santiago, via Jamaica.—A swift Spanish warship, probably the torpedo boat destroyer Terror, was blown into fragments by a 13 inch shell from the Oregon. It was trying to slip into Santiago harbor at night.

10 YEARS AGO TODAY

JUNE 9, 1918.

AMSTERDAM.—News of German U-boat operations on the American coast receives page headlines in the latest German papers. The Cologne Gazette ends a violent diatribe against America thus: "It is therefore only right and fair that we, too, make use of our war means and show the friends of humanity in their home land what war looks like and what it means. Our U-boats first visited the American coast for legitimate peaceful commerce. The North Americans may now feel the fist of the war lord."

AN ATLANTIC PORT.—An American steamer loaded with foodstuffs put back to port here today and reported it had been chased by a submarine.

PARIS.—The American and French troops to the northwest of Chateau Thierry continued their successful operations against the Germans. In the region between Veuilly-La Poterie and Bussiares, the American marines and the French have made a further advance and they now have penetrated the village of Etoup. A little further north the Americans reached the outskirts of the village of Dammard, and the Germans have hurled forward many troops in a vain effort to recover the ground. The Germans attacked repeatedly but were mowed down by the fire of the marines.

CHICAGO.—Joseph Vehon, president of the Royal Tailors, Chicago pioneer and originator of the "money back" and "tailor to the trade" system, died at his home, 3633 Grand boulevard, at the age of 84.

A LINE O' TYPE OR TWO

How to the Line, let the quips fall where they may. Ed.

COMMENCEMENTS.

The young are trooping forth to claim their own:
The future is their day to mold or make.
This cycle new of life may prudence take
And holy resolution firm enthrone.
The old are stepping to the sunset zone:
The dawns that for them silent waiting break,
A new dimensioned world shall loving wake
Whose periods eternity has sown.
Troop boldly forth! The desks of business,
The altars where the calls of service press
Are hopeful waiting for new blood's red thrill.
Not as iconoclasts to mar and kill
But as fresh welded links, may life count gain
The future in your hands. Proceed and reign!

JOHN SAIDMORE.

THIS IS THE SEASON when the Old Grad, going back for his twentieth or twenty-fifth class reunion, wanders over the old scenes, observes the changes which have taken place, and finally decides "things aren't what they used to be." He says it in sorrow, not anger.

In the fraternity house circle the Old Grad is listened to with awe by the frosh, with toleration by the seniors, who each year have listened to other Old Grads in similar strain. Perhaps he tells of the hazing parties, how his fraternity stole the chapter records of the Eta Beta Pi, his initiation into T. N. E., and the accompanying beer fest at "Joe's," or "Charlie's," or "Mike's," or whatever was the student rendezvous. "No, things aren't what they used to be."

Of course, things are better now, in most instances, but that's his viewpoint. Let's not disturb him, let's not lessen his love for the old Alma Mater of his time. Out of that love may grow the gift of a gymnasium, a dormitory, or a hall of science. Happy Old Grad!

It'll Probably Be Warm Today.

Dear Harvey: Quick, before the weather changes. "What is so rare as a day in June?" said the poet. "Not only *rare* but decidedly *rain*," said I. Wasn't I the bright child? E. M. D.

Easy—This Is June 9.

Harvey: Your explanation of why all poetical contributions are not published is mathematically satisfactory. Now, will you figure out how comes a black cow eats green grass and gives white milk which makes yellow butter? XX DICK.

When I Was a Kid I Thought—

Club sandwiches always were eaten in clubs.—Dick.

Horse power meant it took that many horses to pull an object.—J. McD.

IT'S DIFFICULT TO DECIDE whether to go this afternoon to Arlington Park to see Misstep run a mile and one quarter or to go to Soldiers' field to see Rut Walter run a quarter mile. At this writing we have not fully made up our mind. Take one guess, however, and you'll probably be right.

They're Still Joining the Navy.

Harve: When the smart steno asked, "Have you got a nickel?" I gladly handed over the coin, thinking she was hard up for chewing gum. She then handed me a slip with the following neatly written on it:

"You are now a member of the Jewish Navy. Your small donation will be used to build ships to sail the Dead Sea. Don't be a sorehead—try and collect your nickel the way I did."

Yours for bigger and better dictaphones——
TAD.

But Chickens Go with Dress Suits.

[From Waterloo (Ia.) Tribune via East Sider.]

TO SWAP—FULL DRESS SUIT, SIZE 42, STOUT. for spring chickens. Phone 5142-R.

This Wake-Line Is Conducted by Harvey T. Woodruff. Help! Help!

THIS FARM BLOC appears pretty determined in its friendliness for and opposition to certain of the candidates seeking the Republican nomination at Kansas City next week. If party managers ever have motored in the country, perchance run over a chicken or a turkey, and encountered the owner thereof before making their getaway, they ought to know how determined a determined farmer can be.

Crowding the Hero Bench.

Met a friend t'other day wearing a new pair of shoes and I didn't say, "Had a pay day?" D. A. B.

Among the Immortals.

Bury M. Deep is a physician and undertaker at 711 Dice avenue, Ventura, Cal.—Emil L.

Sewe & Sewe are dressmakers in Mexico, Mo.—Giff.

The Fife building is on Drumm street in San Francisco.—L. L. L.

SONG OF THE WONDERER.

(Dedicated to those fellow creatures who will parade around pretty soon with those funny black capes and hats and pieces of paper in their mitts.)

Where shall I go after I graduate
And get my college degree?
Who can say I am illiterate,
My sheepskin vouches for me!
Where can I find that job
That is waitin' for me!
Ten grand or so, Boy,
I'll sure be ratin' pretty!
But where shall I go after I graduate
And get my college degree!

THE STUDENT PRINCE.

Current Literature.

Harve: The better half came home with two books, "The Marriage Bed" and "Move Over." That's all there is to this story. PEN.

Calico Quilts? The Idea!

Harve: Please tell Helper Mabel B., who wanted to know what had become of the old-fashioned lady who used to pick up pieces of calico and make doll quilts, that here I am and have been all the time. Maybe she couldn't find me because now doll quilts have to be made of chiffon velvet pieces. Why, Little Fay, aetat. 4, would be *so* embarrassed to be caught with a calico quilt on even Rosie, her least loved doll. FAY FAHRENHEIT.

Worst Joke I Ever Heard.

Jim—How'd you like to be a bank president?
George—Not so good. No room for advancement, you'd always stay in the same position.

SOLLY GEE.

DUMBBELL POMES.

For many years I strove to be
A poet of some fame;
But, ah, alas! it cannot be,
For all the thoughts that come to me
Are written by some other dame.

JUST ME.

EVEN VICE PRESIDENT DAWES has the commencement fever. He's back at Marietta college, Ohio, for the annual exercises. Later, the news item states, Mr. Dawes will go west on a fishing trip as a "vacation."

In Memoriam.

HTW: Murray Marshall, known to Line readers as "The Old Soak" and "The Keeper of the Stars," one of our best liked contributors, has passed from our midst. We Line readers will miss the laughs we received from the pen of "The Old Soak" and the gems of verse by "The Keeper of the Stars" that helped to brighten our lives. We thus regret the death of another of those pilgrims who do their bit to lighten our load of every day cares.

THE CRIMSON CAVALIER.

Do You Remember Way Back When:

The original American Derby was first run in 1884, Modesty in the lead, a glorious day, and there was no prohibition law?—O'K.

A WESTERN FARMER TRYING TO TURN INTO A N. Y. DEMOCRAT

[Detroit News.]

VOICE OF THE PEOPLE

Writers should confine themselves to 200 or 300 words. Give full names and addresses. No manuscripts can be returned. Address Voice of the People, The Tribune.

THE STATE OF THE FOREST PRESERVE.

Chicago, May 14.—Your recent story on the forest preserve was hopefully interesting and informing. It seems possible that the citizens committee will replace some of the slipshod incompetence with intelligent direction.

I spent the day in the Glenview preserve amid the finest stand of white trillium that we have. All about us were ignorant people picking, trampling, destroying. There were no signs [except at the entrance] warning people against the picking. No guards or caretakers were encountered in a five hour visit. The mosquito abatement experts have destroyed thousands of shrubs along the river banks, leaving great mud holes which ought to improve the mosquito crop.

Beautiful trees have been destroyed by order of Chick Evans, golf architect extraordinary and forester not at all. By the way, if the taxpayers can afford a golf architect, why can't we also indulge in a forester? They come cheaper than golf architects and their work is better looking.

Please tell through THE TRIBUNE just what is the policy of the forest preserve on this question of picking flowers. For years the writer has besought Mr. Kennicott to make some definite rules, to print these rules [in all languages] and to enforce these rules. Those of us who take it upon ourselves to stop flower pickers are met either with insolence, indignation, or honest surprise that there could be any harm in picking the flowers.

Perhaps the administration believes laxity in this matter is good policy, or makes votes or something. Please ask them to say something definite, and please publish what they say.

IRWIN S. ROSENFELS.

PLATFORM MAKERS.

Chicago, June 7.—The editorial in today's TRIBUNE under the heading "Teapot Dome in the Platform," is good in form and content. It would be fine if a political convention should avoid smugness and bombast and use a little honesty; but politicians are realists and they suffer from chronic hunger.

Perhaps, too, such of them as are literate may recall how disaster has followed upon any confession of error by politicians.

John Stuart Mill, when he was running for parliament, told his constituents that he had made many mistakes; and a Chinese emperor issued a state paper in which he said in effect: We have been weak; we have listened to the counsel of the unrighteous; we have put heavy burdens on the people, etc.

The fact that the Chinese emperor was only 2 years old may leave Mill as the sole politician who ever admitted that he was fallible. At any rate, the emperor's humility did not save the dynasty, and Mill was defeated.

Probably the politicians are too wedded to what Mr. Westbrook Pegler calls the applesauce theory to follow your good advice. J. S. B.

A QUEER TRAFFIC RULE.

Chicago, June 6.—I am sure there is some hidden reason for routing automobile traffic from Wacker drive into Michigan avenue at South Water street. Michigan avenue between Randolph street and the river is the most congested street in Chicago. Wacker drive between Wabash and Michigan avenue carries very little traffic. What is the reason for forcing traffic through South Water street and congesting Michigan avenue between South Water and the river?

Somebody is profiting at the expense of public convenience. POLITICUS.

SMITH AND BRENNAN.

Chicago, June 6.—I read the editorial in this morning's TRIBUNE in which mention was made of Louis E. Stevenson, former secretary of state, as the running mate of Al Smith if the latter were nominated at Houston. Doubt was expressed by you that such a ticket could be elected. Your Mr. Heming mentioned several prominent Democrats who had been talked of for the Vice Presidency in case of Smith's nomination. All were drys.

Now, as the wets are constantly charging the drys with hypocrisy, doesn't it look like the shoe was on the other foot when they want to link a dry as Smith's running mate?

Why don't they come out in the open and select two of a kind? No doubt Illinois is the logical state from which to select the running mate, and I would suggest that there is no one who would come closer to the wet standard for which Smith stands than our own George E. Brennan, and I suggest the names of Smith and Brennan as the ticket to be nominated. W. P.

IN FAST COMPANY.

Chicago, June 5.—I have read Pegler's articles for a long time and he is getting to be almost as bad in his predictions as Hugh Fullerton was.

JEROME P. GOLDPOT.

WHY SHE LIKES PEGLER.

Chicago, June 5.—I've been an ardent admirer of the slick phraseology of Westbrook Pegler ever since I was old enough to realize a girl had to know something about sports in order to merit men's interest and respect.

The usual sport writer has no respect for the fact that all folk are not educated to understand the jargon of the field of sports. Pegler makes the jargon so expressive that no guessing is necessary. It certainly furied me to have him criticised for the good he does in aiding a poor befuddled little girl in getting a fundamental idea of the man's field of sport. I understand him when he makes fun. MISS VANE WOLFE.

HISTORY RE-EXAMINED.

Chicago, June 6.—The battle of Killicrankie may be technically a victory of the English over the Scotch, but it was a German, the Duke of Cumberland, who commanded the army and his troops were all German mercenaries. ARGYLE.

THE MILITARY MIND.

Watertown, Wis., June 5.—Having lost our objective, A. H. W. says, we lost the war. He is all wrong. Our boys, especially those who were in the army of occupation, made a clean conquest of the hearts of the German people. Nor is the esteem caused by contact one sided. I have heard nothing but friendliness and good will expressed by our doughboys.

Pacifists habitually belittle the military mind. I doubt that our professional soldiers would have drawn up a pact as stupid as the professional economists and diplomats did in Versailles. C. F. B.

YOUNG HOPEFUL

[Punch (Copyright).]

Mother (referring to son): "Yes, 'e's always up to mischief. I expect 'e'll soon be followin' in 'is father's finger prints."

VICTORIOUS REDS BEAT UP DEPUTY IN PRUSSIAN DIET

Demand Release of Jailed Communists.

BY SIGRID SCHULTZ.
(Chicago Tribune Press Service.)
Copyright, 1928: By The Chicago Tribune.

BERLIN, June 8.—With a free-for-all fight and uproar unparalleled in the history of German parliaments, the victors in Germany's May elections, the communists, helped to open the Prussian diet today. As a result Deputy Heilmann of the Peasant party, Dr. Pundick is seriously wounded and in danger of losing an eye. A score of other deputies were slightly hurt.

In their parliamentary debut the communists displayed great skill in the art of rioting. When the senior member of the diet, the 80 year old Count Posadowski started to implore the new diet to think only of the fatherland, a communistic chorus interrupted.

Reds Mob Deputy.

Keeping perfect time, they shrieked, "Amnesty for government murderers" and similar invectives. They demanded release of their newly elected colleagues who are still in prison for political offenses. Socialists as well as nationalists approved. Only Dr. Ponfick protested. The communist deputies beat him up until the nationalists carried him off the battlefield. All doctors in the diet rushed to attend his wounds, while the communists shouted, "Forth for world revolution." The diet retreated.

The diet reopens tomorrow, when a communist vote of no confidence in the government will be submitted. Party leaders agreed to refuse it a big majority.

Mueller Recommended.

Chancellor Marx called on President Hindenburg to discuss the new cabinet which must form after the May elections of the Reichstag. He advised the president to choose the leader of the Socialists, former Chancellor Hermann Mueller, as his successor. He suggested the new cabinet keep Gustav Stresemann as foreign minister, Herr Curtius as minister of economics, and Gen. Groener as war minister, taking the Socialist, Herr Hilferding, as finance minister and the Democrat, Herr Reinhold, as minister for reparations and occupied territory.

The leaders of Germany's big political parties will call separately at the White House tomorrow to express their views and wishes to the President.

Coxey of Army Fame Files for U.S. Senate Seat in Ohio

(Picture on back page.)

Columbus, O., June 8.—(AP)—Jacob Sechler Coxey Sr. of Massillon today filed his declaration of candidacy for the Republican nomination for U. S. senator for the unexpired term ending March 4, 1929. He was the leader of the famous Coxey's army.

TO STUDY ABROAD

Mrs. Roberta Godd Crawford, Chicago Negress, who will study music in Europe at expense of Samuel Insull, public utility magnate, and other patrons of song.
[Moffett Photo.]

CITIZENS MOVE TO END KENOSHA LABOR ATTACKS

Kenosha, Wis., June 8.—[Special.]—Nine arrests in the last twenty-four hours, all strikers, brought the total number of men and women arrested since the Allen-A company strike began four months ago to nearly 300.

Five of the nine were picked up by police when they found two loaded guns, half a dozen half bricks, and some blackjacks and emery in their car.

Three others were arrested after police charged they assaulted two Allen-A workers on their way home from work. The last one was arrested on a warrant which alleged that he threatened to "get" Kenneth Clark, brother of a present knitter.

All nine denied charges placed against them in court and were released on bond pending a hearing later.

The arrests came simultaneously with a resolution passed by the city council, urging all citizens to help in putting an end to the violence which has been reported in Kenosha during the last four months.

This afternoon a group of fifty citizens met at a massmeeting and indorsed the city council's resolution and set about completing an organization to combat the attacks on law and order in Kenosha.

ASKS HUNT FOR MISSING SON.

Mrs. Josephine Martin, 6540 Minerva avenue, yesterday asked police to search for her son, Albert, 27, who left home for Gary, Ind., in March, 1927, and has never been heard from.

WOMAN SLAYER PLEADS GUILTY; SAVES BROTHERS

Miss Bumbaugh Given 3 to 15 Year Term.

St. Joseph, Mich., June 8.—(AP)—Miss Marguerite Bumbaugh, 32, of Warsaw, Ind., who shot and killed Walter H. Cook, Niles, Mich., basket manufacturer, in his factory last March 30, was sentenced today to serve three to 15 years in the Detroit house of correction on a plea of guilty to manslaughter.

Charges against her brothers, George and Girard Bumbaugh, with whom she was being tried jointly for murder, were dismissed under an agreement whereby Miss Bumbaugh pleaded guilty to the reduced charge. The agreement unexpectedly ended the trial of the three after most of the testimony had been heard. The trial had opened last Monday.

Shot Former Employer.

Miss Bumbaugh, who for ten years served Cook as his private secretary in Indiana, where he was in the lumber business, shot her former employer when she went to his Niles factory to demand payment of more than $3,000 she claimed was due her in salary and on loans. In her testimony, in which she told of having been intimately associated with Cook and accused him of abuse and mistreatment, Miss Bumbaugh said she fired only after Cook had struck her with a basket and had taunted and threatened her.

Her brothers, who were with her at the time of the slaying, were accused of preventing interference in the shooting by factory workers. The defense pleaded temporary insanity for Miss Bumbaugh. The state had undertaken to prove that the killing was premeditated.

A cheer went up from the courtroom when the decision that meant the end of the trial was announced. The demonstration continued for more than ten minutes, all efforts of bailiffs to restore order failing.

As they were discharged by the court Miss Bumbaugh embraced each of her brothers and patted them on the back. She then embraced her mother, who was weeping. She was returned to the county jail until the crowd dispersed to be brought back for sentence to be pronounced.

YOUTHS CAUGHT BY POSSE.

George Zepnicki, 1441 South Paulina street, and Walter Muszka, 1238 South Wood street, were arrested yesterday after pursuit by a posse on a charge of stealing an automobile in Leland, Ill. They are held in the La Salle county jail.

Six Youths Admit Nearly 100 Robberies; Sentenced

Six 17 year old boys who confessed almost 100 west side burglaries to Lieut. Julius Bernacchi of the Austin police, yesterday were sentenced in Judge Philip J. Finnegan's court. William Block, 1140 South Whipple street; Charles Muercherez, 3124 Polk street, and William Lurye, 3010 Roosevelt road, were sentenced to six months in the House of Correction and held to the grand jury in $5,000 bonds each. Raymond Richmond, 3849 Polk street; Louis Morse, 1109 South Troy street, and Maurice Sokolow, 1316 South Troy street, were sentenced to the House of Correction.

Sunday Dinner

A really good dinner is undoubtedly more appreciated on Sunday than on any other day of the week. One has more leisure to enjoy it, for one thing. Julia King makes a specialty of Sunday dinners that are so marvelously good that many patrons make it a custom to dine here every Sunday.

Dinner, 12 Noon to 9 P. M., $1.25

A la Carte Service from Noon to Midnight

JULIA KING'S TEA ROOMS
118-122 N. Dearborn St.

Rock Island

THE ROAD OF UNUSUAL SERVICE

VACATION BARGAINS

Very low summer fares from Chicago

Colorado

The only road operating separate direct lines and through service to both Denver and Colorado Springs—a great advantage in time and convenience to Colorado tourists.

$43.05 Round Trip

Yellowstone

$59.35 Round Trip

California

$90.30 Round Trip

Go one way; return another. Stopover anywhere. Route of the Rocky Mountain Limited to Colorado and the de luxe Golden State Limited to California. Thru sleeper Chicago-San Francisco via Colorado. Other fast trains west daily from La Salle Street Station and Englwood Union Station (63rd Street.)

ROCK ISLAND

USE THIS COUPON
ROCK ISLAND VACATION TRAVEL SERVICE BUREAU
179 West Jackson Blvd., Phone Wabash 4606, Chicago, Ill.
Send me your free booklet on ☐ Colorado, ☐ Yellowstone, ☐ California (check book or books desired); also complete information regarding fares, stop-overs, etc. I am interested in your All-Expense Plan Tours to Colorado ☐ Personally Conducted ☐ Go-as-you-please.
Name _____
Address _____

are fortified for success

Parents:—It is well known that any child who is struggling for physical growth and well-being hasn't much energy left to fight the mental and success battle of life.

A well-known authority says:

"Butter is among the most concentrated energy foods known to man. Butter in the diet increases the weight and height of children in the formative period."

Children need sunshine *inside* their growing bodies as much as they do outside. Sunshine children escape most of the ailments and diseases peculiar to childhood. That is because of the beneficial effect of sunlight's precious ultra-violet rays. And good butter supplies these valuable life elements in the form of vitamins A and D you have read so much about.

The super flavor and nourishing quality of Blue Valley Butter begins with tested and thoroughly pasteurized cream. Every unusual care attends each step.

So, give the children plenty of Blue Valley Butter at every meal. Butter is a *vital* food—more so than perhaps you realize. Blue Valley comes only in the triple-wrapped package. It is never sold in bulk.

BLUE VALLEY BUTTER

Churned fresh from PASTEURIZED cream

Made every day right in this city

CARSON PIRIE SCOTT & CO

A Felt Hat's Brim Is Much of Its Chic! These of Fur Felt At $7.50

The Vagabond Brim—Has an entirely new feeling in the way it turns and ripples. Black, navy, white, sand, peach, beige, monet blue, orchid, red, yellow, powder blue, serpent green, almond, buff, gray. Sizes 21 to 23½.

The Eyebrow Brim—As smart as ever for street and travel. In the colors and sizes of the vagabond brimmed hat.

The Medium Brim—Is always interesting. There are many styles in the collection to assure a successful selection. Many head sizes.

Many Smart Little Styles in Felts or Straws Are $5. In the Trotteur Section
Fifth Floor, North, State.

Blouse, $5.75

Polka dots, not content with having declared themselves in print on frocks, turn their attention to blouses. In white with red dots or navy with beige.
Fourth Floor, East.

Moderately Priced, $19.50

The dot gayly assumes lines of simplicity and restraint, made gracious by pleatings. Navy with white, navy and tan, tan with navy, or black with white. 16 to "44."
Fourth Floor, Wabash.

Sports Frocks, $17.50

The sleeveless white silk frock is unequaled in sports circles when it adds a flannel, cardigan in color to match its dotted belt and scarf. Red, green or navy with white.
Fourth Floor, South, State.

Moderately Priced, $27.50

Velveteen has found stitching its best ally this season and uses it with careful distinction on this slender coat of blue, brown or black which is trimly belted. Silk lined, this coat comes in sizes for misses and women.
Fourth Floor, North, State.

Direct Connection Between the State Street and Wabash Avenue Buildings on Every Floor from the First to the Seventh, Inclusive, Also Subway.

EDUCATION CUTS CRIME IN BRITAIN, POLICE HEAD SAYS

Sees People's Morality Being Raised.

[Chicago Tribune Press Service.]

LONDON, June 8.—With an average of 38 murders a year since the armistice, in the nine years that he has been commissioner of the metropolitan police, Brig. Gen. Sir William Horwood has brought to justice all but two of the offenders.

"One of them I know, I am positive of that, but I can't arrest him yet; I have not obtained sufficient proof," said Sir William, who, although taller and younger, is a living image of Gen. Primo de Rivera, the Spanish dictator.

Sir William works in big, mahogany walled offices in New Scotland Yard, Whitehall, across the street from the foreign office and overlooking the Thames, the houses of parliament, and the guildhall. He had just finished directing personally the police and traffic arrangements for the king's visit to Westminster abbey for the Bath investiture.

"Poverty Not the Cause."

"The relationship to crime and poverty?" Sir William said, repeating a question. "There is little in common between the two; poverty perhaps increases petty larceny, minor cases of stealing a few pennyworth of food or some stray article which may be sold, but poverty does not really influence housebreaking, burglary and robbery. Statistics show that these categories are committed by professionals, thieves who consistently perpetrate these felonies and are up one day and down the next."

Why are the crime records in the United States so much higher than those in Europe, and in England in particular, he was asked.

"Mixture, mixture of races, is the principal reason, I should judge," he replied after a moment's reflection. "You have large numbers of aliens in your country, Italians, Greeks, Spaniards, Poles, the Magyars, Russians, all sorts of people from all sorts of countries. It takes generations to assimilate these aliens properly.

"Latins More Prone to Violence."

"The Latin races, figures show, are more prone to commit acts of violence than the Nordic types, and I believe a large proportion of crime in America has been traced to these southern races who have sent their emigrants unchecked to your country until recent years.

"One of the highest crime areas is the Limehouse district, where all sorts of foreigners, many of them orientals and Levantines, congregate, but really we don't experience any great difficulties with them. And I must say the French and Italian colonies are just as law abiding as our own pure English.

"We hold one power, one threat over the potential alien wrongdoer, the menace of deportation. That deters many of them, no doubt. A foreign offender is almost certain to be expelled from the country after serving his sentence, and if he is suspected of evil doing on several occasions even though it be unproved, he may be sent back."

Sees Crime on Decrease.

Crime is on the decrease in London and throughout England. Every year, almost without exception, the statistics show fewer arrests and fewer convictions. Prisons are being closed down, transformed into asylums for the aged and to homes for the sick and poor.

"I see no reason why it will not continue, and why crime will not go on becoming more and more scarce," said Sir William. "Education is doing it. We are raising the morality of the people, increasing the culture; we are showing them it doesn't pay to break the law."

And here he stressed the inexorable efficiency and rapidity of English justice as a compelling factor.

Trial Within Three Weeks.

"If I arrest a man he must be brought before a magistrate within 24 hours," he said. "He has a hearing and a trial within three weeks. And not a long drawn out trial, either, with all the quibbling and caviling that goes on in America sometimes. Within two weeks after the trial, if the man is found guilty, his appeal, if granted, is heard. That takes but a day or two. And if the sentence is confirmed, and it's a case of murder, that man will swing before the second Sunday after."

Nonintrustion of outsiders into legal and police cases permits the English authorities and courts to proceed to justice without delay, and without being subjected to external influence in favor of an accused person.

"Political pull to aid a man accused of any crime is unheard of here," he said. "Why, no municipal or government official would dream of approaching me."

NAMED FOR RECESS

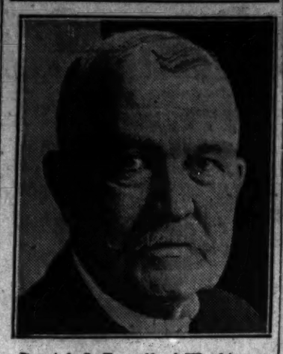

Patrick J. Farrell of Washington appointed as member of interstate commerce commission by President Coolidge.

ADMITS TALKING MONEY TO MAN CALLED FOR JURY

New McLaughlin Case Fixing Scandal.

The second instance of an attempt to bribe a juror in the trial of Eugene [Red] McLaughlin for attempted robbery, was uncovered yesterday in the Criminal court before Judge John P. McGoorty. Cecil Vigdor, 2044 North Central Park avenue, a general jobber at 1210 South Peoria street, was ordered to show cause why he should not be jailed for contempt of court. Sam Rubin, 1130 North Ridgeway avenue, garage superintendent and route manager, of the Checker Cab company, brother-in-law of Vigdor, also was ordered arrested and brought into court.

Rubin, however, was gone before detectives arrived at Checker Cab headquarters. As a result of this Robert E. McLaughlin, who already is under a 30 day sentence for contempt, because of his intimidation of the prosecuting witness against his brother, was for a time faced with a second contempt sentence.

Other Officials Sent For.

Harry I. Gordon, vice president of the cab company, and several other employés, were ordered before Judge McGoorty this morning to explain why Rubin should suddenly decide to take a vacation. R. E. McLaughlin was also ordered to return with them.

Henry Eickenberg, 1901 Winnemac avenue, a bond salesman for the Madison-Kedzie State bank, accused Vigdor of attempting to bribe him. The exposure came through the work of Sergts. Michael P. Naughton and J. R. Meyers of the detective bureau, who, on the orders of the judge, have been questioning for weeks all men called on the McLaughlin venire.

Eickenberg was brought into court yesterday and told his story to the judge. He said he was introduced to Vigdor by another salesman.

"Quite a Piece of Money."

"If you are chosen on the jury and decide in favor of the defendant there will be quite a piece of money in it for you," Eickenberg quoted Vigdor as saying to him. "He also told me he was a brother-in-law of a superintendent of the Checker Cab company."

"Part of the story is true," admitted Vigdor when placed on the stand. "My brother-in-law, Sam Rubin, had asked me to talk to Eickenberg. When I talked to Eickenberg I only told him that a lot of money was being spent in the McLaughlin case and that there might be some for him if everything turned out all right."

The judge ordered Vice President Grossman and McLaughlin into court. Grossman left before the policeman returned to the cab company offices, but Robert McLaughlin was brought into court.

Judge McGoorty talked of punishing him for contempt again for his refusal to answer to the whereabouts of Rubin. He agreed to answer, if the conspiracy indictment against him was dismissed.

Assistant State's Attorneys Charles Mueller and Charles Dougherty nolle prossed the conspiracy indictment and McLaughlin then answered the questions, but gave no information. He was ordered to return today with the other missing officials of his company.

The prosecutors pointed out that they can reindict McLaughlin and that such a move would have been necessary anyhow, because of the latest developments.

NOVEMBER VOTE SUGGESTED ON AIRPORT PLANS

Officials Seek to Solve "Who Pays?" Problem.

There was unwillingness among public officials yesterday to admit that there is any trifling with the project of a lake front airport. The difficulties, however, were being stressed.

Business interests and especially those seeking to promote commercial aviation were united, as far as was learned, in favor of the creation of an island in Lake Michigan, between 16th and 31st streets, to be used as an airport. Mayor Thompson, most of the aldermen, the Chicago Plan commission, the Association of Commerce, the south park board, the world's fair committee, the Illinois Central and Michigan Central railroads, as well as many civic groups, have been reported as endorsing the plan.

Referendum Is Suggested.

From several statements yesterday it appeared probable that a referendum, possibly in the form of a proposed bond issue, would be put on the ballot at the November election. But before that is done, officials agreed, there must be answers to the vital questions:

Who shall build the airport? The city or the south park board?

Will the war department allow the abandonment of the territory known as harbor No. 3?

Solution Is Proposed.

The Chicago plan commission representatives were careful to say the commission would take no part in the settlement of the jurisdictional matter. Privately, however, from this commission came a possible solution, as follows:

The city could make an agreement allowing the park district to build and control the airport site until such time, if ever, as the city would need that made land for harbor purposes, when it could repay the park district for all costs and reclaim it as city property.

The south park district would have little if any trouble in getting authority for a bond issue under that agreement, it was believed, since the taxpayers of the district in effect would be merely making a loan to the city.

See Chance for U. S. Permit.

This idea also, it was said, might make it easier to obtain government permission to substitute an airport for a harbor. Authority was cited in behalf of the statement that a harbor will not be needed at that section of the shore for fifty years at least, maybe not for one hundred and fifty, and perhaps not even then.

The assertion was made that the city never intended to have a harbor at that place, but yielded to a government edict that the section be dedicated for harbor purposes if ever required.

Opening up of the great lakes-St. Lawrence seaway, or the great lakes-all American seaway, together with the lakes to the gulf deep waterway, will not necessitate any more harbor facilities than are available in harbor No. 1, which embraces the territory around Navy pier, according to an expert.

These opinions led to these two statements: That a harbor isn't needed and that a downtown airport is, and then followed the advice that the officials make a duty of the necessity and get together on a plan that will permit an early start on the work.

It's Good and Good For You

Only in Clark's Teaberry Gum can you get the tingling Teaberry flavor. It aids digestion, quiets the nerves and sweetens but does not perfume the breath. Look for the Teaberry pink package.

CLARK'S TEABERRY GUM

HOUSEHOLD DISCOVERIES

The Tribune will pay one dollar each for aids to housekeeping, prize winning ideas to be published each Saturday morning on the food page. If you have an unique discovery, pass it on to other housewives. Recipes are excluded. Send discoveries in care of Sally Lunn, Chicago Tribune.

TODAY'S WINNERS.

Cut empty cereal boxes and butter cartons into pieces an inch by two inches. Keep in the kitchen drawer, and use to scrape dishes and plates. They are great labor savers.

MRS. L. C., Van Wert, O.

Use steel wool, grade 00, for renovating a felt hat which has been rain spotted. Rub lightly against the nap. This method also can be used on suede slippers.

E. M. W., Rockford, Ill.

To wash spinach quickly, use two pans of water, one fairly hot, the other cold. Plunge each bunch leaf down in hot water, which removes all grit and sand. Then let stand in cold water. In this way an hour's labor can be done in fifteen minutes.

A. M. L., Chicago.

An excellent substitute for unsightly scrubbing cloths in bathrooms and kitchen is the largest size powder puff obtainable at the 10 cent store. Sew strong tape in place of the ribbon and use for scouring and polishing. They are neat and last indefinitely.

A. K. B., Chicago.

To fasten name labels on cans and bottles in the pantry use a small strip of adhesive tape, which will hold the labels securely.

A. V., Chicago.

If your food grinder needs sharpening run a piece of sandsoap through it as you would food. This will cleanse and sharpen the knives. Wash thoroughly with boiling water to remove any grit.

MRS. E. W., East St. Louis, Ill.

WRITS SOUGHT TO CLOSE FIVE AURORA RESORTS

Injunction writs to close five of eighteen alleged disorderly resorts in and around Aurora were asked yesterday of Circuit Judge Newhall in Geneva.

The writs were asked by George D. Carberry of Elgin, Republican nominee for state's attorney, and by Carlton D. Schultz of Aurora, who was Carberry's manager in the campaign that resulted in his nomination.

Complaints against thirteen other places will be filed later, Carberry and Schultz stated. The action was taken to make good an election pledge to clean up the county, Mr. Carberry said.

Counsel for the alleged owners of the five places named questioned the legality of the bills and Judge Newhall set Wednesday next for arguments.

Severe Alaskan Quake Sways Midnight Town

Cordova, Alaska, June 8.—(AP)—An earthquake swayed buildings here at 12:30 a. m. today, bringing many sleeping residents from their beds. It was the most severe shock in recent months. No damage was reported.

TRIBUNE COOK BOOK

BY JANE EDDINGTON.

Imitation Devonshire Cream.

Some one waxing eloquent on the subject of Devonshire or clotted cream once made this headline: "Clotted Cream Redolent of Springtime." And so it is, if you can get it. Of course, the one writing thus had been in England, and so have I, and once in London, because I was on a food quest, a native of Devon in her wish to be courteous to me sent down there and had some of this cream expressed to me.

We have our milk delivered in bottles, and mixed milk at that, so cannot follow the English rule for making this, but the other day it occurred to me that I would try another way. I heated double or whipping cream, and when it had cooled just a bit—not much, or it will clot too soon—pour it into a half of a glass butter box. When cool enough or cold enough cover and put it in the coldest place in your refrigerator, and it will be ready to use short of twelve hours, but then also and later. It keeps thus several days.

Much could be quoted about Devonshire cream that is of interest, but if you try this imitation, say on sweet strawberries or even on a jam, you will surely vote for it as superior to any other cream in any other way. It is a delightful compromise between butter and cream, with a rich perfection that is daintier than butter, and more pronounced than any plain cream. And this like the true Devonshire cream—it is clotted like that—may, like that, be called "one of the most delicious delicacies to be found on earth." Sweetened whipped cream may, after you have eaten it, leave you with a hateful feeling of being clogged, but not this, if you eat with discretion.

By one old recipe for Devonshire cream, if adapted to a modern manner, it would be prepared by heating three or four quarts of fresh milk in a double boiler, pouring it into a wide, shallow dish and allowing it to stand for twelve hours. The milk must be set over boiling water, kept boiling, and perhaps it would be best if not moved from the utensil it was steamed in thus. The milk must not boil. When ready to use the clotted cream is skimmed off.

Thudieu min his book, "The Spirit of Cookery," has an interesting discussion of this cream, and says that the milk of Jersey shorthorn cows is best for it. He directs heating the milk very slowly and never allowing it to come near the boiling point.

No single coffee grown can yield this blended richness

"Good to the last drop"

MAXWELL HOUSE COFFEE

Solves the problem of meals when traveling with kiddies—a bowl of Kellogg's Corn Flakes.★ You'll find them wholesome and easy to digest—wherever you go . . . hotels, restaurants, dining-cars.

Kellogg's CORN FLAKES

★ No other corn flakes equal Kellogg's for flavor and crispness. Kellogg's are never tough-thick. Never heavy — but always extra crisp.

Serve for lunch, dinner or breakfast. Delicious with milk or cream — fruits or honey added.

More than 11,000,000 people demand Kellogg's daily. Sold by all grocers. Made by Kellogg in Battle Creek. *Always oven-fresh!*

Kellogg's CORN FLAKES

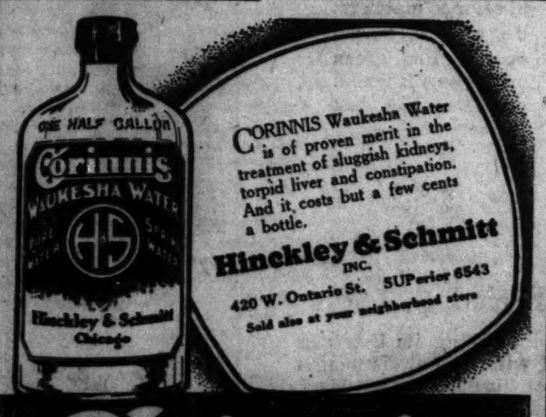

CORINNIS Waukesha Water is of proven merit in the treatment of sluggish kidneys, torpid liver and constipation. And it costs but a few cents a bottle.

Hinckley & Schmitt INC.

420 W. Ontario St. SUPerior 6543

Sold also at your neighborhood store

Corinnis WAUKESHA WATER

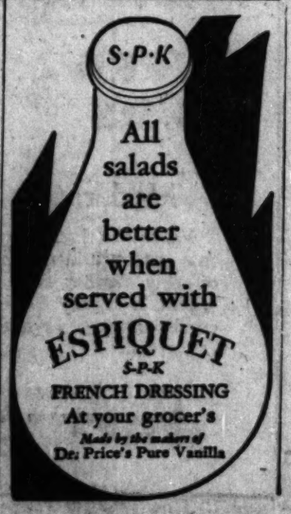

All salads are better when served with ESPIQUET S-P-K FRENCH DRESSING At your grocer's

Made by the makers of Dr. Price's Pure Vanilla

SWEET, green peas, fresh from the garden, the kind you would select if you bought right from the farmer.

Picked over, shelled and cooked for you, just as you would do it yourself, under conditions of scrupulous cleanliness.

At the moment of prime ripeness packed in shining glass containers. So delicious—their full, natural flavor, *unchanged*, sealed in and preserved for you by air-tight, leak-proof seals.

So economical, too, for a quart jar contains the equivalent of at least two quarts of peas in the pod. And you can *see* that you are getting *full* measure of this wholesome, choice vegetable.

Glass packed vegetables with their fresh, natural flavor, *unchanged*, have long been the choice of American housewives. Only the best quality vegetables are packed in glass. It is this high quality you pay for, *see* the glass container.

Glass Packed Vegetables

Asparagus, Beets, Corn, Lima Beans, Spinach, String Beans, Succotash, Tomatoes, Peas, Artichokes, Carrots, Mixed Vegetables, Pumpkin, Squash

GLASS CONTAINER ASSOCIATION
22 East 75th Street New York City

SEE WHAT YOU BUY - BUY IN GLASS

RESORTS—FOREIGN Ocean Travel.

RESORTS—FOREIGN Ocean Travel.

THE Duchess of ATHOLL and the Duchess of BEDFORD To EUROPE

Of course you want to go to Europe on a luxurious Liner. Here is your chance to do it at surprisingly low cost. For the magnificently furnished Duchess ships are Regal Cabin Class! Famous Canadian Pacific service—cuisine—and comfort. Really pleasant people to dine, dance and chat with. Frequent sailings from Montreal to Liverpool.

For full information and reservations apply

R. S. ELWORTHY, Steamship General Agent, 71 East Jackson Blvd., Telephone Wabash 1904, Chicago, Ill., or any Local Steamship Agent.

For freight apply to W. A. Kittermaster, G. W. P. A., The Rookery, Chicago

Canadian Pacific
World's Greatest Travel System

SOUTH SEAS—NEW ZEALAND AUSTRALIA

Through Summer Seas Where FLYING FISHES PLAY

An Ideal Holiday—Rest and Change

A circular tour with stop-overs any point en route. First class round fare, $616; second class, $427. Sailings every 14 days.

Ports of call: Honolulu, Suva (Fiji), Auckland (New Zealand), Sydney (Australia), Wellington (New Zealand), Rarotonga (Cook Islands), Pateete (Tahiti).

For pamphlets and full information, apply

CANADIAN-AUSTRALASIAN ROYAL MAIL LINE
309 Hastings Street West
Vancouver, B. C.
or Canadian Pacific or Canadian Northern Railways

UNION STEAM SHIP CO. OF NEW ZEALAND, LTD.
328 California Street, San Francisco
or Jas. P. Robertson, Jnr., 327 La Salle St.
Phone Wabash 2163
or any Tourist Steamship or Railroad Agent

RESORTS AND HOTELS

MICHIGAN.

MICHIGAN TRANSIT STEAMERS
Sail Wed. and Sat. 6:00 P. M.
Direct Service to
Ludington Manistee Onekama
Frankfort Glen Haven Charlevoix
Petoskey Harbor Springs Traverse Bay
(To St. Ignace and Mackinac Island on Sat.)
N. W. cnr. Navy Pier, Whitehall 5530
—Low Fares and Auto Rates—

GOODRICH STEAMSHIP LINES
Muskegon Grand Haven Grand Rapids
Holland St. Joseph Benton Harbor
Phone Whitehall 4817
DOCKS: MUNICIPAL PIER

MICHIGAN TOURIST AND RESORT ASSOCIATION
H. J. Gray, Secretary.
Grand Rapids, Michigan.
"The Playground of a Nation."

NEW HAMPSHIRE.

BRETTON WOODS White Mountains New Hampshire
THE MOUNT PLEASANT, Open June 23d
THE MOUNT WASHINGTON, Open July 7th
New York Office: 1 W. 45th St., Room 1501

MISCELLANEOUS.

Send for free illustrated booklet, "WATERWAYS TO VACATIONLAND." Address Passenger Traffic Dept., No. 11.
EASTERN STEAMSHIP LINES, Inc.
Pier 18, North River, New York City

Ocean Travel.

NORWAY CLARK'S CRUISES MEDITERRANEAN

Cruise, s s "Lancastria," June 30 51 days, $800—$1300; Spain, Tangier, Algiers, Italy, Riviera, Sweden, Norway, Scotland, Berlin, (Paris, London). Short Cruise, omitting Norway, $475. Hotels, drives, included.

Jan. 16 Round the World Cruise, $1600 up
Jan. 30 Mediterranean Cruise, 56 days, $800 up
Frank C. Clark, Times Bldg., N. Y.

Superior Travel Service

Foreign and Domestic trips: Conducted, Independent - Inclusive Travel. Steamship Bookings, all Lines. Free information. Mariposan Tour Cruise, leave July 12th. Office open Saturdays 9 to 1.
BAKER STEAMSHIP AND TRAVEL AGENCY
Suite 904-5 Marquette Bldg., Chicago

Advertise in The Tribune

Right Cooking of Vegetables Is a Rare Art

Their Taste Depends on Chef's Skill.

BY JANE EDDINGTON.

Kitchen fragrances are mostly mentioned as somewhat short in charm. An eminent woman writer who thinks the real cook has but recently developed some kitchen "smells" without the slightest realizing her own gift. Another, who wrote a best seller two or three years ago, describes the cooking of cauliflower as filling the house with a "terrible odor" of which she was ashamed—for the house and not for herself as cook. Again—we swear it—this was the result of vegetable malpractice.

Boiled tea (a vegetable substance) is a horrid and evil smelling thing and so are strongly boiled vegetables, especially those of certain families, like the cabbage. The early spring broccoli, lately come among us in any profusion, has been difficult to prepare, seemingly, on this account. Its aroma or its "odore," which is what the Italians say so frequently in describing food effects, was gone before it got to the table. Even onions cooked in water gently with a celery leaf or two, or cooked in fat yield a sweet dish.

Nosegay Suggests Delicacy.

There are, indeed, other sorts of vegetable bouquets besides those of chives and parsley and that one made up of carrot, celery, etc., made commonplace with the title "soup bunch." And what does "bouquet" mean? It means first a nosegay which, by the use of the name of the organ of smell, surely suggests something to smell, and then it means aroma and perfume, and these in turn mean something delicate. In cookery you can only get them by delicate and intelligent work.

The vegetable bouquets, whether recognized as such or not, have various names of which "macedoine" is one. One definition of this is "medley" and another, and that of the most famous of living cooks, is that it is a mixture of early season vegetable or fruit. When of vegetables it often represents the same grouping of chopped edibles as that for the ever popular (when good or fine) vegetable soup, and always it can be and is a true bouquet, with the fine fragrances that word suggests.

How to Make a Bouquet.

The best time to make these bouquets is when carrots and beets and potatoes have all the charms of youth, when onions and cabbages are young and tender, when sweet peppers have sometimes saddened with maturity, and the green peas and beans are as delicate as rose buds.

But, to be quite prosaic, let us recommend the macedoine for the using up of bits of raw vegetables that may be leftovers, or for some reason are on hand and should be utilized before they wilt. We did this one the other day out of such a collection: the little heart of celery, part of one white onion, one sweet red pepper, one-half of a cucumber. The other half of the cucumber was corky and poor. We tried this in three ways, and in the first it contained all those fragrances that may be obtained from such a medley, and something much pleasanter in the house than the odor and pollen showers from a bouquet of gorgeous peonies. Royal purple iris and even more gorgeous flowers give off something not half so good to breathe as that vegetable aroma, and so do even the sweet peas as they stand.

Cooked in Fat.

In order to lose none of the fragrance of this combination we cooked it in fat in which its precious aroma bearing elements are not dissolved as in water.

First, all the vegetables were washed and chopped rather fine. Then a piece of suet the size of a hen's egg was pared on all sides, so that not the slightest weathered flavor would be in the fat, and then tried out in a frying pan, yielding a tablespoon of clear sweet fat. To this the vegetables were added and then covered and cooked over the gentlest fire until they were soft, but not browned in the slightest. With a little salt this makes a delightful garnish in a hot vegetable, the fat keeping it hot better than wet, but this is so extended by the mass of vegetable as not to be objectionable, while it has also mingled with the juices of the vegetables which start out somewhat, making the cooking perfect.

Both a thin and a thicker white sauce was made for this. There was enough of this to make a good pint of cream soup or more or that amount put in the thicker sauce was excellent on toast and would be on cornmeal bread cooked in a round thin cake so as to give a combination like shortcake, a vegetarian shortcake.

A Delicate Aroma.

This is one way to get kitchen fragrances that are so good to breathe as well as smell, and there are others. In fact, there is a right way for the cooking of every single vegetable or several right ways, and while being cooked in the right way each one will have a delicate aroma. You can fill a room or two full of a sweet, lovely perfume if you bake a sweet potato in a gentle way.

Reversely, you may fill the kitchen and the house with a perfectly nauseating odor by "burning on" boiled white potatoes. And there are other vegetables that when burned yield something that is afflicting. But, before we forget it, let us say that when vegetables are rightly cooked and then butter added—this is not cooked—the aroma from the two may more than easily make the mouth water. You can butter boiled onions in such a way that the combination seems like nectar, but the dividing line between perfection and hatefulness is narrow in this case.

Scarcity of Information.

A recent writer on food, early in his chapter on vegetables, has this: "Vegetables! The word conjures up a vision of a whole house stealthily pervaded by the stench of cabbage announcing that lunch, for which it has already banished appetite, will soon be ready, and that we must prepare to meet the cause of this nauseating odor face to face. . . . The cover of the vegetable dish is removed and a veritable geyser of sewer gas, redolent of decomposing matter, mounts to the ceiling from a dingy wad of macerated leaves which, transfered to our plates, slowly ooze their abundant saturation over the meat and gravy."

He goes on giving an even more vivid and hateful a picture and finds finally that the real cause for such unbelievably bad stuff is "the inexistence of any recipe for cooking vegetables." In England he thinks this is because there are no purely vegetable courses, as in France.

Accomplished cooks neglect vegetable cookery or give but poor directions in their books. Elizabeth Robins Pennell in her charming book now called "The Delights of Delicate Eating," but once "The Feast of Autolycus," also "Wares of Autolycus," gives but two chapters to vegetables, but you can find some lovely affirmations in that entitled "The Incomparable Onion": "The fragrance of this 'wine scented' esculent not only whets the appetite; it abounds in associations glad and picturesque." Like the garlic which she describes, it can be "brazen, and crude, and screaming," but lovely when treated with esteem.

Table Set for Informal Sunday Night Supper

Supper for six is about to be served at this table, which is set with etched crystal. The glass plate holds the fruit cocktail glass, and the silver for the next course is in place. The same pattern of crystal is reflected in the candlesticks and flower bowl, and the flowers are old fashioned white carnations, pink rosebuds, and lavender sweet peas.

BABY THROWN FROM BUGGY DIES.

Charles Molk, 4 months old, 3251 South Paulina street, died yesterday of injuries suffered when his baby carriage rolled off the sidewalk in front of his home and hurled him to the pavement.

Pure Food Agents Warned Against Adulterated Oil

Steps have been taken by the Pennsylvania state department of agriculture to stop the practice of selling olive oil which has been adulterated with cotton seed oil. Director James W. Kellogg of the bureau of foods and chemistry has sent out a letter to all pure food agents, explaining the nature of the adulteration process and how to guard against it, a warning which may be adopted by other states who wish to profit by the experience in Pennsylvania.

The letter follows:

"The fradulent practice consists of the purchase of specially prepared and labelled tins and cans usually of gallon capacity, which are filled in part with olive oil and mixed with a certain amount of cottonseed oil, depending on the prices to be charged. The specially prepared labels are usually an exact facsimile of well known pure and imported brands with pictures of the olive tree and a statement showing the oil to be 'Imported' from Italy,' or purchased from some well known oil producing company. Some of the cans are labeled 'Pure Olive Oil.'"

Sunday Night Supper Can Be Fun for the Hostess

BY SALLY LUNN.

There is no time more pleasant for entertaining than Sunday evening, no meal with which a hostess can have more telling success than with the informal supper. For this is the happy period of animated suspension, the lull between the usual stormy Saturday night and the perhaps squally business blue Monday. There is no limit to the ingenuousness which may be shown in evolving pleasing combinations of food, drink, and decoration; and originality has more scope for expression than in the stricter confines of the formal meal.

One of the greatest blessings of the Sunday evening repast is the fact that it can be served easily and without strain on hostess or guest without the aid of a maid servant. It is true that service without help should not be attempted for more than eight persons, but that number can be managed quite easily.

Prepare for It Beforehand.

By planning a meal that does not call for elaborate "makings" and by doing all that one can the day before, it is a comparatively simple matter to have the table set, the food prepared, and oneself freshly dressed and curled, and not suffering from bedraggled hair, fallen arches and upset disposition because of overwork at the last minute.

As has been said, all this can be done, and has been done for as many as eight persons. If one goes beyond this number, it is absolutely necessary to have a helper in the kitchen, and perhaps one to help serve if there are more than twelve.

For a few guests, it is pleasanter and in better taste to serve supper at the table, for it takes many guests milling about and helping themselves and each other to make a buffet service satisfactory and successful. A meal of a few appetising and perfectly prepared dishes is in much better taste than an elaborate layout of food in which the guests lose interest after the keen edge of their appetites has been dulled.

Serving a Larger Number.

If one has a large number of guests, it is still a simple matter to make supper go off smoothly if one has judgment in choosing helpers among her guests who will see that the food and coffee is dispensed quickly and daintily. Two or four, depending on the size of the party, should be seated at the ends of the table where the main hot dish and the beverages are placed. These items taken care of, the guests can forage on the buffet and table for the salad, rolls and other dishes.

Some hostesses prefer to have the plates filled in the kitchen and passed to the guests. Coffee saucers should be dispensed with at buffet suppers and the cup placed on the plate with the food, in case there are not nests of tables or convenient spots for guests other than their knees.

A housewife who has but one complete set of colored glassware may vary the monotony by using complementary shades of napery and flowers. One young bride who had been given a set of ruby glassware for a wedding present declared that she could entertain only on the Fourth of July, Valentine day or Christmas and be appropriate in her color scheme. Then she found out how many pretty effects she could achieve with her red glass toned down with pastel shades, and she was saved.

Easy to Make.

The sales of colored linen which the stores display so temptingly should be taken advantage of by anybody who can sew a fine seam. A few yards of fast color linen, the same of creamy lace, and a trip around the corner to the hemstitching shop, and almost as though by magic one has an attractive and durable set for the luncheon or Sunday night table.

Green linen is a nice foil for amber glassware; lavender for green; flesh for rose; in fact, one's own ideas can suggest combinations suitable to the room and the materials at hand. A long runner, a cloth which hangs a few inches all over the table edge, or plate doilies, with napkins to match in any case, are all suitable for such usage.

Quality alone determines food value

AFTER ALL, the price you pay for anything is based on its true value—QUALITY.

Roberts Sweetmeat Brand Hams and Bacon are the result of 35 years' painstaking experience, with QUALITY our only consideration.

ROBERTS & OAKE
CHICAGO
"Pork products exclusively since 1895"

The Chicago Tribune Is the World's Greatest Newspaper

Make Vegetable Chop Suey At Home With Fuji Sho-Yu Chop Suey Sauce

And FUJI Bean Sprouts. Delicious. Easily and quickly prepared. Economical.

Look for this Fuji label. It means highest quality at lowest cost.

Famous Since 1910
SOLD BY THE BETTER GROCERS
Write for Free Recipe Booklet
Fuji Trading Company
317 W. Austin Ave., Chicago

Sar-a-Lee

Try This Recipe!
POTATO SALAD
Mix lightly two cupfuls boiled dice potatoes—one cupful celery hearts—one hard boiled egg—one small onion, chopped fine—two heaping tablespoonfuls SAR-A-LEE. Serve on lettuce, top with SAR-A-LEE Mayo-Naise.
It's Delicious for Outing Lunches

AT YOUR GROCERS

Price-! but Quality too!

Not only do you find A & P offers unusual price savings, but in addition to the low price there is that satisfaction of guaranteed quality.

A&P ESTABLISHED 1859 "WHERE ECONOMY RULES"

Best Creamery Butter Lb. 45c
Special Today Only!

Assorted Flavors Jell-O 3 Pkgs. 23c

SHREDDED WHEAT 2 Pkgs. 19c

HYDROX BEVERAGES 2 24 oz. Bottles 25c

POMPEIAN OLIVE OIL ½-pint Can 29c

BLATZ HOP FLAVORED MALT No. 2½ Can 53c

SUPER SUDS 3 Pkgs. 25c

Something New
RYE RAISIN Bread 16-oz. Loaf 8c

SUMMER BEVERAGES

Grapejuice Punch
1 qt. grapejuice
1 qt. tea
Juice 6 lemons
1 can mixed fruit salad
1 qt. dry gingerale
Sugar to taste
Mix all ingredients except ginger ale. Pour over a block of ice in punch bowl and add ginger ale.

Sparkling Iced Coffee
Fill a glass half full with strong coffee, add crushed ice, and at the last moment fill rest of glass with ginger ale.

Mint Julep
1 bunch mint
2 cups ice water
Juice 2 lemons
2 cups sugar
1 qt. water
Chop mint, let stand overnight in ice water. Boil sugar and water, chill; add lemon juice and mint water. Serve with crushed ice, garnish with mint leaves.

Sugar Syrup
Beat 2 cups sugar with 2 cups water 10 minutes. This may be used to sweeten all kinds of drinks. Keep a quantity of this syrup on hand and then it will be easy to make iced drinks.

Fruit Punch
2 cups sugar syrup
2 cups water
2 cups shredded pineapple
1 cup orange juice
½ cup lemon juice
Mix all together, serve in tall glasses with chipped ice and sprays of mint or cherries.

Ann Page

THE GREAT ATLANTIC & PACIFIC TEA CO.
MIDDLE WESTERN DIVISION

in half the time
a dinner husbands like
tender chicken
real cream sauce
fresh mushrooms

COLLEGE INN
CHICKEN A LA KING

POST Toasties
THE wake-up food
rich in energy
quick to digest

DUTCH TEA RUSK
THE TOAST SUPREME

A toasted delicacy made of pale milk, fresh eggs and finest wheat. The most delicious toast you ever tasted. Lends a new zest to every dish where toast is used. Get a package today. Try it with poached eggs, with marmalade or cheese, or as a breakfast cereal. You'll like it.

DUTCH TEA RUSK COMPANY
HOLLAND, MICHIGAN

Subscribe for The Tribune

Blue Ribbon Malt Extract
{PLAIN OR HOP FLAVORED}

Always The Same
America's preference for Blue Ribbon has made it America's Biggest Seller! This pure, all-barley malt imparts nourishment and zesty flavor to foods. Get your *full* 3 pound can today. (Contents guaranteed). Say "Blue Ribbon!" Sold everywhere.

Distributed by
PREMIER MALT SALES COMPANY
720 No. Michigan Ave. Chicago, Ill.
Phone Whitehall 7807

AMERICA'S BIGGEST SELLER

Get This Big Lena Rag DOLL
10c with Coupon
For 2 Labels for DOLL ☐ I enclose 10c for which please send me *prepaid* the Lena Rag Doll—ready to cut and stuff. (15-inches high).
FREE! Recipe Book—
For 2 Labels for BOOK ☐ Please send me, FREE and PREPAID, the Blue Ribbon Recipe Book, containing over 200 recipes for foods and candies.
Name
Address
PREMIER MALT SALES CO., Dept. A-919
720 N. Michigan Ave., Chicago, Ill.

SUNSET GUN
by DOROTHY PARKER
Author of ENOUGH ROPE

MORE sly lyrics by the author of *Enough Rope* about which the critics will soon begin to marshal such phrases as "exquisitely whimsical—uncorseted but not devoid of grace—ironically flippant—full of salty humor."

Second edition before publication. $2.00 wherever GOOD BOOKS are sold.

BONI & LIVERIGHT N. Y.

The BOY RIDERS of the ROCKIES

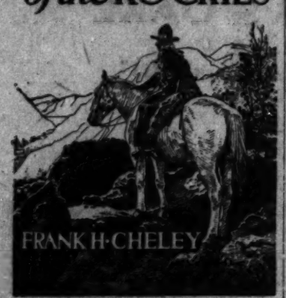

CAMPING ON TOP OF THE WORLD
14 Full page Illustrations
At all bookstores, $2
W. A. Wilde Company, Boston

Rent
the Book You Want when You Want It

YOU have heard of a new and popular book. You want to read it, but may not wish to own it. Here is where Womrath's Library serves you, by renting any book of fiction or non-fiction, if new and popular. You pay a small rental fee; you start and stop when you choose. Prompt service of the newest titles. Clean, inviting volumes.

WOMRATH'S LIBRARY and BOOKSHOPS
302 Stevens Bldg., 17 N. State St.
6568 Sheridan Road, Chicago
79 East Lake Street
If you do not live near a branch, write our Head Office, 21 West 45th Street, New York, for Mail Order terms.

India, aroused, "hits back" at America *in*
Father India
By
C. S. RANGA IYER
An Indian turns Katherine Mayo's weapons against her own civilization and draws many eye-opening comparisons.
$2
LOUIS CARRIER & CO.
11 East 45th Street
New York

GASTON LEROUX'
Latest Super-Thriller
THE SON OF 3 FATHERS
"When it comes to cleverness of plot and providing a round of interesting surprises, there is no one more masterful than Gaston Leroux, who has won the hearts of thousands." —$2.
Phila. Public Ledger.
MACAULAY

We Publish and Market
BOOKS OF THE UNUSUAL KIND:
Those Having a Purpose
Estimates Furnished.
Catalogue Mailed On Request.
AVONDALE PRESS
Dept. E, 1841 BROADWAY, New York City

BOOKS

"Jazz and Jasper" Catches Fancy of English Readers

By Frank Swinnerton.

LONDON, — [Special Correspondence.]—The fashionable novel of the hour in London is Mr. William Gerhardi's "Jazz and Jasper." This is another of the satirical and "sophisticated," works of the intelligentsia; and the author, whose previous books dealt with Russian themes (and especially with the more curious and vague aspects of certain types of Russians), has turned his attention to the portrayal of some prominent individuals in London, such as Lord Beaverbrook, the principal proprietor of the Evening Standard, and Mr. Arnold Bennett. He is to some extent a protégé of Lord Beaverbrook's, for Lord Beaverbrook was tremendously impressed by the two earlier novels; but he has been much admired by a number of other very competent judges, including Mrs. Wharton.

WILLIAM GERHARDI.

"Jazz and Jasper" is more farcical in tone than either of its predecessors, but it is for this reason all the more acceptable to the bright young minds of the day. Also, the book has come at a time when such a novel is needed for conversation, and it will probably enjoy a considerable social success. Mr. Gerhardi has a brilliance, almost a recklessness, of presentment which is consistently amusing, and although "Jazz and Jasper" has disappointed those who believe him to be a real novelist it contains enough entertainment to stand until he gives us something more fundamentally true.

Lord Beaverbrook, to whom, as I have said, the author of "Jazz and Jasper" owes some of the publicity which has attended the publication of that book, has just been writing his own reminiscences of the war period. Some parts of this book, which will probably be out by the time these words are in print, have been appearing in the Evening Standard, and they make interesting if unequal reading. Lord Beaverbrook has been much behind the political scenes, especially during the life of his friend, Mr. Bonar Law, and he has himself such a vigorous and challenging personality that his estimates of the chief actors in the war drama are just what the public will welcome. He tells what happened at the outbreak of the war, and he follows through to the breakup of the coalition government, making strict comparisons between the different leaders. As is probably known, he was at the head of the ministry of information, with Mr. Arnold Bennett as his chief assistant and eventually as his successor. He is principal proprietor of the Evening Standard, and he also owns the Daily Express and the Sunday Express.

All three of these papers have been run under his direction with extraordinary vim, and they have set an example to all other popular papers in England by publishing the work of the principal writers of the day, irrespective of whether the opinions of those writers coincided with the editorial policy or not. The consequence has been, at least in the case of the Evening Standard, that advertising space has been so coveted that the management has been compelled to refuse room to would-be advertisers. I do not know of any other paper in this country of which the same can be said.

Two novels by American women are attracting attention. One of them is "Brook Evans," by Susan Glaspell, which, if it were all as good and as beautiful as the first third, would be a masterpiece; the other, much quieter and more subtle, is by Mrs. Harley Granville-Barker. It is called "Living Mirrors," and is interesting work by one who sets down with extraordinary sureness of touch the details by which any reader can envisage all the persons of the tale. The tale itself, unfortunately, is less vivid.

RUM IN HISTORY

"Rum, Romance and Rebellion," by William Taussig. [Minton Balch.]

There was a time in our history when rum made itself felt. Mr. Taussig has taken the trouble to dig up the material of that time and there has emerged a rather amusing volume called, "Rum, Romance and Rebellion." Rum helped in the slave trade, it kept the soldiers of the revolution warm (as possible) and happy (as possible) and it was so stable a part of the rations of workers on big plantations that the author quotes an agreement between Washington and a gardener in which Washington specified that the man should have "four dollars at Christmas with which he may be drunk for four days and nights; two dollars at Easter, to effect the same purpose; two dollars at Whitsuntide to be drunk for two days; a dram in the morning, and a drink of grog at dinner at noon." Mr. Taussig is inclined to think the country did a good deal of its wild oat sowing in its youth.

"Home to Harlem" Is Vivid Picture by Negro Writer

Claude McKay's "Home to Harlem" is a stirring picture of the same scene which Carl Van Vechten interpreted in "Nigger Heaven." It has an authenticity about it, however, and a sort of wild, savage beauty of reality that "Nigger Heaven" was without. And that is because Claude McKay is himself a Negro. Robert S. Abbott, editor and publisher of the Chicago Defender, Negro newspaper, has written a review of McKay's book from the point of view of the race.

By Robert S. Abbott.

In "Home to Harlem" Claude McKay has grippingly told a forceful story. That it is largely of the underworld, where love and life and primal impulse go unrestrained, may for the many add to its zest. Certainly, the artificialities of the parlor and drawing room, the formalities of a thousand years are not seen among the people of this book. Here, rather, is an unabashed frankness, a relentless revealing, that will doubtless shock the more timid ones of his own racial group, and perhaps raise a flurry of controversy.

CLAUDE McKAY.

Black Americans, however talented, are generally overconscious of that ogre, the race problem, and are rarely able to view or depict their kind, save with eyes that refuse to see all and with pens that refuse to tell all. White Americans, however talented, have from their infancy up learned so many things about the Negro that are not true, that even when by painstaking effort they do acquire some truths, they still fall in Negro delineation because of this overweight of misinformation that crops out here and there to mar their best.

McKay, with the bold freedom of his pioneer spirit, has little of either of these handicaps. So with Harlem as his screen, he flashes a number of Negro characters thereon that have a convincing reality such as we do not recall seeing anywhere except in real life. Rough they are, devoid of polish and culture they are, unlovely they are. But men they are, and women they are. Not shadows, not imitations, not bogus. Even in their dialects and in their language play and juggling, a thing in which this class delights, there is a reality that one may travel through a thousand books and not find.

The book announces itself to be in three parts. Substantially, it is in two. The first and third parts are one in character and near so in treatment.

In these Jake Brown, apparently the physical Claude McKay, is seen in a series of slightly connected incidents, beginning with his trip homeward as a stoker on a freighter that "stank between sea and sky," working with a dirty Arab crew. Home sickness had taken hold of him "over there" and it was only the visions of Harlem that buoyed him up through the filth and grime of that hulk of a ship.

Harlem, at last, and all and more than he expected to find. Gay days, love, liquor, Felice, Congo Rose, Felice again, Ray, the friend, apparently the mental Claude McKay, in conflict with his physical self; tied to a philosophy of discontent, unhappy, yearning for the unattainable. Vivid pictures, these. Glimpses, too, of more sordid scenes, women supporting their men with the toil of their bodies. But are these alone of their sex? Have rich American heiresses ceased to take over so-called noblemen and pseudo-noblemen of Europe, giving their purses and bodies for that shadowy bauble, a title?

In this first part of the book McKay reminds much of O. Henry at his best, delineating the denizens of the east side, but without the latter's mocking laughter; but in "Home to Harlem" there is more of seriousness, more of passion, and more of the colorful. In the second part there is seen the Russian trend, with hints of Gorky, Tolstoi, Korolenko, and their contemporaries telling their simple and heart rending stories of the Russian millions.

A notable contribution, this, to American literature.

BOOKS RECEIVED

FICTION.

"Together," by Philip Hughes. (Appleton.)
"Unforbidden Fruit," by Warner Fabian. (Boni & Liveright.)
"Georgie May," by Maxwell Bodenheim. (Boni & Liveright.)

NONFICTION.

"The President vs. Hoover," by Samuel Crowther. (Doubleday, Doran.)
"The Legend of Calvin Coolidge," by Cameron Rogers. (Doubleday, Doran.)
"Contemporaries of Marco Polo," by Manuel Komroff. (Boni & Liveright.)
"Adventures in Alaska and Along the Trail," by Wendell Endicott. (Stokes.)
"Catholicism and the American Mind," by Winifred Ernest Garrison. (Willett, Clark & Colby.)
"Boys: Their Environment and Their Needs." (International Boys' Work Conference.)
"Bahai Administration," by Shoghi Effendi. (Bahai Publishing Committee.)
"Famous Prize Fights," by Jeffery Farnol. (Little, Brown.)
"The Pacific," by P. T. Etherton and H. H. Tiltman. (Little, Brown.)

MYSTERY.

"The Smaller Penny," by Charles Barry. (Dutton.)
"Deep Lake Mystery," by Carolyn Wells. (Doubleday, Doran.)

JUVENILES.

"Build a Winning Model Yacht," by Thomas Moore. (Stokes.)
"Building and Flying Model Aircraft," by Paul Edward Garber. (Ronald Press.)
"Tellings," by Tacy Stokes Paxton. (Doubleday, Doran.)

Winning Designs.

Pencil Points has just published an impressive portfolio of the "Winning Designs, 1904-1927, the Paris Prize in Architecture." It is published by a special arrangement with the Society of Beaux Arts architects. While the prize has been awarded annually since 1904 this is the first time that the designs have been made available in a convenient form for study.

Private Life of Caruso Told in "Wings of Song"

"Wings of Song," by Dorothy Caruso and Torrance Goddard. [Minton Balch.]

If you yearn to know the private life of Enrico Caruso—and there must be some one who does—you may dig it out of "Wings of Song," by his wife and her sister. One of the funniest Caruso stories is concerned not at all with Caruso himself, but with a young man who studied with him, and who when the play, "The Ladder," started in New York was given a very small singing part. He had one word to say, said it so badly that even it was taken away from him and he proceeded to be only a voice.

"The Ladder," as you know, is that play of reincarnation which has been running for, how many years, two or three, with absolutely free seats. It is financed by a big oil and gusher man and it has lately come to be rather a smart thing to do to go to see it. The plot has been tinkered with at almost every performance, the actors have been moved around and in one of its own reincarnations it was given to Margaret Anglin to stage manage.

This "voice from the distance" was drafted to do a small speaking part, despite his original flat failure. He was told to be an Italian and speak with an accent. After he had said a few of his lines at the first rehearsal at which Miss Anglin was managing things, she said, "Stop." "Yeah," said the young man, "I told you I was rotten. I'm a singer, not an actor." "What I wanted to say," said Miss Anglin, "was that I wanted to be the first to go on record as saying that in five years you will probably be the greatest character actor on the American stage. That accent is perfect." And where did he get it? From Enrico Caruso. He remembered intonation for intonation the Caruso dialect and it brings down the house. This story came from Heywood Broun.

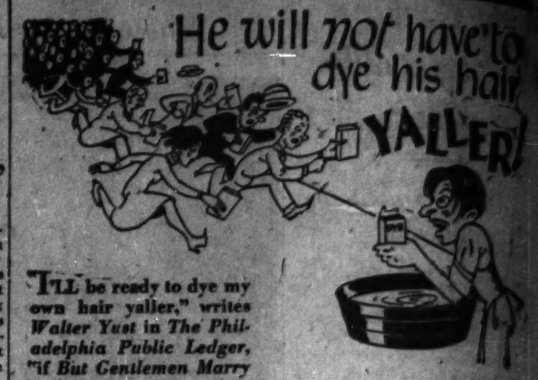

"I'LL be ready to dye my own hair yaller," writes *Walter Yust* in *The Philadelphia Public Ledger*, "if *But Gentlemen Marry Brunettes*, gayer even than the first diary, does not reach another 400,000 readers and more."

Your hair is safe, Mr. Yust, because most everybody is buying the book and everybody agrees with the *Chicago Tribune* that "there is a laughing jag on every page."

BUT—GENTLEMEN MARRY BRUNETTES
by Anita Loos

Intimately Illustrated by RALPH BARTON, $2.00
Wherever GOOD BOOKS *are sold*
Boni & Liveright, N. Y.
GOOD BOOKS

English-American marriage
is the significant theme of this fine new novel by the talented young author of

THE HOUNDS OF SPRING
THE BATTLE OF THE HORIZONS
By SYLVIA THOMPSON
The story of a rich and romantic young American girl who marries into an English family of moderate means, and, bewildered by new horizons, struggles to readjust herself to their ways.
An Atlantic Monthly Press Novel
$2.50 at all Booksellers
Boston LITTLE, BROWN & COMPANY Publishers

Published Today
DAWN
A Biographical Novel *of* Edith Cavell
by CAPTAIN REGINALD BERKELEY, M. P.
Author of the World Famous Film of the Same Name
Now Playing at the Times Square Theatre, New York
At Your Bookseller—Price $2.00
J. H. SEARS & COMPANY, Inc.
114 East 32nd St. New York, N. Y.

The Novel Selected by the Book-of-the-Month Club for May.

The Closed Garden
By JULIAN GREEN
"A novel which has stirred me as few have in all my reading days. In craftsmanship as matured as Conrad, Thomas Mann or Galsworthy."—*Walter Yust in the Public Ledger.*
$2.50 HARPER'S

Published Today
BRYAN
THE GREAT COMMONER
By J. C. LONG
A lively biography—very readable, altogether fairminded—full of the vitality of the unique career and character of William Jennings Bryan. "Far and away more promising than the great bulk of the books on politics, the memoirs, or the biographies that appear steadily."—*Mark Sullivan.*
Numerous illustrations and cartoons of the period. $3.50
This is an Appleton Book

An extraordinary recital, astonishingly without reserve. It possesses the flavor of the astounding Isadora's three most precious gifts—personality, charm and an unquenchable instinct for beauty."
—*Philadelphia Record*
MY LIFE
7th LARGE EDITION
by ISADORA DUNCAN
Octavo. Illustrated. $5.00
Wherever GOOD BOOKS are sold
BONI & LIVERIGHT, N. Y.

SHAW

"-MY WILL and last testament to humanity"
—Shaw's own appraisal of the book he has been working on for six years. A book that will have its influence on human history. Brilliantly, wittily, persuasively, he formulates his gospel for national and rational life.

The INTELLIGENT WOMAN'S GUIDE *to* Socialism & Capitalism
BY
BERNARD SHAW
SOME OF THE CHAPTERS

Dividing Up	Your Taxes
How Much for Each?	Your Rent
No Wealth without Work	Investment and enterprise
Communism	The Industrial Revolution
To Each What She Produces	Foreign Trade and The Flag
To Each What She Deserves	How Wealth Accumulates and Men Decay
To Each What She Can Grab	Decline of the Employer
Distribution by Class	Women in the Labor Market
How Much is Enough?	Money
What We Should Buy First	Banking
Eugenics	How the War was Paid For
The Courts of Law	The Natural Limit to Liberty
The Idle Rich	Religious Dissensions
Church, School and Press	Revolutions
Merit and Money	Socialism and Luxury
The Tyranny of Nature	Socialism and Marriage
Personal Righteousness	Socialism and Children
Your Shopping	Socialism and the Churches

FIRST PRINTING 80,000 *COPIES*
At all Bookstores ~ $3.00
(*Book-of-the-Month Club's* June selection)
Publishers BRENTANO'S New York

MARCO POLO was not the only traveler to journey to China. He was preceded by four others (Friar Rubruck, Friar Carpini, Friar Odoric and Rabbi Benjamin of Tudela) who visited the Mongol Courts and brought back to Medieval Europe these vivid records and detailed pictures of that strange Eastern civilization. Revised and edited for the *Black and Gold Library* in the light of modern research and discovery. $3.50.
Wherever GOOD BOOKS are sold
BONI and LIVERIGHT N. Y.

GO TO CHURCH SUNDAY

"Create in me a clean heart, O God; and renew a right spirit within me."—The Psalms, li., 10.

DR. FREDERICK F. SHANNON, Central Church.

CHRISTIAN SCIENCE.

CHRISTIAN SCIENCE.
Churches of Christ, Scientist.
Branches of The Mother Church, The First Church of Christ, Scientist, in Boston, Massachusetts.
SUBJECT SUNDAY, JUNE 10:
"GOD THE PRESERVER OF MAN."
SUNDAY, 10:45 A. M., 7:45 P. M.
WEDNESDAY, 8 P. M.
FIRST CHURCH—4017 Drexel-blvd. Reading room, 3936 Drexel-blvd.
SECOND CHURCH — Wrightwood and Pine Grove-avs. Reading room, 2421 N. Clark-st.
THIRD CHURCH — 2151 Washington-blvd. Reading room, 2221 W. Madison-st.
FOURTH CHURCH — Harvard-av. and W. Marquette-rd. Reading room, 6308 Harvard.
FIFTH CHURCH — 4540-50 Dorchester-av. Reading room, 1379 Hyde Park-blvd.
SIXTH CHURCH—11321 Prairie-av. Reading room, 11555 S. Michigan-av.
SEVENTH CHURCH — 5318 Kenmore-av. Reading room, 1054 Wilson-av.
EIGHTH CHURCH — 4359 S. Michigan-av. Reading room, 112 E. 44th-st.
NINTH CHURCH—6154 Woodlawn-av. Reading room, 6248 Kimbark-av.
TENTH CHURCH—5940 Blackstone-av. Reading room, 5500 Blackstone-av.
ELEVENTH CHURCH — 2840 Logan-blvd. Reading room, 3050 Logan-blvd.
TWELFTH CHURCH—635 Grace-st. Reading room, 728 Grace-st.
THIRTEENTH CHURCH—10317 Longwood Dr. Sunday, 10:30 a. m. Reading room, 11041 Hale-av.
FOURTEENTH CHURCH—Corner Sunnyside and Paulina. Reading room, 1930 Montrose.
FIFTEENTH CHURCH—301 N. Central-av. Reading room, 5523 W. Lake-st., Austin.
SIXTEENTH CHURCH—7201 N. Ashland-av. Reading room, 7125 N. Clark-st.
SEVENTEENTH CHURCH — The Masonic Temple, 32 W. Randolph-st. Extra testimonial meeting Wednesday noon.
EIGHTEENTH CHURCH—Corner E. 73d-st. and Coles-av. Reading room, 2253 E. 71st.
Chicago Churches Maintain Reading Rooms 104 S. Michigan-av., 11 S. La Salle-st.

RADIOCASTING:
SEVENTH CHURCH, SUNDAY, 10:40 A. M. WEBH, 370 METERS.
FIFTH CHURCH, SUNDAY, 7:40 P. M. WMBB, 250 METERS.

SUBURBAN CHURCHES:
EVANSTON — FIRST CHURCH—Chicago-av. and Grove. Sunday, 11 a. m. and 8 p. m. and Wednesday, 8 p. m. Reading room, State Bank and Trust Company Building.
GLENCOE—FIRST CHURCH.—Greenleaf-av. and Beach-rd. Sunday, 11 a. m.; Wednesday, 8 p. m. Reading room, 327 Park-av.
WILMETTE — FIRST CHURCH—Central-av. and 10th-st. Sunday, 11 a. m.; Wednesday, 8 p. m. Reading room, 1103 Wilmette-av.

CHRISTIAN SCIENCE LECTURES
by members of the Board of Lectureship.
ELEVENTH CHURCH—Monday, June 11, 8 p. m., in church edifice.
NINTH CHURCH—Tuesday, June 12, 8 p. m., in church edifice.
TENTH CHURCH—Tuesday, June 12, 8 p. m., in church edifice.
FIFTH CHURCH—Saturday, June 16, 8 p. m., in church edifice.
Radiocast station WMBB.

LUTHERAN.

DR. SIMON PETER LONG.
Wicker Park, Hoyne and Le Moyne.
SUNDAY, 11 A. M.
Sermon by Dr. Long.
SUBJECT:
"The Combination Service."
(No radio message over KYW until June 17.)

INDEPENDENT.

MOODY MEMORIAL CHURCH,
Clark and La Salle-sts., at North-av.
P. W. Philpott, D.D., Pastor.
Children's Day.
Sunday school and morning worship combined.
Service Begins 10:15 A. M.
Address by Rev. Chas. A. Porter, Asst. Pastor.
8:00 P. M.
"WHO REALLY WAS JESUS CHRIST?"
Sermon by Rev. James M. Gray, D. D., Dean Moody Bible Institute.
7-8 P. M.—GREAT SONG SERVICE
LARGE CHORUS CHOIR.
PROF. F. C. BITTIKOFER, soloist and director of music.
4,000 individual seats. Everybody welcome.

CHICAGO BRANCH 1 OF
THE CHRISTIAN SCIENCE
PARENT CHURCH,
THE CHURCH OF THE TRANSFIGURATION OF THE COVENANT.
Sunday services and Sunday school, 11 a. m. London Guarantee Bldg., 360 N. Michigan-av. Reading room hours, 12 noon to 4 p. m. 1151 Marquette Bldg., 140 S. Dearborn-st.
ALL SUMMER "IN TENTS."
EVANGELISTIC CAMPAIGN.
Chicago Gospel Tabernacle
3100 NORTH ON CLARK-ST.
PAUL RADER,
EVERY NIGHT 7:30, EXCEPT SUNDAY.
HOMER RODEHEAVER.
JUNE 17 TO 24.
BROADCASTING SUNDAY OVER WEBH.
CENTRAL CHURCH,
Orchestra Hall, 216 S. Michigan-av.
DR. FREDERICK F. SHANNON.
SUNDAY MORNING, 11 O'CLOCK.
ALL ARE WELCOME.

METHODIST EPISCOPAL.

METHODIST EPISCOPAL
FIRST CHURCH,
"Chicago Temple,"
CLARK AND WASHINGTON STS.
Dr. John Thompson, Minister.
10:45 A. M.:
"Life's Rawest Material."
8:00 P. M.:
"Wingless Angels."

PRESBYTERIAN.

SECOND PRESBYTERIAN CHURCH,
1936 S. Michigan-av.
(Any South Side Bus to the door.)
Dr. W. Clyde Howard, Pastor.
11:00 A. M.
"ENJOYING AN HONEST LIFE."
7:45 P. M.
"SHIPS OF DESTINY."
(Baccalaureate address Presbyterian Day School.)
HOTEL GUESTS ESPECIALLY INVITED.

A Story of Untramme
ROSITA FO
Portrays an illum
picture of strange p
against a backgro
relentless Africa.
Pursu
MASTERPIECES OF MODERN SCANDINAVIA
Norway's Best
Sweden's Best
WHERE INTELLIG
SERVICE
COURTEO
RENDERE
KROC
Americas Fi
300 K ST
108 N. Michig
RANDOLPH

BOOKS

Trader Horn's New Book Wanders, but It's Trader Horn

By Fanny Butcher.

"Trader Horn, Vol. II.," by Alfred Aloysius Horn and Ethelreda Lewis. [Simon & Schuster.]

If you have been sitting up far into the night waiting for the publication of Trader Horn's further adventures in the hope that he would tell some more about Africa and those astonishing adventures which always seemed to happen to him no matter how they passed others by, you may heave a large sigh and go to sleep, for the second volume of Santy Claus' tales is no more like the first than the first was like the ordinary stupid travel book which gets itself published in droves every year. That was a grand yarn, and it took a prize skeptic to care whether it was true or not. The old boy was a roamer, and he had gorgeous tales to tell. But the second volume has almost nothing about the prize yarner himself, even in the conversation part.

TRADER HORN.

Mrs. Lewis has followed the pattern of the first book, and has left Trader Horn's own writing untouched by editorial pencil, and has appended the conversations that followed his bringing her the installments. She tells, in a very long preface, how the old man took his success—which had not reached the piles of money that it has now owing to the economics of the publishing business, which pays royalties in a sum at the end of a certain period—in this case nine months—but which was tremendous for him, because he was advanced what were enormous sums for him.

He took his fortune (which was doled out to him, owing to his childish habit of treating the world and giving away his shirt) and fresh outfits supplied by the male Lewises, and lived in luxury in a sailors' lodging house, and returned after a few months without even a decent rag to his back. When Mrs. Lewis sent him off to England to visit his daughter they had a battle. The old boy absolutely refused to wear a tie, and she bribed the boat crew to get him off the boat with some semblance of neatness. But he was a lovable old fogbrain.

Meeting Trader Horn and talking to him, as I did in New York, has clarified his books as nothing else could do. He was a delightful, garrulous old codger, perhaps one of the world's most thorough liars, but also one of the world's most amusing critters. His little twists of speech, however, you could never forget, and you realize, as you read again the conversations which Mrs. Lewis has recorded of him, how marvelously accurate a reporter she has been. The fact that the first volume had a gold mine to report, and the second rather a tiny one, doesn't detract from the great skill of the reporter. Trader Horn talked in New York as if he had written the books and Mrs. Lewis had been merely a sort of supersecretary. She tells about that, too, for he never knew what the manuscript was really like. He hated reading anything, and although he was inordinately proud of his copy of the American edition of "Trader Horn" (that and his prayer book were the only two things he never gave away), he probably never really grasped what had been done in the book, and she never disillusioned him. They share royalties fifty-fifty, she says—to answer the questions and quiet the suspicions of readers who have bombarded her with them—and, although she does not say so, she must have taken care of the wandering minded old man like a daughter, kept him at his life saving work, for she gave him, when life was over for him, something to live for.

The romantic story of Trader Horn himself at the end of his lifetime is as gaudy as any of the romances of his youth.

But about the second volume. It is not about Alfred Aloysius Smith at all, but about Harold the Webbed and the Vikings, that is, a sort of folk tale about the Lancastermen in the earlies, as he calls them. It is—I found—much too dull to read and serves only as a springboard from which the conversations may leap. And the conversations, concerned as they are greatly with history and the early ways (the history most of it Trader Horn's philosophical observations), have not the zest that the first book had. If anybody else had written the "literary" part of the book it would have gone down to obscurity. It hasn't a hundredth the naïveté of Daisy Ashford, and yet that is what it most closely resembles, because it is a story told by a child (aged seventy something, but all the more a child) with enthusiasm but without that quality which makes children's tales the funniest things on earth — when they are.

Trader Horn's observations about the literary life are—as they were in the first book—as amusing as anything in the book. This, for instance: "Aye, it's better to make books than to read 'em. It revives the intellect. Provides recreation and so on to battle out for an idea." He has written in Harold the Webbed what he considers a great piece for the cinema. "If it's thoughts you're wanting, I can easy make you a thinking novel. . . . But it'll not sell too easy. They want sensations in America since prohibition became the rage. Deny nature one way and she'll get what she wants in another. . . . We must think of the Americans." And that reminds me of the jolly verse he made on the boat coming over and which every one who heard it repeated but promised not to print. Quite suddenly everybody knew it anyway, so here it is—a charming, naïve thing: "Some sell diamonds, some sell pork, but I'll sell my whiskers to New York." (Not to have seen that incredible gay old boy and heard him talk makes him sound arrogant. He wasn't a bit. He was the original playboy, and that is all. He must have "scalloped" through life).

Of his American experiences he goes into facts only about his newspaper career on the Rocky Mountain Observer, where he slyly tells how he wrote rural articles by sidetracking the reader from the farmyard and crops to something more humorous, and about the time when he was a sort of handy man and overseer for one Jonathan Rider who owned many acres, many slaves and many stills in Georgia. The exact dates are a little hazy in the Trader's mind, but he remembers that when he had just got his son over to help him oversee and the slaves were all bearing their "increase" for the owner, the war came along and took his son to Mesopotamia. The actualists will probably rip this volume to pieces as they did the first.

The old boy seems a little doddering in this volume. Mrs. Lewis might have done some editing on it with the world's approval.

BEST SELLERS OF THE WEEK

FICTION.

"Debonair," by G. B. Stern.
"The Bridge of San Luis Rey," by Thornton Wilder.
"The Greene Murder Case," by S. S. Van Dine.
"Bad Girl," by Vina Delmar.
"But Gentlemen Marry Brunettes," by Anita Loos.
"Octavia," by Margot Asquith.

NONFICTION.

"Strange Interlude," by Eugene O'Neill.
"Intelligent Woman's Guide to Socialism and Capitalism," by George Bernard Shaw.
"Disraeli," by Andre Maurois.

FIRST TWAIN

"The Adventures of Thomas Jefferson Snodgrass," by Mark Twain. [Covici.]

Perhaps you never knew that Mark Twain once signed himself Thomas Jefferson Snodgrass. His earliest paid literary work bore that pseudonym. It consisted of three "travel" letters, something after the fashion of "Innocents Abroad" and "Tramping It," which he wrote for a Keokuk, Ia., paper and for which he received the largess of $5 for each article. As writing the letters are pretty poor. They belong to the comic strip school of fine writing, except that they aren't very comic. But they are interesting as the great humorist's first work. They have been omitted (with discrimination) from Mark Twain's collected works. They belong in just this kind of book, a volume published in a limited edition and destined for collectors and admirers of Mark Twain. Mr. Vincent Starrett writes a foreword to the book and after the letters there is a reprint of the interesting article tells of the eccentric Orion Clemens, whom he calls "A Celebrated Village Idiot."

A NEW BIBLE

"The Living Bible." [Knopf.]

Bolton Hall after several years' work on it published what he calls "The Living Bible." He has extracted from the King James version all of the begats and the Lord saiths, all of the chronicles (because the material of them is contained in the book of the Kings) and other sentences and paragraphs, but he has retained all of the literary beauty of the Bible. Richard Greene Moulton edited the Bible as "The Modern Readers' Bible," but his editing consisted in printing the King James version as any books of narrative, poetry, conversation, and annotation would be printed. Dr. Hall does actual editing of the material. His work was revised by Professor Albert Bertholet of Gottingen university.

"Naked Truth" Is Clare Sheridan's Own Life Story

"Naked Truth," by Clare Sheridan. (Harper and Son.)

This autobiography is a record of courage, of determination, and of daring. It is something more than collection of emotional episodes. It is something deeper, steadier, and more finely balanced. Clare Sheridan has intellect as well as feeling. She uses her mind as well as her instincts.

Few can lay claim to a more colorful, vivid, exciting life than this English sculptress'. She is a daughter of one of the three Jerome sisters of New York, and so a cousin of Winston Churchill, whose mother was Jennie Jerome. Her father was Moreton Frewen, an Englishman. She herself married Wilfrid Sheridan, a direct descendant of Richard Brinsley Sheridan, and her only son bears the name of his distinguished ancestor. A list of her intimate friends reads like Burke's Peerage and the Almanach de Gotha combined.

Had she not been forced to earn money, due to the death of her husband in the war, her ability as a sculptress might never have been developed, nor her pluck and cleverness as a journalist have seen the light of publicity. As it is, she has done busts of such a motley (and famous) crew as Winston Churchill, the Hon. H. H. Asquith, Charlie Chaplin, Lenin and Trotzky, Herbert Swope, and others, and has interviewed Mussolini, Mustapha Kemal, Rudyard Kipling, etc.

Henry James was "Uncle Henry" to her, and George Moore, H. G. Wells, Robert Hichens, and Bennett were her friends. She talks of them all in a delightful, informal manner, tinged with satire and a profound disillusion and lightened with amusing quirks of humor.

"Mukteb"—"What is to be, is written," she inscribes at the beginning and end of her life story. She is a fatalist, but not quiescent. Sitting now in a very Hichens-Garden-of-Allah spot on the edge of the desert in Africa she reviews her days without rancor or joy, seeing them as part of a plan, prearranged by destiny. Yet she is too vital, too burning an entity to merge herself forever with the peace she says she has found. The very fact that her life has been so kaleidoscopically brilliant precludes any immediate Nirvana.

E. D. W.

FARWELL DIARIES

John V. Farwell, one of the city fathers, kept a diary, as many men of his day did, but having kept it, he lost it as many others have done with diaries, that is, he lost it except those which dealt with the years 1849 to 1851. Fortunately those escaped, and his elder daughter, Abby Farwell Ferry, has made them public in the first of two volumes of "Reminiscences of John V. Farwell." Mr. Farwell occupied a unique place in the history of Chicago, and the family's memories of him—which precede the diaries—and the diaries themselves give a photograph of Chicago and the Chicago scene, which is peculiarly illuminating. The second volume is to be entirely about John V. Farwell, and will continue the narrative of his life from the time that the diaries end.

ABOUT SKEEZIX

This is one of the illustrations from "Skeezix Out West," written and illustrated by our own Frank King. Skeezix is a great little out-doors boy, and he and Uncle Walt have every adventure any one ever had camping and meeting assorted Indians and rattlesnakes and broncos and scenery.

"Wild Animal Pets," by William and Irene Finley. [Scribner's.]

If it has always been an unfulfilled desire of yours to own a tame coyote or to have a little porcupine in the home "Wild Animal Pets" will give you a lot of joy. Even the musky wood pussy has been made into a pet, according to the authors, and all sorts of other remotely related members of the cat family from raccoons to the Mexican cacomixtle. Condors and quails have been domesticated, and bears and sea lions. One of the nicest characters in the book is Peter, a dog who makes friends with many of the wild creatures that his master brings home. The stories are actual ones of actual wild animal pets, not fictionized at all.

This Novel Gives a Different Slant on the Old West

"The House of Sun Goes Down," by Bernard De Voto [Macmillan].

That the west was not all cowboys and stage coaches and assorted poker and faro joints, with a fanfare of guns shot from both hips at once has long been the suspicion of even those who have never heard tales told by the family fireside of "the good old days." Bernard de Voto has taken another west—the west of a fight for land and the early days of the railroads, and the hectic days of the copper mines' first gaudy strivings for the material for "The House of Sun Goes Down."

It is the story of a proud Southerner who hated the pride of the south and its refusal to admit defeat, and went west to battle, always as the proud southerner, alone against his fellow men. It is also the story of that man's son, who inherited his father's passion for working alone, but was a revolter against the proud southern gentleman type. It is a story of the early days of a town that became a western city, of droughts, of death coming swiftly in fevers, of sudden and tempestuous love. Mr. de Voto writes with a certain lustiness, but he also writes with a certain garrulity which makes his readers wish that he were a man of fewer words. The picture of the early west is, in spots, memorable, and it is obviously drawn with the pen of a skilled observer as well as a trained recorder. The author's gift is the reportorial and not the interpretive gift. But good reporting is rare enough.

Scribner Books

The Stream of History
by Geoffrey Parsons

"A magnificent book about the universe . . . told with great clarity and simplicity. To read such a book is an enlarging and enriching experience."—*New York Herald Tribune.*
Illustrated $5.00

The Other Side
by Struthers Burt
author of "They Could Not Sleep," etc.

A volume of intensely American essays, dealing vigorously with topics of pertinent national and international interest. $2.00

Important New Novels

The Torches Flare
by Stark Young
author of "Heaven Trees," etc.

"Done in twilight mood, with calm wisdom and ironic sweetness. . . . It glows with a universal radiance."—*Hudson Strode in the New York Herald Tribune.* $2.50

Shadow of the Long Knives
by Thomas Boyd
author of "Through the Wheat," etc.

A stirring novel of the Colonial frontier, thrilling in its realistic recreation of the strife between Indian and settler. $2.50

At all bookstores

Charles Scribner's Sons
597 Fifth Avenue • New York

COSMOPOLITAN BOOK CORPORATION

DELUGE

by S. Fowler Wright

A slight upheaval of Nature, such as has occurred more than once in geological times, and—

A new world. Laws are under the water, along with most of the judges. Property is to the strong. Women. . . .

With amazing vitality, S. Fowler Wright tells the story in "Deluge." Helen, the domestic woman; Claire, embodiment of the modern woman; Martin, claimed by both, are as real as any three people you'll see walking down Broadway or Main Street.

Arnold Bennett, William Lyon Phelps, and Henry Seidel Canby are among the great number of critics who have had enthusiastic things to say about S. Fowler Wright.

As literature, and as a human experience, "Deluge" is a book you must not miss.

Price $2.50

DELUGE

Mad 'cyclist?

No. Staid banker come into being through pen of Lloyd Osbourne, Robert Louis Stevenson's collaborator. Leaves lovely daughter thrills and mystery in a letter marked:

Not To Be Opened
by Lloyd Osbourne
$2.00

Nathan Rothschild
"He is crude and uneducated but he has a positive genius for making money."
—William von Humboldt

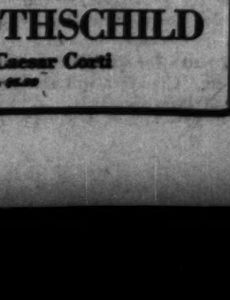

How the Rothschilds beat the stock market!

It was Nathan Rothschild who gave to the English government the first news of Napoleon's defeat at the battle of Waterloo. He had already applied his advance information to his own profit.

The Rothschilds' system of getting positive advance information of important events was so uncanny that Europe regarded them almost with superstition.

"The power which autocratically governs quotations throughout Europe, so that the most careful calculations go astray, the autocratic power of the House of Rothschild!" the bewildered Austrian Ambassador exclaimed.

How the Rothschild brothers acquired the happy knack of anticipating the news, of dominating the markets, of floating loans that almost immediately afterward were most favorably quoted, so that a jealous rivalry developed among governments for their favor, is now told for the first time in "The Rise of the House of Rothschild," by Count Egon Caesar Corti.

Emil Ludwig's Opinion

In a review of this stimulating book in the New York Herald Tribune, Emil Ludwig says:

"This history of the House of Rothschild constitutes a magnificent expression of the basic foundation, the factors of power and the mistakes of construction of the Old Europe. The reader will find in this book a condensed history of Europe, chockful of instructive and amusing details, hidden away in the story of a banking house."

Says J. L. Garvin
Editor of Encyclopedia Britannica:

"Here is one new book that everyone ought to read. Full of light upon the financial side of international politics and the eternal drama of money in private affairs, it is a serious contribution to history, yet crowded with pictures of character. Sometimes it is as tertuously amusing as detective fiction. Almost incredible that no thorough account of the rise of the House of Rothschild has been written until now." (From a review which occupies most of the editorial page of The London Observer.)

THE RISE OF THE HOUSE of ROTHSCHILD
by Count Egon Caesar Corti

BOOK EXCHANGE

WHAT ARE YOU GOING TO TAKE WITH YOU ON YOUR VACATION TO WHILE AWAY ODD DULL HOURS? WHAT IT IS POSSIBLE TO RENT BY MAIL.
THE LATEST BOOK
YOU MAY READ 10 BOOKS FOR THE COST OF ONE.
HERE ARE TEN RECENT BEST SELLERS:
THE ROAD TO BUENOS AIRES.
NEW TRADER HORN, VOL. NO. 2.
BEHIND THAT CURTAIN.
LADIES IN HADES.
GEORGIE MAY.
FOX WOMAN.
BAD GIRL.
AH, HELL.
Q. E. D.
WRITE FOR CIRCULAR.
MELCHER'S BOOK STORE.
A REAL RENTAL LIBRARY.
3655 Irving Park. Pit. Keystone 9287.

INTERESTING BOOKS AT SPECIAL REduced prices. Fraser's Golden Bough, 1 volume ed., our price $3.98. Garnett & Gosse, Illustrated Record of English Literature, 4 vols., $14; our price, $12.98. Defoe's Moll Flanders, $1.50; our price, 59c. Herman Melville's Mardi, 2 vols., $5; our price, $1.75. Bailey's Standard Cyclopedia of Horticulture, 3 vols., $25; our Special Price, $21.98. Lafcadio Hearn's Creole Sketches, $1.75; our special price, $1.19. Balzac's Droll Stories, Complete Crown of Gold, Illustrated Edition, $2.50; our special price, $2.19. Prices are for new copies in perfect condition. Mail and phone orders filled promptly. Burt Clark, Bookseller, 1459 E. 57th-st., Chicago. Phone Midway 4750. Write for catalogues.

PRIVATE PRESS BOOKS, INCLUDING Nonesuch, Golden Cockerel, and others. A large and comprehensive selection always available and on display. SOMETHING ABOUT EVE, by Cabell, large paper edition, limited and signed, $25.00. YAMA by Kuprin, limited edition, $10.00. MY BOOK OF HOURS by Frans Masereel, a most extraordinary work, limited editions, signed, $7.50; Many other fine items. We have the largest stock of modern first editions in the city. Mail and telephone orders filled promptly. Wabash 7328. Intelligent and superior service. Open evenings.
THE ARGUS BOOK SHOP, INC.
434 S. Wabash-av. Wabash 7328.

A FEW BARGAINS OFFERED AT FRANK ROSENGREEN'S BOOK SHOP.
OSCAR WILDE complete, 15 vols., NEW, fine ed., $12. DUMAS COMPLETE, 15 vols., NEW, $25. MACKEY'S Revised Encyclopedia of Masonry, 2 vols., NEW, $35. BARGAIN LIST of LIMITED EDITIONS now available. Write us at 609-611 N. State-st., Chicago.

OLD BOOKS—I AM OFFERING FOR SALE an Atlas de Sanson, 1692; 97 hand colored, hand drawn old maps on parchment. Splendid condition, leather bound. Same are commercially valued at from $2 to $3; chance for collector or speculation. Best offer takes it. Address N 454, Tribune.

LATEST FICTION AND NONFICTION RENTED.
15c for 3 days—25c per week.
SOMETHING TO READ SHOP.
6465 Sheridan-rd. Bog. Pk. 0506.
1005 Argyle-st. Sun. 3878.

THE LATEST FICTION LIBRARY.
941 Marshall Field's Annex has opened a branch at Lake Geneva in the Majestic Theater lobby. For information, Dear. 9430.

WILL SAC. 2,000 VOL. COLLECTION, ALL or sep. Many fine sets and mod. 1st editions. Please call in a. m. for appmt. Prefer to sell to pri. collec. Ritter, 0334.

DEAD LOVERS ARE FAITHFUL LOVERS
by FRANCES NEWMAN

"Tremendously interesting and provocative, a book not easily forgotten, and one filled with ideas so numerous and so well expressed that one is fairly soaring when the final incomparable sentence brings the story of three tragic loves to its triumphantly tragic conclusion.

"In telling of this new triangle founded on the sadness of a love born out of season Miss Newman has given to fiction its most uxorious wife, and one of its most tragic heroines."

—LAMAR TROTTI, in the Atlanta American.

2nd Edition $2.50
Wherever GOOD BOOKS are sold.
BONI & LIVERIGHT, N. Y.
GOOD BOOKS

He Had a Dozen Mistresses!
MON PAUL
(John Paul Jones)
by A. A. ABBOTT

The private life of America's most romantic privateer—John Paul Jones. And how he found his greatest enemy in love.
$2.50
HALCYON

Trans-atlantic literature

If you wish to keep in touch with the trend of English literature, write for Mudie's Catalogue of New and Second Hand books. In them will be found all the newest works by famous authors—poetry, fiction, travel, belles-lettres, etc.; in the case of second hand books, the prices are low enough to permit of buying three and even four volumes for the price of one.
Mudie's has the largest circulating library and bookselling, newspaper and periodical service in the United Kingdom. Send a card for particulars, and free Catalogue.
MUDIE'S
SELECT LIBRARY, LTD.
Head Depot.
30-34, New Oxford Street,
London, England.

A Story of Perennial Youth
SEAPORTS IN THE MOON

"An intensely entertaining and moving book in which imagination runs riot."—Herbert Gorman in the *New York Herald-Tribune.*

"Across its pages flash some of the most glamorous figures of history and fiction, all in search of the elixir of youth: Villon, Columbus, Don Quixote, Ponce de leon, Rabelais, Cyrano, D'Artagnan, Long John Silver, Edgar Allen Poe... Humor, irony, erudition, imagination flit quietly in and out of the narrative. *Seaports in the Moon* is utterly delightful."—Ernest Boyd in *The Independent.*

by VINCENT STARRETT
$2.50 AT ALL BOOKSTORES
Doubleday Doran

Going Abroad?
Take along
EUROPE
By Count Hermann Keyserling
Author of "The Travel Diary of a Philosopher"

A million Americans know the Europe of the guide-books. Here for the first time is its heart, culture, and mind.

"This book is thoroughly alive and intended to stir you up."—*N. Y. World.*
$5.00

Harcourt, Brace and Company

GEORGIE MAY
by MAXWELL BODENHEIM
Author of *Replenishing Jessica*

BODENHEIM has done a daring thing here.

He has taken the sharp and brittle, soft and fleshly days of a courtesan's life—set them moving across the languorous stage of a southern city in the early years of the jazz age—and with a tenderness devoid of sentimentality, but touched by pity and laughter and irony, he has faithfully portrayed the complex life of this human being—just as she lived it.

Bodenheim writes with the eyes of a poet—the mind of a stoic—the heart of a woman. *Georgie May*, the candor-passionate, soul-defiant victim of man's lust and woman's censure is unquestionably his finest characterization. Her story will thrill you by its speed of action (there are some exciting fist fights in it) and it will help you to a fuller, more tolerant understanding of all fellow creatures.

$2.00
wherever GOOD BOOKS are sold
BONI and LIVERIGHT, N. Y.

MAKING HISTORY before your eyes!

How the World's Greatest Newspaper will cover the National Conventions

Hutchinson photo.

ARTHUR SEARS HENNING

Will write the "lead" stories of the convention, with the latest news of the battle between the presidential aspirants. Mr. Henning is chief Washington correspondent of The Tribune and a writer of marked ability.

Drawn by Carl Bohner.

JOHN T. McCUTCHEON

Every morning, on the front page of The Tribune, the Dean of American Cartoonists will picture the highlights of the conventions. Every morning McCutcheon will give you a complete story in pictures.

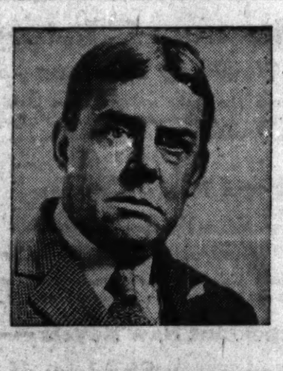

JAMES O'DONNELL BENNETT

A brilliant journalist whose intimate contact with great men and great events enables him to write of them authoritatively. Bennett will recite the running stories of the conventions . . . vivid, colorful, filled with human interest.

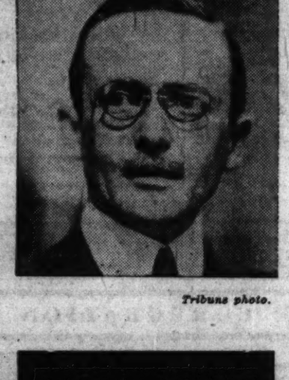

Tribune photo.

ARTHUR M. EVANS

A splendidly informed and seasoned political writer, who will cover the activities of the committees on resolutions and credentials—a feature which will appeal to well informed readers.

Tribune photo.

PARKE BROWN

Will write on the angles of particular interest to Chicagoans. He will follow closely the political fortunes of Dawes and Lowden—and report the activities of the Cook County and Illinois delegations.

Hutchinson photo.

WESTBROOK PEGLER

Who finds it impossible to write without humor. And you may be sure he will find it—he never fails. Don't miss Pegler on Politics—in The Tribune every day during both conventions.

Hutchinson photo.

GENEVIEVE FORBES HERRICK

Unquestionably America's foremost woman journalist, Mrs. Herrick will watch the conventions through a woman's eyes. And write of them in a way women will understand.

ARTHUR W. CRAWFORD

An alert observer who will watch for special issues that may arise—farm relief, prohibition, etc. Crawford will analyze such problems impartially and write of them accurately.

THIS month will witness two tremendous dramas—the great national conventions wherein the Republican and Democratic parties select their nominees for President. For days—perhaps for weeks—the battle of giants will be on at Kansas City and at Houston. A battle of speeches . . . stirring debate . . . bouquets and brickbats . . . martial music . . . voting . . . at any moment a dark horse may spring out . . . a contest in which the guidance of the greatest nation in the world is the prize!

In order to bring every detail, every thrill of these great struggles to you, The Chicago Tribune has marshaled an array of observers, writers, and radio announcers unsurpassed in the history of political reporting.

Each morning crisp, inviting Tribune pages will present a complete word picture of the previous day's activities . . . stories ranging from a brilliant purview of the day to full accounts of the hopes, plans, and maneuvers of the shirtsleeved politicians in hotel rooms.

And throughout each day and evening W-G-N radio station will bring you the convention itself. You could scarcely get a greater thrill by being there yourself!

Unsurpassed Staff of Writers at Your Service

The Chicago Tribune will have, at both conventions, the most prominent staff of political writers of the day. Here are The Tribune stars who will bring the conventions to you:

Arthur Sears Henning, James O'Donnell Bennett, Arthur M. Evans, Parke Brown, Westbrook Pegler, Genevieve Forbes Herrick, Arthur W. Crawford. And John T. McCutcheon, America's best loved cartoonist, will be there.

These nationally famous newspaper writers will each cover a particular phase of the convention activities. Read The Tribune every day during these stirring times. Know how presidential candidates are selected. Familiarize yourself with the issues at stake. And get all the color and atmosphere of the conventions over W-G-N, The Chicago Tribune station!

Only in The Tribune . . . . . .

can Chicago newspaper readers find the stories of these nationally known journalists. They are unsurpassed in American newspaperdom. For a complete, accurate, impartial account of these tremendously important events, make it a daily habit to read the

Cheers . . . Applause . . . Speeches. They Are Voting . . . !

W-G-N The Chicago Tribune station, has pioneered in broadcasting remote events. Football games, prize fights, horse races, grand opera—these and scores of other major spectacles have been brought to W-G-N's radio audience—and have made W-G-N the outstanding station of the central west.

Now W-G-N scores another scoop for its tremendous army of listeners. *It is the only independent, individual radio station to be granted a license to broadcast the national conventions.*

Beginning with the morning sessions, everything that takes place will be brought from Kansas City and Houston direct to you over W-G-N. Quin Ryan, W-G-N's chief announcer, will be there . . . he will bring *into your home* the speeches and debates, the cheering and applause, the stirring music and the voting, the thrill of actually attending the conventions in person.

Tune in W-G-N . . .
hear the delegates in action!

Chicago Tribune

THE WORLD'S GREATEST NEWSPAPER

Chicago Daily Tribune
THE WORLD'S GREATEST NEWSPAPER

SATURDAY, JUNE 9, 1928.

Three Generations

By WARWICK DEEPING

SYNOPSIS.

Old John Fybus, formerly a bookseller in London and later in Winterbourn, is serving as a porter in an inn at Castle Craven when his son Conrad sees him there. He's been estranged from both his sons since the beginning of the war and they have lost track of him. Conrad hastens to tell his brother, Probyn, that he has seen his father. Probyn's son, Lance Fybus, had believed his grandfather dead, but he looks him up at the Saracen's Head without telling his parents of the meeting. When Lance finishes at Cambridge he takes a room in London and after gaining his father's reluctant consent and a small allowance he devotes himself to writing. In London Lance meets and is attracted to Clive Gadsden, a mannikin.

Mary Morris, a friend of Old Fybus, takes care of a blind brother.

INSTALLMENT XLIX.

CHANGE.

Another apple fell, but there were other sounds, and Mary raised her head. She seemed to shrink away from the white gate; she went up the path and into the house, and closing the door, locked it. She stood there feeling breathless.

One of the voices was singing. At the gate there seemed to be some sort of altercation.

"In you go, my lad."

"Don't want t'go in, Bob. I want the moon."

"O no you don't; you want to go to bed. Easy over the stones."

"I'm skidding—Bob. I want the moon; I want Nelly—I want——"

"Shut up—you ass!"

"I'm not an ass. Won't be called an ass."

"Right, my lad, you're a dear good fellah."

There were scufflings outside the door, thumpings.

"I'm locked out, Bob. Mary, hallo, Mary."

She waited with her hand on the key.

"Sit down there on the porch seat, my lad. I'll ring the bell like a gentleman and leave you to it. Good night, young fellah, my lad."

"Here—stay a bit—she'll be in a hell of——"

"Why, nothing's wrong; no harm done. See you tomorrow."

She heard Hargreaves go down the path, and the thud of the gate as he closed it. So this was his "That's that," his gesture of ironical playfulness! A nice, gentlemanly gesture, the leaving of her brother drunk upon her doorstep! Had such an incident been described to her she would have declared it inconclusive, and quite unlikely. Meanwhile her brother was fumbling at the door handle, and beginning to swear foolishly.

Mary——"

She unlocked and opened the door, and he blundered forward against her.

"What—locking a man out! I'm—all—right."

She pushed him past her into the passage, and closed and relocked the door.

Lance went down to Windover for that week end, but before going he wrote to John Richmond a letter that had become inevitable. "Rust" would not be finished by the end of September, and Lance asked for another fourteen days. He made no excuses.

"I could rush it, but that would be no compliment to you. I think you

Lance's head went up.

were right when you lashed me a little at the "Reform" that day. My sense of landscape is returning."

Richmond's reply was as inevitable as the tone of Lance's letter.

"My dear Fybus:

"By all means take your fourteen days. A date can be relative.

"As to your reference to my 'lashings'—I am a little touched by it. Does any man love criticism? Only fools offer criticism—without self searchings. I am glad of the landscape. Let there be a little of that blueness before rain.

"Ever yours, sincerely,

"RICHMOND."

But at Windover Lance experienced a sensation of change. True, it was indefinite and misty, like the stealing on of autumn outside the windows of a house that had grown quieter. He found his mother and father alone, and in looking at his mother he was made to wonder, for it seemed to him that she too had undergone a change, a transmutation that he might have described as a softening and a fading of her colors. She talked less loudly.

So, too, with his father. Probyn had grown more silent, a little more wooden in his movements, less sententious in his son's presence, and yet there was in his silence a something that his civic urbanity had lacked. And there were details in and about the house that Lance should have noticed and did not notice so far as youth pays attention to such things, his rooms kept just as they had been in the old days, the flowers on his writing table, a kind of tacit acceptance of him and his temperament and his work. Windover was Windover, old brick and free stone, and tile and teak; his father's hands had refrained from daubing a too prosperous newness over the house's face.

Lance wondered. The change made him feel self conscious and uneasy. At meals he had the impression of two elderly people entertaining a stranger, but a stranger whom they wished to know more intimately. They listened to him. Their attentiveness was just a little pathetic and strained. It was as though a door had been left open and two oldish people were sitting waiting for some one to enter.

On Sunday Lance and his father wandered out to look at a new plantation. They went up through the beech woods, Probyn stiffly twirling a stick. His very squint had a preoccupied vagueness.

"How's the book, Lance?"

"Nearly finished."

"That's good. This man Richmond——"

"He's reading it next month."

They paused on the brow of the hill, standing side by side, but a little apart. Lance appeared absorbed in the view.

"Have you got an agreement?"

"O, nothing on paper, yet."

"Better let me read it—before it is signed. These publisher chaps—some of them——"

Lance's head went up. His voice was curt, more curt than he realized.

"Richmond's a gentleman."

He did not see the little, wincing look on his father's face.

For Probyn was trying to talk to his son, and to talk to him in a new way, yet now—as always—somehow making a mess of it. But there was a difference, in that Probyn was very conscious of his fumblings, and of the new and difficult stranger in his son. Though trying to be kind and unpretentious, how was it that he managed to say the wrong thing, a thing that should have been right for most men, but seemed wrong for Lance? Was it that his son was more difficult than other sons? Or were all sons difficult? Was the relationship inherently impossible? And what of his own father? Had old John found in him the stranger that he was finding in his son? Yes, it was probable. And Probyn, inwardly unhappy, fell back upon a vague and impersonal kindness.

After dinner he did make a second and tentative attack upon Lance's quiet and unconscious aloofness.

"If Richmond approves——"

"I was going to say—that if you find it difficult to manage—feeling a bit poor——"

"Thanks, father, very good of you, but I shall manage."

As for his mother, she sat and watched, and talked, but not at him as of old. She was both talkative and dumb, or like a woman suddenly careful of her aspirates, and the interrogating puzzlement in her eyes caused him to feel vaguely disturbed.

But if Probyn and his wife could not talk to their son, they could talk to each other, and with that sympathy which sometimes comes when two people realize that they are growing old. Moreover, Dolly was not well, and Probyn was worried. He might think of her as "poor old Dolly," because there were many moments when he thought of himself as "poor old Probyn," and because he was not a bad sort of man, and mellowing fast, now that the business part of him was atrophying.

The conversations carried on through the dressing room doorway were more human and friendly.

"He just won't talk to me, Byn. He makes me feel a stupid old woman."

Probyn was unbuttoning his braces.

"Funny period, old lady. Suppose there always is. Suppose we had our funny period. Maybe we've got to wait."

"Yes, I'raps so. Seems rather hard though. And then—he'll be getting married. Children do hurt."

Her husband hung his braces over the back of a chair. Something in him winced.

"Hope you'll sleep better tonight, Doll. If you get much more of that pain—I'd like you to see—some one in town. Don't like you being in pain."

[Copyright: 1928: By Warwick Deeping.]

[Continued Monday.]

GASOLINE ALLEY—STARTLING IF TRUE

Gov. Al Smith's Daughter to Be Married Today

Service Will Be Read by Cardinal Hayes.

Albany, N. Y., June 8.—[Special.]—With a girl friend from Oliver street as maid of honor, Miss Catherine A Smith, younger daughter of the governor and Mrs. Alfred E. Smith, will be married tomorrow to Francis J Quillinan, young New York attorney, amid all of the ritualistic dignity which the Catholic church can produce and all of the military pomp and splendor at the command of the state of New York.

Members of the wedding party, including the bridesmaids, ushers, maid of honor, best man, priests and dignitaries of the church, headed by Patrick Cardinal Hayes, who will perform the ceremony in the Cathedral of the Immaculate Conception tomorrow morning, were among the arrivals today.

The governor's daughter selected for her maid of honor Miss Julia Manning of New York, who was a neighbor of the Smith family when the governor lived on Oliver street, whence he began his political career as an assemblyman twenty-five years ago. She is the daughter of a well known east side doctor, and she and the bride-to-be played together as little girls.

There are more than 1,500 names on the guest list.

* *

Chicago Girl Wed on Mountain Top

In a sunrise ceremony on the summit of Lone mountain, near Lovelock, Nev., Miss Agnes Hume Scott, 23 years old, daughter of Mr. and Mrs. Walter John Scott of 4921 Huron street, was married Thursday morning to Perry Train, 50, an archaeologist for the Smithsonian institution at Washington. News of the romance and unique ceremony reached Chicago last night.

Despatches stated there were five, including the clergyman, in the wedding party that climbed the mountain; and that a phonograph was taken along on which "All the World Is Waiting for the Sunrise" was played during the service.

Miss Scott for several years was employed in the civics department of the Chicago public library. Her mother last evening said her romance with the scientist had its beginning when they met on a ranch near Lovelock two years ago.

WED TODAY

MISS CATHERINE SMITH.
[Pacific and Atlantic Photo.]

The daughter of the governor of New York today will become the bride of Francis J. Quillinan, young attorney.

Prehistoric Life Shown in Pictures at Field Museum

Seven paintings of a series showing the life on earth in prehistoric ages will be placed on exhibition today with the reopening of Ernest R. Graham hall of historical geology at Field Museum, it was announced by Stephen C. Simms, acting director. In addition to the paintings there will be specimens of skulls, and bones of prehistoric animals, obtained in recent expeditions to the Argentine and Bolivia, on display for the first time.

In each painting the environment is represented as it is believed to have been during the period in which the type of life depicted was in existence. The entire series, which will take several years to complete, will consist of 28 canvases.

Children have been especially invited by Mr. Simms to view the dragon-like skeletons and paintings of the creatures, some of which lived millions of years ago.

* *

President Calles Presented with Seventh Grandchild

MEXICO CITY, June 8.—(AP)—President Calles' seventh grandchild was born today, a daughter coming to Mr. and Mrs. Thomas Arnold Robinson. Ernestina Calles was married in May, 1927, to the young American business man in Nogales.

10,000 Girls to Find End of Health Trail in City-Wide Play Day

Ten thousand Chicago girls, who, for the last three months in a search for the beauty of living, have been toiling up the first Health Trail ever to be conducted in the city, will find easier trails to follow today. For this is the city-wide Play day when the recreation equipment in five parks will be at the disposal of the several thousand health searchers.

Gay paper ribbons will mark the trails in Lincoln, Washington, Jackson, Garfield and Columbus parks, guiding the girls to the sports they wish to enter. Red means a volley ball trail; yellow, a tennis trail; orchid is archery; black, baseball; orange, horseshoe pitching; purple, fly-casting; pink, roller skating; blue, golf; white, bowling on the green, and green, rowing.

There will be special guides, the Girl Scouts, Girl Reserves and Camp Fire Girls, who will direct the participants through the parks, and park maps and programs will be distributed at information stands. The program begins at 2 o'clock and continues throughout the afternoon and evening, and will be topped off with picnic suppers, band concerts and community singing.

The Fort Dearborn band will play at Washington Park at 7 o'clock. The Austin High school girls' band will play at Columbus park, and the Lane Technical high school band at Lincoln park. Miss Helen Weed of the Woman's City club is chairman of the folk dancing which will be given at Garfield Park. Community singing will be held in each center.

The Play day activities were arranged by the girls' work committee of the Chicago council of social agencies. Coöperating groups were the park commissioners, the women's clubs of the city, the Chicago health department, Jewish People's institute, Y. W. C. A., the schools, churches, Camp Fire Girls, Girl Scouts and Girl Reserves.

* *

U. of Chicago Class of '03 Holds 25th Reunion Today

Chicago university graduates of the class of 1903 will return to the Midway campus today for their twenty-fifth reunion. The women of the class will meet at 10:30 a. m. in the alumnæ room of Ida Noyes hall, preliminary to the alumnæ breakfast, and at 3 p. m. an informal reception of the entire class and their families will be held. A feature of the day will be a tour of the new medical buildings, conducted by Dr. Edward V. L. Brown, a member of the class and head of the department of ophthalmology.

The Inquiring Reporter

Every Day He Asks Five Persons, Picked at Random, a Question.

The Tribune will pay $5 for each question accepted for the Inquiring Reporter to ask. Send name and address with your question to "The Inquiring Reporter," Chicago Tribune. For today's question Rose P. Santen, 2718 Geneseo street, Utica, N. Y., was awarded $5.

The Question.

Would you want a son of yours to be a professional prize fighter?

The Answers.

Mrs. J. W. Earley, 102 East Chestnut street, housewife—

I would make no ruling. I would want him to choose his own profession. I wouldn't relish the idea if he chose to be a prize fighter, but I would leave any decision entirely with him. I believe in children planning their own vocations.

Lyle Strain, 5100 North Sheridan road, artist—I would prefer to see him develop into an artist or some other profession. Prize fighting is so far from my line of thought that I neither know nor care much about it, and I couldn't imagine a son of mine playing so rough and tumble a rôle in life.

Mrs. H. A. Porter, 102 East Chestnut street, housewife—

I would rather he would be interested in something more elevating. Theirs is a rather dangerous life, with disappointments in it even for the successful ones. My own boy used to like all kinds of sports, but I don't believe he gave any thought to prize fighting.

M. D. Magnusson, 2040 Farragut avenue, insurance — I wouldn't. I would like him to follow the life insurance business, because all he would have to do would be to work good and hard for about ten years and then he could retire and live the rest of his life on his renewals.

Mrs. C. I. Botteron, 530 East 119th street, housewife — I should say not, and I have a son who is sixteen. He likes to play football, but I haven't heard him say anything about the other sports. He wants to go to West Point, which his father says is good, but I am not keen for it, though I admit it is a laudable ambition.

Visitation High Alumni to Have Annual Dinner

The annual reunion banquet of Visitation High school will be held tomorrow evening in the south clubroom of the Hotel La Salle. A reception at which the tenth graduating class of the school will be received into the alumni will follow the banquet. M. S. Szymczak, superintendent of Cook county forest preserves, will speak. Miss La Verne M. Wayner is president of the alumni.

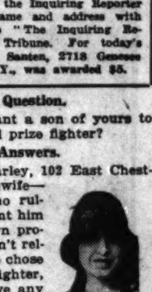

MISS LA VERNE M. WAYNER.

The alumni and faculty of the American college of physical education are giving a dinner dance and reception for the graduating class of 1928 and for members of the college's major sports teams this evening in the north ballroom of the Stevens hotel.

* *

Wilkins and Eielson Get Honors in Paris

PARIS, June 8.—(AP)—Coming from London by airplane, Capt. George H. Wilkins and Carl B. Eielson, the arctic flyers, reached Paris this morning. They were the guests of the French Aero club this afternoon and were welcomed among others by Ambassador Herrick, the Norwegian minister, attachés of the British embassy, and hundreds of aviators.

* *

Dawes Visits Alma Mater for Graduation Program

Marietta, O., June 8.—(AP)—Vice President Charles G. Dawes arrived here from Chicago today to take part in the commencement exercises of his alma mater, Marietta college, which will be held next Tuesday. Mr. Dawes said he would remain here only until the commencement exercises are over.

SECRETLY WED

MRS. W. BYRON SWARTZ.
[Warren Kay Photo.]

Miss Helen Jane Ross, daughter of Alexander Mackenzie Ross Jr. of 450 Oakdale avenue, and W. Byron Swartz of New Haven, Conn., yesterday announced to their families that they had been married since last Aug. 12, the ceremony having been performed at Naugatuck, Conn., where the family of the bride was spending the summer. The families knew of an engagement, and plans were being made for a July wedding in Chicago. Mrs. Swartz attended the Erskine school in Boston, and Mr. Swartz is a member of this year's graduating class at Yale. They will reside in New York.

Cornerstone to Be Laid for $575,000 Hospital Building

Cornerstone laying ceremonies for the new $575,000 building of the Women's and Children's Hospital of Chicago, second oldest in the city, will take place on next Thursday, at Ashland boulevard and Maypole street.

Speakers at the ceremony, which will be presided over by Mrs. Charles Moody, president of the board of directors, will be Rabbi Louis L. Mann of Sinai temple; Carter Harrison, former mayor; Judge Mary Bartelme, Dr. W. A. Evans of THE TRIBUNE; Dr. Maude Slye of the University of Chicago; Father Frederic C. Seidenberg, head of the social service department of Loyola university, and Dr. Clara Ferguson, of the hospital staff.

The hospital was founded in 1865 to care for the widows and orphans of civil war veterans, and later was destroyed by the Chicago fire. The present location is at 1712 West Adams street.

The opening of the remodeled People's hospital, which was moved to make way for the widening of 22nd street last November, will take place today and tomorrow at 255-261 West 22nd street. Open house will be held both afternoon and evening. The hospital, which was one of the city's old landmarks, holds the record of never having rejected a patient because of inability to pay, according to the president, I. Clark Gary.

OCEAN STEAMSHIP MOVEMENTS.

Arrived.	At.	From.
Mauretania	New York	Southampton
Biancamaco	New York	Genoa
Pres. Roosevelt	New York	Cherbourg
Sinai	New York	Lisbon
Pres. Wilson	Colombo	New York
Lancastria	Cherbourg	New York
Paris	Havre	New York
Majestic	Southampton	New York
Sailed.	**From.**	**To.**
Manuel Calvo	Barcelona	New York
Hamburg	Hamburg	New York
Lapland	Antwerp	New York
Stuttgart	Southampton	New York
Pres. Cleveland	Shanghai	Seattle

What's Doing Today

CONVENTIONS.

American Urological association.....Stevens
National Furniture Traffic conf.....Bismarck
1928 Reunion of the University of Chicago and Rush Medical college.....University of Chicago

MEETINGS.

American Legion auxiliary.....Sovereign
Aryan Spiritualist church.....Morrison
Delta Alpha sorority.....Great Northern
Pi Delta Alpha sorority.....La Salle
Theta Pi.....Edgwater Beach

LUNCHEONS.

Alpha Gamma Delta.....Mandel's Ivory room
Beta Gamma Upsilon sorority.....Lake View Athletic club
Phi Kappa Sigma fraternity.....Field's grill
Phi Kappa Theta sorority (dinner)..Stevens
Protestant Children's Aid.....Palmer

EVENING EVENTS.

American College of Physical Education.....Stevens
Downtown Girls' Bowling league (supper).....La Salle
Illinois club (dinner dance).....Sherman
Marquette University alumni (dinner).....Palmer
Marywood school (dinner)..Edgwater Beach
Valley High school (dinner dance).Sovereign

Miss Universe Welcomed Back to Home Town

Mayor's Greeters Meet the Beauty at Train.

(Picture on back page.)

Miss Universe 1928, otherwise Ella Van Hueson, recently judged interorbital champion in point of good looks and winsomeness in a bathing suit as well as the champion in these respects of the United States of America and all other habitable parts of this globe, came back last night to receive the plaudits of Chicago wherein her beauty was cultured.

Clad in a pea green hat and green polka dot dress and carrying two big bunches of red roses, she stepped off No. 653 of the Chicago and Alton with a radiant smile for the homecoming reception.

"Hey, Miss Universe, get back on the platform," one of the camera battery called.

The members of Mayor Thompson's reception committee then began to group themselves in attitudes becoming a reception committee. Chris Paschen, the building commissioner, offered a gallant hand as if to assist Miss Universe to the station platform. Other city leaders formed a lane and looked up at the prize winning face of Miss Universe with expressions of approval indicative of civic pride. There was President H. Wallace Caldwell of the board of education, Thomas J. Houston, chairman of the civil service commission, Ald. Leonard Grossman, Edward F. Moore, deputy commissioner of public works and Sam Lederer, who delivered upon the lips of Miss Universe a civic kiss.

Up the train sheds proceeded the young woman of the figure surpassing anything to be seen on the several thousands of planets and planetoids. Into the face of the movie cameras she walked and stopped and lingered and beamed. This duty of her position performed, she was escorted to a long gray automobile, upon whose tire cover appeared the inscription: "Miss Universe in her super six."

But the parade was not yet ready to start. Miss Universe first must be photographed at the wheel of her supersix and then in the rear seat.

At last the sirens shrieked and the homecoming parade started. It ended at the Merry Gardens, where Miss Universe won the title Miss Chicago. She lives at 844 Wolfram street.

"Chicago girls are beautiful," Miss Universe announced. "Other cities have pretty girls, but Chicago has the beautiful ones. Chicago ought to have a pageant of pulchritude. It is the only place for a beauty contest.

"I was so stunned when I got the title of Miss Universe and Miss America that I still don't know who I am or what I am here for. The judges afterwards explained that I won because I had the face of a Madonna. But I don't see where they get that stuff."

* *

Loyola Alumnæ to Honor Memory of Social Worker

Tribute to the memory of Miss Kate Mead, social worker and lecturer, will be paid by the Loyola university alumnæ this morning at 9 o'clock at St. Patrick's church, where Miss Mead often attended. The Rev. Father Mahowald, S. J., will be celebrant of the mass, and the sermon will be preached by the Rev. Claude Pernin, S. J., of Loyola university.

Maximum
VALUE
at the Lowest Cost!
The New
$1,000.00
Life Insurance
Policy Plus
For Only $1.00 a Month
Send Coupon on
Page 3

SOMETHING OUGHT TO BE DONE ABOUT THIS

EMBARRASSING MOMENTS

The Tribune will pay $1 for every letter published on "The Most Embarrassing Moment of My Life." Address Embarrassing Moments, Chicago Tribune. Write on one side of the paper. No manuscript returned.

A Hurried Exit.

When I was attending normal school an acquaintance invited my friend and me to meet her downtown after school one day. We spent no money, but looked at the pretty things in the various stores.

We finally went to a coat department. After we had looked at a number of things I put my hand on the back of a coat I thought was on a form.

I said to my friend, "I certainly don't like that coat and see how it hangs on that form."

The form turned around and looked at me. The woman didn't have a chance to speak, as we left in a hurry.

E. P.

Carried Off.

Coming home from work, I usually ride in my car, but this time it was up for repairs, which made it necessary for me to ride in a street car.

When the street car arrived at my particular stop, I was about to alight, when a middle aged woman was seen dashing for the exit. I immediately made room for her to get off first.

I followed her, ignorant of the fact that her little girl was behind me. The woman, thinking that her little girl was right behind her, immediately turned around, embraced my feet and carried me off the street car. Imagine my face when she found out who she carried!

J. A. G.

Bright Sayings of the Children

The Tribune will pay $5 for each childish saying printed. The story told must never have been printed in any magazine or paper. It is not possible to acknowledge or return unavailable contributions. Write on one side of the paper. Address bright sayings to Aunty Bee, The Tribune, Chicago.

The other day I took 5 year old granddaughter shopping for a pair of shoes. She set her heart on a pretty pair of white kid slippers, and, after assuring me that they fitted her perfectly, I consented to let her have them.

That evening when her daddy asked her how her new shoes felt she answered: "They feel fine, but the mother toe is rather tight." J. B.

John, aged 4, was told it was 7:30 p. m.—his bedtime.

He walked most reluctantly to the door, turned, and looked back with his chin trembling, and tears in his eyes, and said, "When I get big and have a little boy, he won't have to go to bed at 7:30—and he can play baseball if he wants to, and have a football," and, with one loud sob, continued, "O, I wish I was him!"

MOTION PICTURES DOWNTOWN | MOTION PICTURES DOWNTOWN | MOTION PICTURES DOWNTOWN

BALABAN & KATZ LOOP THEATERS

Affiliated with PUBLIX

CHICAGO

RANDOLPH at STATE LAKE

NOW Doors Open 10:45 A. M.
ADOLPHE MENJOU
EVELYN BRENT in Paramount's Parisian Romance.
"HIS TIGER LADY"

On the Stage
"HULA BLUES"
Lavish color. Native dances.
Chicago Theater Stage Orchestra
LOU KOSLOFF, Cond.
Saturday's Feature
"THE SOLOISTS"

MONDAY
BELLE BAKER
IN PERSON
on the Screen
RAMON NOVARRO
Renee Adoree, Carmel Myers in Metro-Goldwyn-Mayer's Society Drama
"A CERTAIN YOUNG MAN"

A STAGE TRIUMPH
See and Hear
BELLE BAKER
America's foremost comedienne
Late Star of "Artists and Models" with 20 on stage in 'Galloping On'

McVICKER'S

MADISON at STATE

LAST DAY
Doors Open 9:30 A. M.
Mack Sennett's Young-Love Story. It's Heart-Moving!
"THE GOOD-BYE KISS"

TOMORROW
The STRANGE CASE OF CAPTAIN RAMPER
AMAZING DRAMA OF POLAR AVIATION
Strange Is No Name for This Electrifying Drama
IT'S STARTLING
Fantastic, futuristic romance of an aviator who comes back to civilization after ten years in the Arctic snows, living the life of a wild beast.
WHAT SENSATIONS ARE HIS AS HE PLUNGES INTO THE DEBAUCHES OF MODERN SOCIETY!
A First National Picture
MORE THAN THE SCREEN EVER DARED BEFORE

ORIENTAL

RANDOLPH at STATE

NOW Doors Open 10:30 A. M.
MARK FISHER
AND MERRY MAD GANG IN
"Jazz Butterflies"
Star-filled, joy bright
On the Screen
MILTON SILLS
"The Hawk's Nest"
with Doris Kenyon
A double-barreled burst of joy

TOMORROW
Mark Fisher
and THE MERRY-MAD MUSICAL GANG
in "RIDE 'EM, COWBOY"
A stage full of stars, rarin' to go in a torrid rodeo of jazz and laughs.
On the Screen
FLORENCE VIDOR
As a Parisian love thief will steal your heart in
The MAGNIFICENT FLIRT

ROOSEVELT

STATE at WASHINGTON

"GRAND, GLORIOUS MELODRAMA"
Says Mae Tinee, Tribune

The Drag Net

A detective thriller that will catch you in its web of romance and mystery thrills.
GEO. BANCROFT, EVELYN BRENT
EXTRA: Will Rogers, "Over Bounding Blue" | EXTRA: "Our Gang" Comedy

MOTION PICTURES DOWNTOWN | MOTION PICTURES DOWNTOWN

STATE at MONROE — WARNER'S ORPHEUM — 8:30 a.m. to MIDNITE

Nothing approaching it has been seen or heard before!

YOU HAVE SEEN, HEARD AND MARVELLED AT "The JAZZ SINGER," "TENDERLOIN" and "GLORIOUS BETSY"

NOW The GREATEST OF ALL VITADRAMAS

SEE and HEAR
MAY McAVOY
LIONEL BARRYMORE
ALEC FRANCIS - Wm COLLIER Jr.
IN
"The LION and the MOUSE"
ON THE VITAPHONE
Warner Bros.' Latest Vitaphone Production

IRRESISTIBLE! Crowds Tell the Tale! The Loop Is in Love With

DOLORES DEL RIO IN
RAMONA

America's Own Thrilling Love Story and Loved by All Lovers Old and Young!

CONTINUOUS FROM 9 A.M. SMOKE IN THE LOGES!

UNITED ARTISTS THEATRE
RANDOLPH at DEARBORN
MIDNITE SHOW TONITE!
The "Place to Go" for Those "Who Know!"

CASTLE — STATE at MADISON

COMING TOMORROW
WALLACE BEERY
RAYMOND HATTON
"THE BIG KILLING"
LAST DAY
SUE CAROL
"WALKING BACK"

MONROE

Monroe at Dearborn—Continuous
William Fox Presents
DOLORES DEL RIO
IN
"NO OTHER WOMAN"
FOX-MOVIETONE NEWS

RANDOLPH — LOIS MORAN "LOVE HUNGRY" — RANDOLPH and STATE Program Changed Daily ALL SEATS, 15c CHILDREN, 10c

AUSTIN

PARK — LAKE at AUSTIN — MARION DAVIES—"THE PATSY"
IRIS — 5743-47 CHICAGO AVE. — W. C. FIELDS — CHESTER CONKLIN—"Tooth for Luck"
STATE — 5816 W. MADISON ST. — MILTON SILLS—"Burning Daylight"
MANOR — 5609 W. NORTH AVE. — MILTON SILLS—"Burning Daylight"
PLAISANCE — 466 N. Parkside at Lake — MATINEE TODAY — Adolphe Menjou—"A Night of Mystery"

WEST

KEDZIE ANNEX — 3210 W. MADISON — TOM MIX—"HELLO CHEYENNE"
MARSHALL SQ. — 223 Marshall Blvd. — MATINEE DAILY — BELLE BENNETT—"The Sporting Age"
SAVOY — 4346 W. MADISON — GEORGE BANCROFT—"THE SHOWDOWN"

MAYWOOD

LIDO — 5th Ave. at Washington Blvd. — MAYWOOD — MILTON SILLS "BURNING DAYLIGHT" — Matinee—"BUFFALO BILL'S LAST FIGHT" VODVIL

MISCELLANEOUS | MISCELLANEOUS

Orpheum Circuit

"World's Best Vaudeville and Feature Photoplays"

Mammoth Cooling Plants Ready for Warm Weather

Bring the Children Any seat, any time 25c — STATE-LAKE — 11 a. m. to 11 p. m. Come Early for Good Seats

Last Times Today
A Great Delightful Vaudeville Bill
WEAVER BROS. & "ELVIRY"
HARLAND DIXON—Musical Comedy Star
NARO LOCKFORD & CO.
In a Big Dance Production—Others
Mae Tinee Says:
"Reginald Denny
Is Handsome and Funny as Usual in 'GOOD MORNING, JUDGE'
Jot It Down on Your Laugh Menu"

Sunday and All Week
A Roaring Riot of Vaudeville Fun
JAMES BARTON
One of Musical Comedy's Great Stars
LARRY RICH & ORCHESTRA
In a Musical Revue of Comedy, Song & Dance
Other Entrancing Acts of Pep & Dash
And the Sensational Photoplay
NOAH BEERY
Mrs. Wallace Reid
in "HELL-SHIP BRONSON"

Monroe at State 11 A.M. to 11 P.M. — MAJESTIC — Bring the Children Come Early for Good Seats

Last Times Today
'SALLY of the SCANDALS'
with Bessie Love
And a Jolly, Wonderful Vaudeville Show

Sunday and All Week
Mary Astor, Lloyd Hughes
"THREE RING MARRIAGE"
Such Romance! Such Thrills!
AND A GREAT MERRY BILL OF SPLENDID VAUDEVILLE

RIVIERA — Broadway at Lawrence — Continuous 1 to 11 p. m.
Last Times Today
MISS FRANKIE HEATH
HAL JEROME & GLORIA GRAY
WM. HALLIGAN—Other Acts
And the Merry Photoplay
BEBE DANIELS
in "The 50-50 Girl"
Week Starting Sunday
HARRY ROGERS'
"ALL-GIRL SHOW"
with 32 Talented Pretty Maids
And the Romantic Photoplay
"The Actress," with Norma Shearer

BELMONT — Belmont at Lincoln — Continuous 1 to 11 p. m. — Matinee Until 6 P. M. 25c
BIG VAUDEVILLE SHOW &
Ramon Novarro, Joan Crawford in "ACROSS TO SINGAPORE"
SUNDAY—New Vaudeville and "VAMPING VENUS," with Chas. Murray

TOWER — 63rd and Blackstone — Continuous 1 to 11 p. m.
Week Starting Today
40—McCall-Bridge Musical Comedy Players—40
In the Hilarious Farce with Music
'Parlor, Bedroom & Bath'
And the Romantic Photoplay Classic
"THE ACTRESS"
with NORMA SHEARER

DIVERSEY — Clark at Diversey — Continuous 1 to 11 p. m.
Mat. 25c: Tonite, 35c; Children, 15c
'CHICAGO' with Phyllis Haver
SUNDAY—Big Vaudeville Bill & CHESTER CONKLIN in 'The Big Noise'

The Chicago Tribune Is the World's Greatest Newspaper

SOUTH | SOUTH

NATIONAL CAPITOL — 74TH AND HALSTED

NOW
Jack Mulhall and Dorothy Mackaill
In the Spicy Story of Back Stage Life
LADY BE GOOD
ON THE STAGE
DELL LAMPE
And His Famous Orchestra in
"Bridal Bear-quet"

MONDAY
The World's Greatest Actor
Emil Jannings
in "The Street of Sin"
ROY DETRICH and His Band in "RAMONA"
Movietone—Vitaphone

PLAYHOUSES AVALON — 74TH AND STONY ISLAND

NOW Come on everybody and help celebrate with
ROY DETRICH
AND HIS ROY-AL BAND
In "Roy's 500th Performance"
Roy's Finest, Fastest Show
On the Screen
BEBE DANIELS
"THE SPICE OF LIFE"
with JAMES HALL
MONDAY—A Picture of Vital Importance to Everyone.
"DON'T MARRY"
With Lois Moran and Neil Hamilton
NEXT WEEK
"LAFF WEEK"
with Dell Lampe and His Band and Eddie Schenck On Vitaphone

STRATFORD — 63rd and Halsted — Matinee Daily

KARL DANE—GEORGE K. ARTHUR
"CIRCUS ROOKIES"
Stratford Screenstars on Stage

—Coming Tomorrow—
Bebe Daniels in "50-50 Girl"
Special Complete Flight Picture
Sammy Mandel-Jimmy McLarnin Bout

GROVE — 76th and Cottage Grove — Matinee Daily — TOM MIX, "HELLO CHEYENNE" — Stage Acts
HIGHLAND — 79th & Ashland — Matinee Daily — TOM MIX, "HELLO CHEYENNE" — "Our Gang Comedy"
W. ENGLEWOOD — 63rd and Ashland — Matinee Daily — TOM MIX, "HELLO CHEYENNE" also Harry Langdon, "The Chaser"
COSMO — 79th and Halsted — "THE CHASER," Harry Langdon — "LOVE HUNGRY," LOIS MORAN
JEFFERY — 71st and Jeffery — Matinee Daily — "THE CHASER," Harry Langdon — also "Big Western Feature"
COLONY — 59th and Kedzie — Matinee Daily — RICHARD BARTHELMESS — "THE PATENT LEATHER KID"
CHATHAM — 75th and Cottage Grove — "THE CHASER," Harry Langdon — "WALL FLOWERS," Star Cast

HARPER — 63rd and Harper Ave. — LON CHANEY — "THE BIG CITY" — Cont. 2 to 11:30 — MARCELINE DAY
CHELTEN — Exchange Ave. at 79th St. — DOUBLE FEATURE — "Burning Daylight" & "The Bugle Call"
VERNON — 61ST AND VERNON — WILLIAM HAINES — JACK HOLT—"THE SMART SET"
DREXEL — 855 E. 63RD STREET — MATINEE DAILY — CHARLIE CHAPLIN—"THE CIRCUS"
NEW REGENT — 6326 S. HALSTED — WILLIAM HAINES—"THE SMART SET"
LEXINGTON — 1102 E. 63RD ST. — MATINEE DAILY — Pat O'Malley—"A Bowery Cinderella" — Matinee Only—Tom Mix—"Hello Cheyenne"
HARVARD — 63RD AND HARVARD — WILLIAM HAINES—"SMART SET" — Matinee Only—"BULLET MARK"
ROSELAND-STATE — Michigan-115th Pl. — MATINEE DAILY — MARY PICKFORD—"MY BEST GIRL"
KIMBARK — 6240 KIMBARK — BETTY COMPSON—"DESERT BRIDE"
KENWOOD — 1235 E. 47TH ST. — MAY McAVOY—"THE LITTLE SNOB"

MOTION PICTURES MISCELLANEOUS | MOTION PICTURES MISCELLANEOUS | MOTION PICTURES MISCELLANEOUS

This Is "Banner Month" At MARKS BROS Theatres

GRANADA — SHERIDAN at DEVON

DENNY MEROFF
In a Super Stage Spectacle—The First "Banner Month" Revue
"DOODLES OF FUN"
With Broadway's King of Melody and Laughter
JACK OSTERMAN
IN PERSON
Direct from "Artists and Models," and also Margaret White, Jas Fung, Gadsmith Bros. & Others
Special "Owl" Club Midnight Show Starts 11 P. M.
Doors Open 1:30 P. M.

MARBRO — MADISON at CRAWFORD

CHARLES KALEY
In a Red Hot Caldron of Rolling Jazz and Explosive Laughter
"JUNE BUGS" with
GEORGE GIVOT
The Wide-Fanted Speed Songster with a New Selection of Funny Songs and Antics
—Also—
THREE OUTSTANDING ENTERTAINERS
LUBIN—ANDRE and LARRY
Belclaire Bros., Buddy White, and many others
Special "Owl" Club Midnight Show Starts 11 P. M.
Doors Open 1:30 P. M.

ON BOTH SCREENS
The "Charmaine" of "What Price Glory"
DOLORES DEL RIO in "No Other Woman"
In a Passionate Intrigue of Sunny France and Spain
VITAPHONE — CHARLES ROGERS in "THE MOVIE MAN"
MOVIETONE — President Coolidge in His Decoration Day Address at Gettysburg—See and hear him—and other events.

IT'S BANNER MONTH!
AND LOOK WHAT'S COMING!
Next Week
LEON ERROL IN PERSON
During the Month
CHARLOTTE LANSING IN PERSON
Star of "The Desert Song"
TRIXIE FRIGANZA IN PERSON
TERRE "SURPRISE" ST. GE STARS
SUE CAROL in "WALKING BACK"
The "See and Hear" Vitaphone Triumph
"GLORIOUS BETSY"
Dolores Costello and Conrad Nagel and Other Stellar Attractions

SOUTH

FROLIC — FIFTY-FIFTH & ELLIS — Mat. Daily—Dble. Feature — Harry Langdon, "The Chaser" — Tom Mix, "Hello Cheyenne"
OAKLAND SQ. — Drexel & Oakwood — Richard Dix, "Easy Come, Easy Go" — Matinee Only—"Rolling Home" — George Teet's Discovery Contest
SHAKESPEARE — 4590 at ELLIS — Double Feature — William Haines, "Smart Set" — Lois Moran, "Love Hungry"
VISTA — 47th & Cottage Grove — Dble. Feature — William Haines, "The Smart Set" — Betty Compson, "Desert Bride"
PICCADILLY — HYDE PARK BLVD. AT BLACKSTONE — Harold Lloyd "SPEEDY"
MARQUETTE — 63RD AND KEDZIE — DOUBLE ATTRACTION — KEN MAYNARD—"The Upland Rider" & ROBERT FRAZER—"The Scarlet Dove"
HIGHWAY — 63rd and So. Western — DOUBLE ATTRACTION — KEN MAYNARD—"The Upland Rider" & ROBERT FRAZER—"The Scarlet Dove"
JACKSON PARK — Stony Island at 67th — CONKLIN & FIELDS—"Fools for Luck" — NONPROFESSIONAL REVUE AT 9 P. M.
SHORE — 75th St. at Kingston Ave. — Matinee Today 1 P. M. — Vera Reynolds, Har. Ford—"Golf Widows"

NORTH

HOWARD — N. W. L Station at Howard St. — Mat. Daily 1:30-11:30 P. M. — DOUBLE FEATURE — HARRY LANGDON—"THE CHASER" — NORMAN KERRY — MARY PHILBIN — "LOVE ME AND THE WORLD IS MINE"
NORTH CENTER — Lincoln-Irving-Rebec St. — Cont. 2-11:30 P. M. — Tommy Sacco's Big Stage Show with Cecil Davidson — VERA REYNOLDS — HARRISON FORD—"GOLF WIDOWS"
PANORAMA — 717 SHERIDAN RD. — Cont. 2 to 11 P. M. — DOUBLE ATTRACTION — Claire Windsor—"Satan and the Woman" — Colleen Moore—"Naughty But Nice"
KEYSTONE — 3912 SHERIDAN RD. — Cont. 2 to 11:30 P. M. — DOUBLE ATTRACTION — RICHARD DIX—"Easy Come, Easy Go" — LOIS MORAN—"LOVE HUNGRY"
REGENT — 6740 SHERIDAN RD. — RIN TIN TIN—"A Race for Life" — Also HOOT GIBSON—"Wild West Show"
BUCKINGHAM — 3319 N. CLARK — DOUBLE FEATURE — HARRY LANGDON—"THE CHASER" — LOIS MORAN—"LOVE HUNGRY"
ADELPHI — 7074 N. CLARK — DOUBLE FEATURE — CHESTER CONKLIN—"Fools for Luck" — HOOT GIBSON—"Wild West Show"
BUGG — Robey, Lincoln & Irving — MATINEE DAILY — JOHN BOWERS—"HEROES IN BLUE" — And All Star Cast—"WALL FLOWERS"
DE LUXE — On Wilson Ave. at 'L' Sta. — Cont. 2 to 11 P. M. — TOM MIX—"HELLO CHEYENNE"
LAKE SHORE — Broadway at Belmont — ADOLPHE MENJOU — "A NIGHT OF MYSTERY"

MISCELLANEOUS

SHERIDAN RD. AT IRVING PK. — STER-I-DAZ — DE LUXE STAGE SHOW

Matinee Prices to 6 p.m.
We Americans
with
GEO. SIDNEY
PATSY RUTH MILLER
On the Stage
"HOBO CABARET"
JESS LIBONATI
Xylophonist
GUSS and WILL
WALZER and DYER
VERNE BUCK
and Boys
EDDIE FITCH
at the Organ
Starting Tomorrow
DOLORES DEL RIO
"NO OTHER WOMAN"

TERMINAL — Lawrence Ave. Near Spaulding — Harry Langdon, "The Chaser" — 5—Acts of Vaudeville—5
MID-WEST — 35th Street and Archer Ave. — Ken Maynard, "Upland Rider" — 5—Acts of Vaudeville—5
COMMERCIAL — 92nd St. and Commercial Ave. — Richard Dix, "Easy Come, Easy Go" — VAUDEVILLE
CROWN — Fields & Conklin, in "Fools for Luck" — Division St. and Ashland Ave.
PORTAGE PK. — 4050 Milwaukee Avenue

BALABAN & KATZ OUTLYING THEATERS

affiliated with PUBLIX

UPTOWN — BROADWAY at LAWRENCE

Now — Doors Open 1 P. M. — Cont. De Luxe Shows
LOU HOLTZ
Broadway Comedian
IN PERSON
FRANKIE MASTERS & Band—"ARABY"
BILLIE DOVE in "The YELLOW LILY"
Clive Brook in

—MONDAY—
BENNIE KRUEGER
The Show Incomparable
Star Cast—"HULA BLUES"
And World-Famous Songbirds—
VAN and SCHENCK
IN PERSON
Their Farewell Chicago Week
HAROLD LLOYD
In His Fastest, Funniest
"SPEEDY"

TIVOLI — COTTAGE GROVE at 63rd ST.

Now — Doors Open 1 P. M. — Cont. De Luxe Shows
BENNIE KRUEGER & Band
in "ROMAN NIGHTS"
VAN & SCHENCK
IN PERSON
LON CHANEY
Loretta Young, Nils Asther in "LAUGH, CLOWN, LAUGH"

—MONDAY—
Broadway's Singing Comedian Star
LOU HOLTZ
IN PERSON
ALSO ON THE STAGE
FRANKIE MASTERS & Band—"ARABY"
and the New Screen Lovers—
BILLIE DOVE CLIVE BROOK
In Rapturous Romance
"The Yellow Lily"

NORSHORE

Now
Doors Open 1:00 P. M. De Luxe Coo-Coo Club Matinee at 2:00 P. M.
AL KVALE and Jazz Collegians
"Here Comes the Bride"
BEBE DANIELS
"THE 50-50 GIRL"
TOMORROW! AL'S FAREWELL WEEK
Final Week for the Northsore's Famous Jazz-Jesters
AL KVALE And Jazz Collegians
In Glorious Revue "JAZZ BUTTERFLIES"
NORMA SHEARER
in "THE ACTRESS"
OWEN MOORE

CENTRAL PARK 5 — Acts Vaudeville — MILTON SILLS in "Burning Daylight"

Tomorrow — AT BOTH THEATERS — TOMORROW

MADISON at KEDZIE — "SORRELL & SON" — HARDING

TOMORROW On the Stage
AL BELASCO
and His Band in "THREE COMES THE BRIDE" Romantic Revue
Now — Today at 12:30 HAPPY HOUR CLUB FOR KIDDIES
ART KAHN "TOP O' THE WORLD"

TOMORROW On the Stage
ART KAHN
And His Band in "Top O' the World" Colorful settings and Stars Galore!
Now — Today at 12:30 HAPPY HOUR CLUB FOR KIDDIES
AL BELASCO and His Band in "MISSION BELLS"

Now at both theaters Now
The LEGION OF THE CONDEMNED

CONGRESS — 3125 MILWAUKEE AVE. — CHESTER CONKLIN in "THE BIG NOISE" — 5—ACTS VAUDEVILLE—5

REGAL — 55 Auburn at 47th — New Show — FESS WILLIAMS And Band in "Sailing, Sailing" "SORRELL AND SON"

NORTHWEST

RIVOLI — 4380 ELSTON AVE. — DOUBLE FEATURE — MARY PHILBIN — NORMAN KERRY — "LOVE ME AND THE WORLD IS MINE" — MAY McAVOY—"THE LITTLE SNOB"
CRYSTAL — North Ave., Nr. California — Cont. 1:30 to 11:30 — Mary Philbin — Norman Kerry — "LOVE ME AND THE WORLD IS MINE"
COMMODORE — 3105 Irving Park Blvd. — Cont. 2 to 11 P. M. — DOUBLE FEATURE—MAY McAVOY — CONRAD NAGEL—"THE LITTLE SNOB" — MADGE BELLAMY—"THE PLAY GIRL"
IRVING — Irving Park Blvd. and Crawford — DOUBLE FEATURE — No. 1—Marie Prevost—"A Blonde for a Night" — No. 2—Henry B. Walthall—"Light in the Window"
BELPARK — 3231 N. CICERO AVE. — JACK HOLT — WILLIAM HAINES—"THE SMART SET" — DON'S DISCOVERY NIGHT
DRAKE — 3546 MONTROSE AVE. — MARION DAVIES—"THE PATSY"
TIFFIN — North Ave. at Harlem — VAUDEVILLE — MILTON SILLS—"BURNING DAYLIGHT"
PATIO — 6028 Irving Pk. Cont. 1:30 to 11:30 — WILLIAM HAINES—"THE SMART SET" — 4—Acts Vaudeville—4

NORTHWEST

EMBASSY — Fullerton Ave. at Crawford — MATINEE DAILY — GEORGE BANCROFT—"The Showdown" — MEL IRVING TONIGHT
MILFORD — Crawford and Milwaukee — Kiddies' Discovery Nite — MARION DAVIES—"THE PATSY" — Added Attraction—"Men in the Ring"
ALAMO — 3641 W. CHICAGO AVE. — MILTON SILLS—"BURNING DAYLIGHT" — Tomorrow—"CHICAGO"

EVANSTON

VARSITY — 1719 SHERMAN AVE. — ALICE JOYCE—"13 Washington Square" — VARSITY SALON ORCHESTRA
NEW MAIN — CHICAGO AT MAIN — Cont. 1:30 to 11 P. M. — CHARLIE CHAPLIN—"THE CIRCUS"

FOREST PARK

FOREST — Des Plaines — WILLIAM HAINES — "THE SMART SET"

NO MAN'S LAND

Teatro del Lago — Sheridan Rd. Screen — Wilmette Ave. — TOM MIX—"HELLO CHEYENNE"

Chicago's Society Calendar Crowded with Events Today

BY THALIA ——.

O, what a day of affairs this is going to be! Just listen to all the attractions the smart world has to choose from for diversion. There are two fashionable weddings (not that they are necessarily diversions), there is a children's horseshow at Indian Hill, there are the open gardens out at Lake Forest, and the weekly flower market; there is the second annual all licensed all breed dog show at Hinsdale, and the swanky American Derby out at Arlington Park.

Nine league boots would be greatly appreciated, because some people are going to try to take in more than one of the events. For example, Gene Byfield is to be one of the judges at the dog show and Mrs. Stuyvesant Peabody is to be one of the stewards, and yet they're planning to get to Maj. and Mrs. Frederic McLaughlin's big luncheon at Arlington.

Miss Anne Wood, daughter of Gen. and Mrs. Robert E. Wood, who is to be married to Edwin Elston Tullis at 4:30 o'clock this afternoon at Trinity church in Highland Park, and Miss Elvena Love, the Edward M. Loves' daughter, who is to pledge her nuptial vows to James Otis, son of the Ralph C. Otises of 1352 Astor street, at the same time in St. Paul's church in Riverside, are the two society brides. A reception at the Wood residence is to follow Miss Wood's wedding, and the wedding reception for Miss Love and Mr. Otis is to be at the Riverside Country club.

Miss Wood's attendants include her two sisters, Miss Frances Elkington and Miss Sarah Stires Wood, as maids of honor, and as bridesmaids Miss Marcella Babbitt of Philadelphia, Miss Nancy Breslin of Roanoke, Va.; Miss Louise Brewer and Miss Mary Trigg Waller. Harold P. Goodbody of New York City is to be best man and Alfred L. Cisell of Troy, N. Y.; C. Warren Hoven of Cambridge, Mass.; Joseph A. Jeffrey II. of Columbus, O.; Marmaduke B. Holt of Denver, Colo.; John Grenville Mott, Stanley W. Shipnes, Philip Shumway, and H. Danforth Starr of New York City are to usher. Bishop Ernest M. Stires of Long Island, the bride's uncle, is to read the service. Other out of town relatives here for the ceremony include Miss Wood's grandmother, Mrs. James Hardwick of Augusta, Ga.; George Hardwick, an uncle, and Mrs. James A. Babbitt, an aunt from Philadelphia.

Miss Love's attendants will include Miss Sarane Otis as maid of honor, Mrs. Horace Keeler of Cleveland, O., as matron of honor, and Mrs. Howell Howard of Dayton, O., Mrs. Alvin Ehret Jr., Miss Florence Otis, Miss Anne Schuttler, Mrs. Allen Kempe, Mrs. Perkins Bull, and Mrs. George Barnes of Cleveland, as bridesmaids. Cynthia Love is to be flower girl, Ralph C. Otis Jr. is to be best man, and the ushers will be Norris Love, Robert Atwater, Kinney Smith, Charles Hines, Ira Couch, William Moody, V. Scott Blanchard, Lester Eberth and James Wright. Mrs. W. J. Shaw of Rome, Ga., and Mr. and Mrs. John Buckley of Detroit have come out of town for the wedding.

The gardens to be open today under the auspices of the Lake Forest Garden club include the Charles H. Schweppe grounds, the Augutus A. Carpenters', Mrs. C. Morse Ely's, and the estate of the Kersey Coates Reeds.

The proceeds of the Hinsdale dog show, for which 553 dogs have been entered, will go to the Hinsdale Nursing and Relief association. Mrs. James R. Knowlson, N. S. Vail, and George Funderburgh compose the committee in charge. Mrs. Knowlson has enlisted some of Hinsdale's best looking young women to act as stewards in the ring. They are Mrs. Peabody, Miss Katherine Hamill, Mrs. Harry Brinkman, Mrs. Harry Hench, Mrs. H. Van Sant, Mrs. Ira Fry, Mrs. John Emmett, Mrs. George Plenderleith, Miss Kate McCandles, Miss Elizabeth Harder, and Miss Jane Bayless. Mrs. John T. Thompson and Mrs. William T. Bruckner are to take tickets at the gate, and Mrs. Ralph Kimball is in charge of the cafeteria luncheon and supper in the high school in connection with the show.

Miss Olga de Tarnowksy, daughter of Dr. George de Tarnowsky of 2719 Pine Grove avenue, who has been studying at the School of Fine Arts and Crafts in Boston, has been awarded second mention by the jury of awards of the school for an original tapestry design.

Mr. and Mrs. Edward Hines of Evanston and Edward N. Hurley of 1600 Sheridan road and Wheaton are on the S. S. Leviathan, which is to dock in New York City on Monday. Mr. Hurley, you know, has been bobbing about in European capitals, negotiating with the various nations about their entering the World's Fair in 1933.

Mr. and Mrs. James Ofield of 1400 Astor street, their daughter, Betty, and their son, Kirk Ofield, sailed last night for a sojourn abroad.

Mr. and Mrs. Bernard F. Rogers Jr. of Lake Forest are among the outbound passengers for a summer in Europe. They sail tonight. They're taking a motor with them and plan a tour around on their own. Most probably they're planning to take lots of moving pictures, for they acquired a new camera lately and have been practicing its use assiduously.

* *

Illinois Club Dance.

The Illinois club, which has been conducting a campaign to build a million dollar clubhouse for business women and girls at Rush and Ontario streets, will close its brick drive this evening with a dinner and dance in the grand ballroom of the Hotel Sherman.

* *

Sorority Rushing Tea.

Phi Pi Psi sorority is having a rushing tea tomorrow afternoon at the home. Miss Pauline Proctor is president of the organization and Miss Allen Cosgrove is chairman of the tea.

* *

Sorority Swimming Party.

The Alpha Phi Delta sorority is having a swimming party in the tank of the Sheridan hotel this evening. Miss Frances Nelson, vice president, is chairman of the committee.

WINNIE WINKLE, THE BREADWINNER: We Think We Understand

HAROLD TEEN—THE TRIANGLE IS DISSOLVED

PATTERNS BY CLOTILDE

[Registered U. S. Patent Office.]

WOMAN'S AND MISSES' DRESS.

This design is sure to be a favorite with discriminating women, for its slender trim line that makes it so desirable for all round wear. A shirred jabot, a separate piece of material, stitched to the dress at the waistline, gives a lovely cascade draped effect. Supple silks, sheer woolens like challis, and sheer crêpes are chic materials.

The pattern, 3395, comes in sizes 16 and 18 years and 36, 38, 40, 42, and 44 inches' bust measure. Size 36 requires 3¼ yards of 40 inch material, with 1¼ yards of 2 inch wide ribbon. The embroidery design, 718, comes in blue and yellow and costs 15 cents extra.

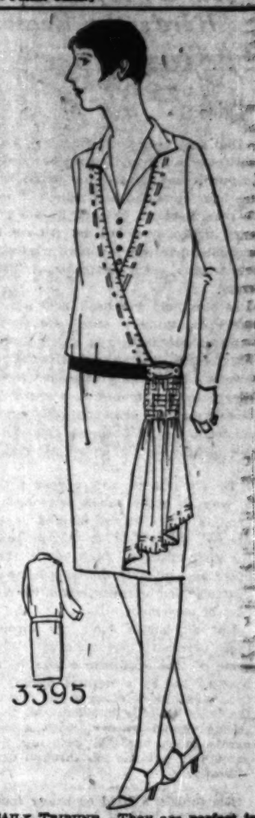

Order Blank for Clotilde Patterns

CLOTILDE PATTERNS,
CHICAGO TRIBUNE, 247 PARK AVE.,
NEW YORK CITY.

Inclosed find $..... Please send me the Clotilde patterns listed below:

Pattern number. Size. Price.

.....

Name .....
Number and
Street .....
City .....
State .....

How to Order Clotilde Patterns.

Write your name and address plainly on dotted lines, giving number and size of such patterns as you want. Inclose 10 cents in stamps or coin [coin preferred; wrap it carefully] for each number, and address your order to Clotilde Patterns, CHICAGO TRIBUNE 247 Park avenue, New York City.

Note—Clotilde patterns are made in New York exclusively for THE CHICAGO DAILY TRIBUNE. They are perfect in fit, up to date in style, and the easiest of all patterns to use.

Miss Betty Burgess to Be Married Today to Eric J. L. Cotton

Miss Betty Burgess, daughter of Dr. and Mrs. C. F. Burgess of the Edgewater Beach hotel, will be married this evening to Eric J. L. Cotton, son of Mr. and Mrs. William H. Cotton of Ivydene, Earl Shilton, England, at the residence of her uncle and aunt, Mr. and Mrs. Kenneth Burgess of Evanston. The ceremony will be conducted by the Rev. Ernst Tittle of the First Methodist Episcopal church of Evanston. After a honeymoon in this country Mr. and Mrs. Cotton will sail early in July for Earl Shilton, where they are building a house, Beechrome, of ancient tile and timber from Normanton hall, a recently dismantled historic manor.

The marrage of Miss Helen Racelia Eaton, daughter of Mr. and Mrs. William L. Eaton of 4608 Drexel boulevard, to C. C. Wood will take place at 8:30 o'clock this evening at the Kenwood church. The service will be read by the Rev. O. L. Wood, father of the bridegroom, assisted by the Rev. Alfred Lee Wilson. Mrs. Paul Ranch and Mrs. Donald Baum will be matrons of honor. The bridesmaids will be Miss Dorothy Miller and Miss Genevieve Blessing, and Miss Helen E. Gouger will be flower girl. Philip Fraher will be best man and Donald Baum, Preston Zimmerman, John G. Eaton, Shearman Lawrence, and Ellis Stanley will be ushers. After the ceremony a reception will be held at the residence of the bride's parents.

* *

Millicent Rogers Now on Road to Recovery

New York, June 8.—[Special.]—Mrs. Arturo Ramos, the former Millicent Rogers, who has been fighting for life against an attack of pneumonia, has passed the crisis and is convalescent, it was announced today at the home of her parents, Col. and Mrs. Henry Huddleston Rogers.

* *

ANNOUNCEMENTS

The annual luncheon of the Protestant Children's Aid will be held at 12:30 today in the red lacquer room of the Palmer House. Judge Victor Arnold of the Juvenile court and Rodney F. Brandon of Mooseheart will speak.

The American Legion auxiliary is having a card party this afternoon at the Hotel Sovereign. Mrs. H. M. Hood of 5722 North Rockwell street is in charge of arrangements.

The Austin B'nai B'rith lodge will give its first card party this evening at 5433 West Jackson boulevard.

The alumnae of Loretto academy will have a luncheon and reception for the graduates of 1928 today at the Windermere East hotel. Mrs. E. J. Donnellan is social chairman.

The Wisconsin Alumnae club of Chicago will hold a benefit bridge party this afternoon at the Illinois Women's Athletic club. Proceeds will go to a scholarship fund for the summer school for industrial workers at Madison.

Asymmetric Lines are Still the Vogue

by Corinne Lowe

NEW YORK.—[Special Correspondence.]—The boat neck line is no longer much of a show boat neck line. We still see this elliptical finish, but it has been eclipsed by all the host of round, square, V, asymmetric, and generally queer effects one sees today. As a matter of fact, the average woman should not be too much upset that some rude hand in Paris has rocked the boat neck line, for it is one which few of us can wear with the conviction that we never looked so well.

In this charming model from Jean Magnin we find the round line functioning in the society of a frock which displays a delightful way of utilizing two surfaces of black satin back crêpe. The plaited sections of corsage and skirt running upward in that approved slanting line are developed in the dull side, while sleeves, diagonal yoke, jabot, and the inset girdle terminating in a side drapery exploit the satin. It is really too smart and simple for words, and the last touch occurs in the white chiffon flower placed at the top of the jabot.

Speaking of neck lines, they are of course constantly inflected by the scarf and the little shoulder cape. And the evening models reveal a constant aspiration toward some disinguishing novelty. Trimming the deep V of the decolletage in the back is one of the chief avenues for such novelty. Thus one finds in a white chiffon model from Lucien Lelong streamers carried out from this V to correspond with a complicated development of panels floating from the girdle.

WASHINGTON SOCIETY

Washington, D. C., June 8.—[Special.]—The secretary of state and Mrs. Kellogg were the ranking guests at the wedding this afternoon of Miss Margaret Lindsay Sutherland and Wallis Bleecker Dunckel of New York, which took place in Bethlehem chapel of the Washington cathedral. The bride is a daughter of the alien property custodian and former senator from West Virginia, Howard Sutherland.

Miss Corinne Coryell Wagner, daughter of Col. and Mrs. John A. Wagner, was married this afternoon to Ensign Harold Arthur McCormick, U. S. N., who received his diploma yesterday from the Naval academy. The ceremony took place in the corridor of the Wardman Park hotel, the Rev. S. J. Evans, chaplain of the United States Naval academy, officiating. After a wedding trip they will be at home at Long Beach, Cal., where the bridegroom's ship, the Idaho, will be stationed.

200 Tables Are Taken for Benefit Card Party

Mrs. Joseph M. Owen, chairman of a group of Chicago club women who are sponsoring a benefit card party this afternoon at Hotel La Salle to aid the work of Sisters of the Helpers of Holy Souls, announces 200 tables taken for the affair. This order, established in Chicago four years ago, is indorsed by Cardinal Mundelein and has headquarters at 1300 South St. Louis avenue. Its work consists of home nursing in the poor districts and the care of contagious diseases. This is the first public appeal made to further this work.

MRS. J. M. OWEN.

* *

Delta Alpha Card Party.

The grand council of Delta Alpha sorority will hold a card party this afternoon at the Great Northern hotel. Mrs. Charles McDiarmid, grand social chairman, is in charge. The regular monthly meeting of the council will take place Monday evening at the Great Northern.

NEW YORK SOCIETY.

New York, June 8.—[Special.]—Mr. and Mrs. Clarence Winthrop Bowen have closed their home at 5 East 63d street and are at the Plaza before going to Bald Hill, Woodstock, Conn.

Bishop and Mrs. Herbert Shipman were among those who gave dinner parties in the roof garden of the Ritz-Carlton last night.

Mr. and Mrs. J. Sanford Shanley of 1136 Fifth avenue and their two children today departed for their summer home at Rumson.

Mr. and Mrs. William F. Whitehouse left the Savoy-Plaza yesterday for Newport.

Mr. and Mrs. Alexander P. Morgan, who have been residing in Paris since their marriage here five years ago, are returning Monday and will go to Flushing, L. I., to be with Mrs. Morgan's parents, Mr. and Mrs. James S. Croll.

* *

Orphan Home Dedication.

The Ulrich Evangelical Orphan home at California and Waveland avenues will be dedicated at 3 o'clock tomorrow afternoon. The home will have accommodations for 125 children. The Rev. Jacob Pister of St. Paul's church will be in charge of the service.

* *

Sigma Chi Sigma Dance.

The Sigma Chi Sigma fraternity of Y. M. C. A. college will have a dance this evening at the Fish Fans club.

Just Ignore That Beauty Defect and the World Will, Too

If you have any beauty liability (or you think you have, which is more to the point) don't talk about it. Don't dwell upon it, yourself. Don't draw other people's attention to it.

I've had the disastrous effects of this borne in upon me rather strikingly lately. There is a young woman of my acquaintance who, if you met on the street, would most certainly arrest your attention. She is unusual in many ways. Her hair is a glorious shade of red gold. Her complexion is exquisite. She's slender as a reed and she dresses with perfect taste. But she isn't satisfied with the shape of her nose. She talks about it. She calls the attention of strangers to it. She had an accident as a child which resulted in a slight defect and which, no doubt, makes her so self-conscious of what she thinks a great liability. I doubt if any one would ever notice the defect unless attention were drawn to it.

A famous beautician (which means a successful beauty parlor operator) tells me of a client who harries the life out of her about certain lines in her face. The beautician reports that the woman will take a hand mirror and go through perfect physical agonies over the lines. This woman has money and has had beauty treatments all her life. The lines are still there. The beautician says there's no use massaging them if the woman is going to keep on thinking about them all the time. She thinks them right back into her face. They've become a maddening obsession.

Some women are like that about their hair. Perhaps their hair isn't as nice as it might be. But if everything is being done for it that can be done and it is still unsatisfactory, the thing to do is to forget about it. Above all things, not to draw attention to it by repeated comment.

After all, most people have a defect or two. Some have more. But every one may be philosophically resigned to the fact that if they were 100 per cent perfect they might be too vain to be 100 per cent beautiful.

Instead of picking on a poor feature, think of the good ones you have. Think of how lucky you are to have them.

It isn't only that unnecessary attention is drawn to the liability but if you let your mind stay on it long enough you can make yourself perfectly miserable and look the part, too.

* *

Americans in Paris.

[Chicago Tribune Press Service.]

PARIS, June 8.—The following Americans registered today at the Paris office of THE TRIBUNE: Mr. and Mrs. J. M. Browarsky; Mr. and Mrs. Theodore Jacobs; Miss Margaret J. Schaen, Chicago; Mr. and Mrs. John E. Deasy, Buffalo; H. J. Ruddle, Los Angeles.

AMUSEMENTS AMUSEMENTS. AMUSEMENTS. AMUSEMENTS. AMUSEMENTS.

OH! YOU MUST SEE
"CLEO"
She Dances Tonight at the
STAR and GARTER
"MIDNIGHT SHAMBLES"
THE MIDNIGHT RENDEZVOUS OF ALL CHICAGO
100 Beautiful Girls 50 Rib Busting Comics
Sweet Singers and Marvelous Dancers
Starts at Midnight Every Saturday—Ends "Sometime Sunday Morning"
Popular Prices $1.50 $1.10 $.75
For Reservations Phone Monroe 4762

BLACKSTONE TONIGHT AT 8:25
A. L. Erlanger & Harry J. Powers, Mgrs.
Mats. Today & Wednesday. Best Seats $2
"The Funniest Farce I have seen in years."—Frederick Donaghey, Tribune.
GRANT MITCHELL
in GEORGE M. COHAN'S Laugh Hit
The Baby Cyclone
Sat. Night and Every Night $1 to $2.50

CORT POPULAR MATINEE TODAY 50c to $2.00
Seats at Box Office. Central 0613
"The event of the Loop—a play of youth, good fun and healthy romance."—Amy Leslie, Daily News.
"A COMPANIONATE MARRIAGE" SEE IT NOW!

GOODMAN Lake Front at Monroe
All Seats $1.50
EXTRA MATINEE TODAY, 2:20
LAST TWO TIMES
THE
Little Clay Cart
Masterpiece of Comedy from India

4 COHANS Popular Matinee TODAY
Grand Opera House
* FRANK McINTYRE
* JEANETTE MacDONALD
* BILLY B. VAN
* CARL RANDALL
* JACK SHEEHAN
in the Funniest and Peppiest of Musical Comedies
SUNNY DAYS
with ROSALIE CLAIRE, AUDREY MAPLE and the WORLD'S GREATEST DANCING CHORUS

RIVERVIEW
WESTERN, BELMONT, CLYBOURN AVES. and ROSCOE BLVD.
142 ACRES OF HAPPINESS
Free Electric Fountain Display Nitely
Free Open Air Operatic Performances
PICNICS—Sat., Stockholm Club
Sun., Socialist Party of Cook County
Sun., Hungarian Social & Sick Benefit

GARRICK Popular Matinee TODAY
THE BIGGEST DRAMATIC SUCCESS IN YEARS
"EXCESS BAGGAGE"

RAVINIA OPERA AND CONCERTS
with CHICAGO SYMPHONY ORCHESTRA (54 Men)
GALA OPENING
SATURDAY, JUNE 23, 8:15 P. M.
MASKED BALL Rethberg, Martinelli, Macbeth, Classens, Danise, Lazzari, Cehanovsky, D'Angelo, Page, Faas; Sun. June 24 8:15 LOUISE—Galli, Johnson, Classens, Rethberg, Mojica, Maxwell, Swarthout, D'Angelo, Page, Hasselmans. MAIL ORDERS NOW for these nights (subject to advance sale to guarantors). Address The Ravinia Company, 26 South State Street. RESERVED SEATS for Opening Night, $3.50 and $1.50. Sunday night $1.50, $1.75, $2.50, $3. Box Office Sale Opens at Park Saturday, June 16, at 10 A. M.

SELWYN MATINEE TODAY
SCHWAB and MANDEL Bring You the Finest, Snappiest, Funniest, Most Tuneful Musical Comedy Ever Produced
'Good News'
with AN ALL-AMERICAN TEAM OF PLAYERS—40 FLAPPER FRESHIES
ABE LYMAN (HIMSELF) and His Orchestra

RIALTO State at Van Buren
Continuous 11—11
BURLESQUE
Exclusive Showing—Pictures of MANDELL-McLARNIN FIGHT

OPENS SAT. NITE!
A. H. WOODS' Sensational New Melodrama
"A MAN WITH RED HAIR"
Hugh Walpole's weird tale, A blood-curdling thriller
Now in its second year in London
A. H. WOODS' ADELPHI
Sat. Nite, Every Nite
Mats. Wed. & Sat.
The Cast: CRANE WILBUR, JOAN MACLEAN, ALAN BROOKS, BUGS MCCLAIR, DONALD BLACKWELL, HENRY CARVILL
NO INCREASE in PRICES SAT. or SUN.

PALACE New Orpheum Randolph at La Salle
TWICE DAILY 2:15—8:15
All Seats Reserved 100c—50c
Phone Sta. 6077-8-9
ORPHEUM CIRCUIT VAUDEVILLE
Last Two Times Today
Good Seats Available at Box Office for Both Shows
LOUISE GROODY
Late of "NO, NO, NANETTE"
BARRE HILL, Chicago's Baritone
Second Week by Popular Demand
BENNY DAVIS
AND 20 NIGHT CLUB STARS
IN A NEW PROGRAM
Other Big Acts
PUBLIC NOTICE!
JEANNE EAGELS
Makes her debut in vaudeville next Sunday afternoon. Interest is so great, and the advance sale for next week so large, intending patrons are advised to purchase seats at once in order not to be disappointed.

ERLANGER $2.50 Matinee TODAY
Best Comedy in Years
'THE 19TH HOLE'
By and with
FRANK CRAVEN

BERT KELLY'S STABLES
431 BUSH—Behind the Wrigley Bldg.
Our Waiters Sing—Our Cook Dances

KEDZIE MADISON and KEDZIE
MAT. TODAY, 25c, 50c
DUDLEY PLAYERS in
"APPLESAUCE"
TOMORROW—"THE LITTLE SPITFIRE"

The Eighth Day!
—and they're still stepping high
WORLD'S CHAMPIONSHIP ENDURANCE DANCE
First Prize $3,500 First Prize
2nd Prize, $1,000
Coliseum
CHARLIE GARLAND
MASTER OF CEREMONIES AND OTHER FEATURES
Eleven Couples Have Already Broken the World's Record
CONTINUOUS DAY & NIGHT
Admission $1.65—Including Tax

DINE & DANCE
DRAKE
Summer Garden
Fragrant Flowers, Splashing Fountains, Wonderful Music
WHITIE and His DRAKE ORCHESTRA
A Benson Organization—in Chicago's Newest, Dance Sensation
6:30-8:30 NIGHTLY EXCEPT SUNDAY, delicious table d'hote dinner $2.50—includes dancing and entertainment. A la carte cover charge 75c. After 8:30 P. M. charge per person $1.25. Saturdays $2.50. Informal—Reservations phone Sup. 3200
DRAKE HOTEL Lake Shore Drive and Michigan Ave.

America's Most Beautiful Theater Restaurant
Chez Pierre By the Lake
ONTARIO AND FAIRBANKS CT.
Pierre Nuyttens Presents
"RAMONA"
COME FOR DINNER.
No cover charge to dinner guests arriving before 9, except Saturday.

Turkish Village Cafe
600 North Clark Street
ENTERTAINMENT FROM 10 TO DAWN
HARRY HARRIS—PHIL MURPHY
DANCING TO FREDDIE JANIS AND HIS PARODIANS

GREATER COMISKEY PARK
Baseball Palace of the World
35TH ST. AND SHIELDS AVE.
GAME TODAY at 3 P. M.
WHITE SOX vs. WASHINGTON
SEATS ON SALE AT—THE HUB State and Jackson Blvd.

Jack and Jill Theatre, Drake Hotel
"Merton of the Movies" during June
Sat., Sun., Wed., Thurs. 2:30—Mats. Tues., Sun. 2:30
Admission 50c and 75c

PEWTER with its fresh simplicity is ideal for the Summer home. On our Third Floor is an extensive collection of Danish and Domestic Pewter.
C. D. Peacock
JEWELERS
ESTABLISHED 1837 STATE AND MONROE
PEACOCK'S—A Store for All the People

The Piano Used at the World's Endurance Dancing Contest AT THE COLISEUM is furnished by the CHICAGO PIANO RENTAL SHOP Pianos to all parts of the City. If you have a piano or need piano—let's rent with buy. Phone Lake View 1300.

Does He Cry When You Dress Him? Here's the Reason

Mrs. Gladys Huntington Bevans

Did you ever see some one keep hold of a baby's hand when he wanted to pull it away? Did you notice how the baby struggled and pulled? Then, if they kept on holding it, did you ever notice how red he got as he struggled harder and finally cried with what gave every evidence of being anger?

If you hold his head or his feet, the same thing is true. He simply can't stand having you interfere with his freedom of movement. He may not want to do anything with that particular hand or foot—but whether he does or not he evidently considers it his own sacred business and you're not to hamper him in any way.

To all intents and purposes this is why so many babies raise such a rumpus when they're dressed or undressed, or bathed or gotten ready for their outings. Each one of these operations involves the baby being repeatedly held or restrained in his freedom of movement.

But all babies don't cry through these necessary performances. While some of this acquiesence may be accounted for by a natural docility in the baby, most often it is because the baby is deftly handled. All these things should be done with a light gentle touch but still with one firm enough to put the job through expeditiously.

Roughness, a hard or heavy touch, a too tight hold of his hands when they go through his sleeves or his feet and legs when his stockings are being put on—such things as these make a baby conscious that his freedom is being tampered with and make him cry or howl his protest.

Some mothers and nurses have a natural faculty in handling a baby. Others do not possess it but can acquire a good technique if they think about it intelligently. Also, both kinds of mothers will be greatly helped by choosing the fewest garments and those of the most comfortable kind and most easily put on.

[Copyright; 1928; By The Chicago Tribune.]

Why Try to Conceal Marriage? Like Murder, It Will Out

BY DORIS BLAKE.

"I am married and the father of two beautiful little girls, but separated from my wife. My religion denies me a divorce. My girls are in boarding school. My wife lives with her brother, but poses as a single girl. She is now keeping 'steady company' with a young man who does not know she is married. He comes right to her home and her relations aid her in the deception.

"She claims it is impossible to tell fellows she is married and avoid insult, and I believe her. To be absolutely square to all concerned, what shall I do? PUZZLED ED."

It is amazing how many people there are in the world who are inspired by some blind form of innocence, I was going to say, but idiocy, I guess, is a better word, into thinking that they will escape detection in their pose of single blessedness.

Time and again one reads of a divorce sought on the grounds that the complainant was in ignorance of an earlier marriage. Just the other day I learned of a woman who had been married and was the mother of a child being taken care of by relatives, yet she had kept her new husband in ignorance of the real facts of her past until about six months after the marriage. She had the theory that if she were married to him he would readily forgive the deception. He didn't. He left her.

How one can expect to hide so public a thing as marriage is beyond understanding. Few elopements go for long without some one discovering them. Deception of any kind is a hazardous foundation to build any marriage on. When the deception takes on the form of a previous marriage it is lifted out of the term deception into an actual form of criminality.

If one conscientiously feels that he or she should inform on a person who is posing as a single man or woman, it is his duty to do so. Even though a cast-off husband's motives might be questioned, he should still be guided by his conscience.

We read the other day of the murder of a beautiful young dancer with just this form of deception at the bottom of the tragedy. The man had posed for a year as single. Her discovery that he had a wife and children precipitated the murder. Marriage is like murder in this one respect. It will out.

DORIS BLAKE ANSWERS

Gave Her a Present.

"Dear Miss Blake: A boy I don't like recently gave me a present. I was forced to accept. Shall I return it? SMILING."

Were you to keep the gift his hopes would be raised, which wouldn't be agreeable to you nor fair to him, dear.

Not to Be Criticized.

"Dear Miss Blake: Some of the fellows from my crowd have asked my girl to go out and she accepted without my knowing it. Please advise. LONESOME."

She is not to be criticized for accepting the attentions of others. Every girl wants to have her "fling."

BEAUTY ANSWERS

BY ANTOINETTE DONNELLY.

MISS G. B.: MASSAGE IS A SATISfactory method for reducing the legs when it is well done, but the average person cannot rub deeply enough nor will she keep the work up long enough to be effective. Exercise, therefore, seems to be the easier and surer way. Send a stamped addressed envelope for the proper exercises.

HELEN B.: PROTRUDING EARS should be corrected in childhood when the tissues are soft and pliable. This can be done by wearing a bandage at night. If neglected until adult years, an operation is necessary. Dressing the hair low and covering the ears is one way of hiding them.

MILGRIM

CLEARANCE

Drastic Reductions on Dresses · Gowns · Coats · Hats · Lingerie

HATS

$7.50

Original MILGRIM Models ..... formerly priced to $45.

MILGRIM

NEW YORK CLEVELAND

600 MICHIGAN BOULEVARD · SOUTH

CHICAGO

Two big extra reasons for buying the FALCON-KNIGHT SIX

The Falcon-Knight offers finer performance to motorists than any other type of car at or near its low price. Just recently its amazing performance has been proved in three different performance-records.

One: A stock Falcon-Knight Sedan travelled from Washington, D. C. to Los Angeles in 73 hours and 47 minutes—thus breaking the previous record, held by a $3000, 90 h.p. car, by 6 hours and 8 minutes. *Two:* A stock Falcon-Knight, *locked in second gear*, pulled nearly 5 tons over the famous 27-mile hill road from Martinsville, Ind. to Indianapolis, with an average speed of 37.24 miles an hour. A new second-gear record for this or any similar course. *Three:* At the Midwest Stock Car Races a stock Falcon-Knight Roadster, won the high speed race for cars under 215" piston displacement. Nine other cars competed—several of which are noted for their speed.

This remarkable performance which every Falcon-Knight owner constantly enjoys—but which cannot be obtained in any car without the famous Knight double-sleeve-valve engine—and the new low price of the Falcon-Knight are two big *extra* reasons for buying this astonishing car. We simply ask you to drive the car—you will immediately recognize the tremendous value that is offered. Falcon Motors Corporation, Detroit, Michigan.

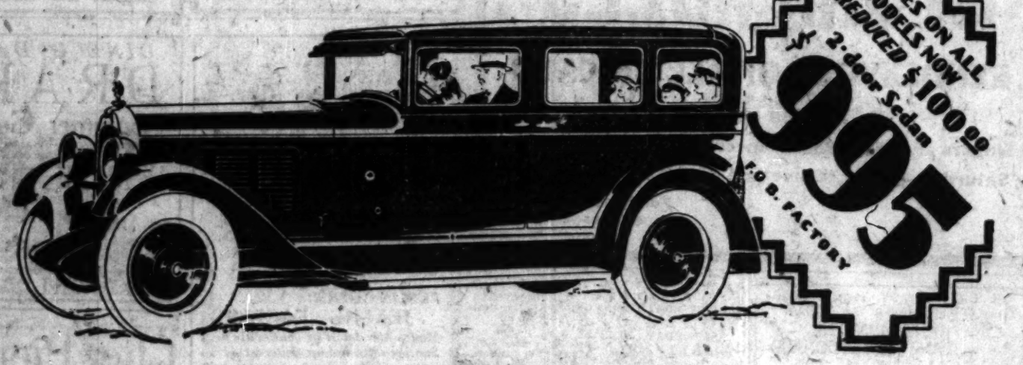

PRICES ON ALL MODELS NOW REDUCED $100 TO $295

2-door Sedan $995 F. O. B. FACTORY

A. F. SCHULTZ CO.

DISTRIBUTORS

2435-37 South Michigan Ave. Phone Victory 3200

DEALERS

AUSTIN KNIGHT SALES, 4768 W. Chicago Ave. Austin 9022.

BUCKO MOTOR SALES, 2939-41 Belmont Ave. Juniper 8756.

HANKE MOTOR SALES, 4154-56 Milwaukee Ave. Penasola 3491.

NORTHWEST KNIGHT MOTORS, INC. 3004 Lawrence Ave. Juniper 1600.

OPDAL AUTO SALES, 3844 North Ave. Belmont 6844.

STATE STREET GARAGE, 6052 S. State St. Englewood 9767.

THOMAS MOTOR SALES, 2408 S. Crawford Ave. Lawndale 0574.

BELLWOOD SALES & SERVICE, 2512 St. Charles Road, Bellwood, Ill. Bellwood 1905.

DAVIS MOTORS, 7434-36-38 Stony Island Ave. Dorchester 6100.

5 CORNERS GARAGE, Glenn Ellyn, Ill.

KNIGHT SALES, INC., 796 Calumet Ave., Hammond, Ind. Hammond 6992.

H. G. GERLACH SALES & SERVICE, De Kalb, Ill.

P. J. GILBERT & CO., 116 Belvidere St., Waukegan, Ill. Waukegan 293.

KANKAKEE MOTOR MART, 256 E. Station St., M-350, Kankakee, Ill.

L. & G. MOTOR SALES, 110 Madison St., Maywood, Ill. Maywood 4600.

L. & M. KNIGHT SALES, 1536 Washington St., Gary, Ind. Gary 2047.

F. J. MANN KNIGHT SALES, West Chicago, Ill. West Chicago 267.

OAK PARK SALES & SERVICE, 243 Madison St., Oak Park, Ill. Euclid 3075.

TIMM'S KNIGHT SALES, 201 Joliet St., Joliet, Ill. Joliet 3824.

MOORE & TUCKER AUTO CO., 242 Wellington Ave., Elgin, Ill. Elgin 1610.

NORTHWEST KNIGHT SALES, Des Plaines, Ill. Des Plaines 284.

STUERZEBECKER SALES, Roselle, Ill.

WES KNIGHT SALES, 47th and 5th Ave., La Grange, Ill. La Grange 1141.

WESLEY GARAGE, 6701 Ogden Blvd., Berwyn, Ill. Berwyn 2342.

at Mandel's

Velveteens—Kashmirs—Flannels—Tweeds in a Selling of

Misses' Town and Travel Coats

25.00

Many are trimmed with the smart new Cherry Clusters and Gardenias

FOR that "Wardrobe of Coats" that will be so important in the social program of summer, this is an opportune time to gather the models that will answer every requirement of fashionable "doings." Both the "little collar" and collarless type for street, afternoon, and evening are shown with cherry clusters or gardenias, with interesting stitching and tucking, and lines that are smart because of their simplicity.

Kashmirs—in navy, tan, and black.
Flannels—in pastel shades.
Tweeds—in brown, tan, and gray mixtures.

Misses' Coat Salon—Fourth Floor.

Sample Neckwear Unusual in Value as Well as Style

1.00—1.95

FOR the fashionable "lingerie touch" we present Co-ed sets of lace and crepe de chine; Vestees of imported organdies; Collegiate collar and cuff sets of lace; Waistcoats of satin; crepe de chine Vestee sets; and also Fischu Bertha collar and cuff sets.

Sports Scarfs

1.00—2.45

A COLLECTION of hand-blocked crepe de chine Scarfs; Marine triangles of crepe de chine; Polka dot and checker board squares; Reefer scarfs and long scarfs; geometric and floral patterns in vivid, modern colorings. A gay summer collection priced far below their actual value.

Neckwear—First Floor, State.

"Rio Rita" Jewelry Repeats Jewel Colors

Necklaces, special, $1.95

Earrings to Match, $1.00

IN costume jewelry, the Rio Rita necklace, with earrings to match, is the preferred vogue. The little choker, with its front clasp, is now presented at this exceptional price in new precious stone colors, so that every costume may be complemented by a matching necklace.

In these precious stone hues

Lapis, rose quartz, turquoise, matrix, jade, carnelian, amethyst, topaz, sapphire, and coral.

Jewelry—First Floor, Wabash.

"Phyllis" Silk Net Hosiery

At Mandel's Exclusively

$1.65

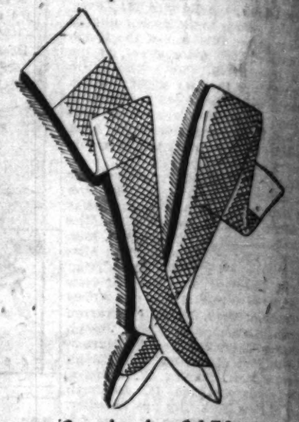

3 pairs for $4.70

FASHION dictates this lovely silk net hose for sports and town wear. A beautiful even web of pure thread silk gives this hose a definite place in the chic wardrobe. In the sand tone beiges that are most popular for summer.

Hosiery—First Floor, State.

Two-Purpose Combinations

of uplift bandeau and soft girdle

$5.00

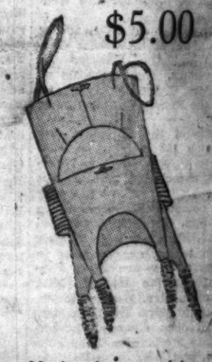

BY cleverly attaching a featherweight girdle to an uplift bandeau this modern combination serves as a single foundation garment with a double purpose. Carefully designed on cool, smooth lines and fashioned of a silk jersey.

Corsets—Third Floor.

Women's Golf Outfits, $12.95

A-GOLFING she goes, equipped for the game with her gay plaid outfit, completely fitted with a

Princess Pat Fancy
Face Brassie or Driver
Midiron
Mashie and Putter

Well may she play a winning game, for this is a fine outfit. And naturally she will choose the fine Scotch balls packed four in a box, at 1.95.

Golf Department—Seventh Floor.

MANDEL BROTHERS

SECTION TWO
SPORTS
MARKETS
WANT ADS

Chicago Daily Tribune

THE WORLD'S GREATEST NEWSPAPER

The Tribune's Telephone Number Is
Superior 0100
For Pleasure and for Profit Read the Book Section on Today's Backpage.

SATURDAY, JUNE 9, 1928. *** 21

50,000 TO SEE AMERICAN DERBY TODAY

TWO RECORDS FALL IN NATIONAL COLLEGIATE GAMES

WESTERN STARS BREAK DISCUS, JAVELIN MARKS

Finals Carded Today at Soldiers' Field.

Watch These Men!

On a basis of past performances these athletes appear to be likely winners in the finals of the national collegiate meet on Soldiers' field today:

BRACEY, Rice Institute, in 100 yard dash.
BRACEY, Rice Institute, and GEORGE [illegible], Ohio State, in 220 yard dash.
CARTER, Northwestern, and SPENCER, [illegible], in the 440 yard run.
MARTIN, Purdue, and HAL WHITE, Illinois, in the half mile run.
[illegible], Stanford, in the high jump.
[illegible], Georgia Tech, in the running broad jump.
[illegible], Stanford, in the shot and discus.
[illegible]ONDS, Stanford, and DROEGEMUELLER, Northwestern, in the pole vault.
[illegible]ERSON, Washington, and CUHEL, Iowa, in the 220 yard low hurdles.
[illegible], Ohio Wesleyan, in the 120 yard high hurdles.
[illegible]TERBY, Stanford, in shot put.
[illegible], College of Ozarks, in the javelin throw.

BY WALTER ECKERSALL.

Two records for the event were shattered and one tied in the preliminaries of the seventh annual track and field championships of the National Collegiate A. A. held yesterday at Soldiers' field. All finals will be run at the same place this afternoon starting at 2 o'clock.

The 300 athletes are striving not only for the college track championship of the United States but also for places on the American Olympic team. Winners of first and second places will be eligible for the final trials at Harvard, July 6 and 7.

Although the track was soggy from recent rains, exceptional time was made in the qualifying heats. The track was in fairly good shape and will be much better today if there is more rain. Following yesterday's trials the jumping pits were covered and the track was rolled to make it as fast as possible for today's finals.

Bracey Ties Dash Record.

In the first heat of the 100 yard dash, Bracey of Rice institute broke the tape an easy winner in :09 8-10. His performance tied the meet record made by De Hart Hubbard of Michigan in 1925. The southerner eased up at the finish and could have stepped the distance in much faster time. Bracey also qualified for the final of the 220 yard dash by winning his heat in 21 8-10.

Eric Krenz, one of the stars of the Cornell team, threw the discus 149 feet 3 inches. This mark broke the old record of 148 feet 11¾ inches made by C. L. Houser of the University of California in 1926. If weather conditions are favorable, the Cardinal star is expected to boost his mark to 150 feet today. Krenz also qualified for the final in the shot put with an effort of 47 feet 7¼ inches.

Glenn Rice of the College of the Pacific hurled the javelin 204 feet 7 inches for a new meet record. His effort bettered the old mark of 197 feet 3 inches made by Hoffman of Michigan in 1922. Wilmer Rinehart of Georgia, who has thrown the spear more than 200 feet did not compete because of a lame arm. He qualified for the Olympic trials by winning the event in the Western conference championships. Marks of Rice and Krenz will stand through today's finals unless either betters his effort.

Hurdle Star Eliminated.

One of the disappointments of the day was the accident that put Steve Anderson of the University of Washington out of the high hurdles. The star athlete struck the first hurdle and lost his stride. In trying to get back into form, Anderson had to reach the fourth hurdle. He struck it hard, forcing him out of the race. The Pacific Coast conference champion, Anderson won the event in 1927, world's record time. The Washington performer came back, however, to win his trial in the 220 low hurdles in :23 8-10, the fastest of any of the four heats.

Jim Walter of Northwestern took his heat in the quarter mile in :49 4-10. Homer of Stanford won his trial in the same time. Snider of Alabama won his heat in :49 3-10, the best of the day, but the real race of the day should be between Walter and Homer.

George Simpson of Ohio State, favorite for honors in the furlong, won his trial in :21 7-10. The Scarlet and Gray star won easily, but Bracey of Rice should give him a battle in the finals. Root of Chicago and Lamb of Ohio Wesleyan were the other winners of the trials.

Martin Runs in Half Mile.

Jack O'Connor of Purdue changed plans and ran Martin in the half mile heats. The Boilermaker won his trial in 1:54 6-10, which was faster than the other two heats. Hal White of Illinois' victor in the same race in 1:55. Ten championships, barely failed to qualify in the third heat, but Carter of Northwestern ran a splendid race to qualify in the second trial.

Bert Cuhel of Iowa won his trial in the 220 yard low hurdles in :24 1-10. Conway of Ohio State took the second in :24 5-10, and Kane of Ohio Wes-

[Continued on page 23, column 2.]

THE GUMPS—SERVED WITH APPLE SAUCE AND GRAVY

WHERE A FALSE STEP MEANS DEFEAT

It was in this race, the third heat of the 120 yard high hurdles at Soldiers' field, that Anderson, Washington's star hurdler, lost his stride and was eliminated from the finals. Left to right: Work, Purdue; Trumble, Nebraska; Anderson, Washington; Loving, Western State Teachers; Beard, Alabama Polytechnic. Trumble won the heat. [TRIBUNE Photos.]

Bracey of Rice institute, the Dixie flyer, equaled the N. C. A. A. record when he won his heat of the 100 yard dash in :09 8-10.

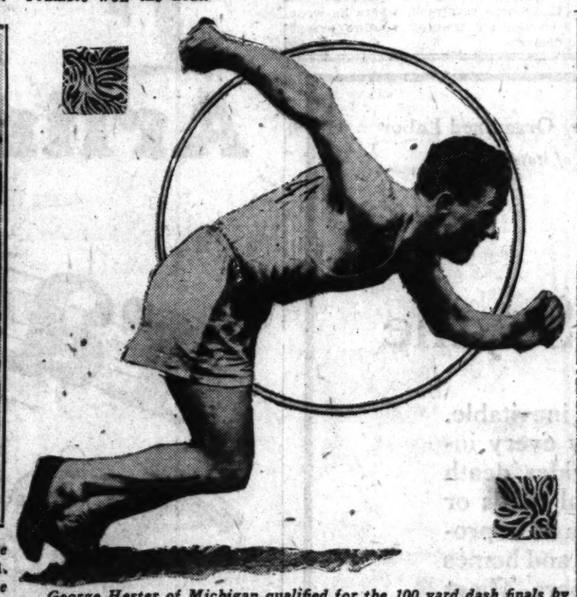

George Hester of Michigan qualified for the 100 yard dash finals by winning the fourth heat. He is one of the fastest sprinters in the middle west.

Rookie's Homer Gives Phils 6 to 5 Victory Over Cubs

BY EDWARD BURNS.
[Chicago Tribune Press Service.]

Philadelphia, Pa., June 8.—A rookie catcher named Virgil Davis this afternoon made the drooping Cubs about the sickest delegation of athletes in captivity when he clouted a homer with two mates on in the eighth inning to win for the Phillies, 6 to 5.

It was the ninth win of the year for Burt Shotton's club and their second in succession over our collapsible nine. It was the first time this year that the Phils had won two in a row, and it was their second victory in eleven starts.

Blake's Errors Costly.

Sheriff Fred Blake was the victim and has no one but himself to blame for the tragedy. His error on a chance for a double play in the first inning, combined with two walks, and a hit, resulted in three runs and his letdown in the eighth when two singles were followed by Davis' homer, was responsible for another cluster of three in the eighth.

Today's washout has thrown the Cubs into a veritable panic, particularly in view of the knowledge that on an earned run basis they should have lost the one game salvaged in this series and the further realization that Brooklyn and Boston, their coming foes, are on rampages.

The game this afternoon was an interesting one to watch, perhaps, for those who didn't care how it came out. The Phils got a big jump with their three in the first, then the Cubs dissolved the lead, a homer by Cliff Heathcote effecting a tie at three to three. A spurt by the Cubs in the sixth which netted two runs seemed to be a wide enough margin until Blake's big fadeout in the eighth.

Whitney Starts Trouble.

Whitney started that terrible eighth with a single and went to third when Friberg's single missed clearing the wall by only a few inches. Then this Davis fellow, who is alleged to be a Chicagoan, cracked a blow that cleared the wall by several feet and the contest was over except that Guy Bush went in and stopped things the rest of the inning.

Cub inefficiency bobbed up in the first inning. Southern walked, then Thompson slammed a grounder that stuck in Blake's glove. An easy double play was in prospect, but the Sheriff turned and made a wide throw which Beck was lucky to stop. Both runners were safe. Blake then walked Hurst to fill the bases with none out. Southern scored while Maguire was throwing out Leach and Thompson and Hurst tallied when Jahn singled to center. Jahn went to second on the throw-in. Whitney struck out, then Hartnett and Maguire caught Jahn napping off second. The score at the end of the first inning was Phils, 3; Cubs, 0.

Cubs Score Two in Second.

In the second inning the Cubs came to life and got back two of the runs. Wilson walked and Stephenson sent him to third with a double. Hack scored and Stephenson moved to third on Grimm's infield out and Stevie scored on Hartnett's infield out. Butler fanned.

The Cubs had the bases full with one out in the third inning, but failed to score because neither Wilson nor Stephenson could get hold of one.

Things didn't look so pleasant in the Phils' fourth when Whitney opened with a double and was sacrificed to third by Friberg. Davis walked. Ferguson grounded to Blake, who threw out Whitney at the plate and Southern forced Ferguson.

Heathcote's Homer Ties Score.

Two were down when Heathcote tied the score in the fifth. Beck flied to center and Maguire rolled out to first. Cliff sent one over the right field wall which made the score 3 to 3. In their end of the fifth the Phils again led off with a double—this one by Thompson. Hurst grounded to Grimm, who made a great throw to catch Thompson at third. This really was the start of the ruckus with Umpire Reardon, which resulted in the chasing of Kelly from the bench and the expulsion of Thompson in the sixth.

Stephenson launched the sixth with his second double. While Grimm was at bat, Kelly made some remarks to Reardon that banished him from the

[Continued on page 23, column 5.]

Enough of This

CHICAGO.	Ab	R	H	P	A	PHILADELPHIA.	Ab	R	H	P	A
Beck,ss	3	0	0	3	5	South'n,cf	4	1	0	3	0
Mag're,2b	3	0	0	6	2	T'pson,2b	3	1	1	1	5
H'cote,rf	4	1	1	1	0	Hurst,1b	1	1	0	11	1
Wilson,cf	3	1	0	1	0	Leach,lf	4	0	0	3	0
Ste'son,lf	4	2	2	1	0	Jahn,rf	4	0	1	1	0
Grimm,1b	4	1	1	7	2	Whitn'y,3b	4	1	3	0	2
H'nett,c	2	0	0	3	0	Frib'g,2b	3	1	1	3	2
Butler,3b	3	0	1	2	0	Davis,c	3	1	2	4	0
Blake,p	4	0	1	0	2	Ferg'son,p	2	0	0	1	3
Bush,p	0	0	0	0	0	McGraw,p	1	0	0	0	0
*Cuyler	1	0	0	0	0	Sand,ss	2	0	0	0	2
†Webb	1	0	0	0	0	‡Will'ms	0	0	0	0	0
	32	5	6	24	11		31	6	8	27	15

*Batted for Beck in ninth. †Batted for Maguire in ninth. ‡Batted for Ferguson in sixth.

Chicago	020	012	000—5
Philadelphia	300	000	03*—6

Error—Blake. Two base hits—Stephenson [2], Blake, Whitney, Thompson. Home runs—Heathcote, Davis. Sacrifices—Maguire, Friberg. Left on bases—Chicago, 6; Philadelphia, 8. Bases on balls—Blake, 6; Ferguson, 5; McGraw, 1. Struck out—Blake, 2; Ferguson, 2; McGraw, 1; Bush, 1. Hits—Off Ferguson, 6 in 6 innings; Blake, 8 in 7 innings; Bush, 0 in 1 inning; McGraw, 0 in 3 innings. Winning pitcher—McGraw. Losing pitcher—Blake. Umpires—Moran and Reardon. Time—1:53.

Thompson, by Knock Down, Beats Light

Jack Thompson, colored welterweight from California, won a decision over Billy Light of St. Paul in the windup of Jim Mulleh's boxing show at the Mills stadium last night.

The decision apparently pleased 5,500 fans who paid $9,000 to see the card.

The Californian carried the fight to Light in five of the eight rounds. In the fourth session Thompson scored a knockdown with a straight right. Light was down for a count of eight. From this knockdown to the end of the fight Thompson had Light on the defensive.

Takes an Eight Count.

Light started out using straight left jabs for scoring, crossing his right effectively. In the fourth round Thompson beat Light to the punch with his right hand and Billy went to the mat for that eight count.

In the eight round semi-windup, Tuffy Griffiths of Sioux City, Ia., won easily from Tommy O'Brien of Billings, Mont. O'Brien refused to fight, covering up continually. Under the conditions, Griffith put up a creditable fight. They met at 165 pounds.

Floyd Hybert of Cleveland took the measure of My Sullivan of St. Paul in the other eight rounder. Sullivan, who gave promise of being a great fighter two years ago, did not show any of his old time punching ability.

Chuck Benoit, winner of the middleweight title of THE TRIBUNE amateur tourney last winter, made good in his first professional appearance. Benoit stopped Russell Buelick, local 160 pounder, after 2:57 of fighting in the opening round. A right cross to the jaw sent Buelick to the mat.

Other Fight Results.

In the other fights Rosy Rosales of El Paso, Tex., won the decision from Jimmy Mahoney of Chicago in six rounds, and Joey Patrice took the verdict from Roger O'Brien in the same number of rounds.

M'CARTHY DRAWS $1,000 RING FINE

Detroit, Mich., June 8.—(AP)—Sergt. Sammy Baker of Mitchel Field, N. Y., and Jack McCarthy of Chicago were fined $500 and $1,000, respectively, by the state boxing commission today for stalling in their match here Thursday night. They paid their fines and were allowed to retain their licenses.

THREE PARADE TO SEMI-FINALS IN STATE NET MEET

BY HOWARD ROBERTS.

J. J. Armstrong of St. Paul, Minn., northwest champion; George Jennings, youthful Chicago southpaw, and Leroy Wier of Evanston yesterday paraded into the semi-finals of the Illinois state tournament at the River Forest Tennis club. To gain that select round each was forced to dispose of two strong opponents in a day of strenuous play which kept the courts in continual activity from before noon until dusk. The surplus of play was made necessary by two days of postponement because of rain earlier in the week.

The other semi-finalists in the men's singles will not be determined until today, when Harris Coggeshall of Des Moies, Ia., meets Charles Lejeck. Lejeck came from behind yesterday to win over A. H. Kaiser after a struggle which left both players on the verge of exhaustion. The scores were 3-6, 6-3, 8-6. Lejeck won after trailing at 5-1 in the final set.

Coggeshall Beats Rolley.

Coggeshall, champion of the Missouri Valley conference and runnerup for the national junior title two years ago, had a comparatively easy time in gaining his bracket, winning from J. R. Rolley in straight sets, 6-3, 6-3.

The veteran Armstrong had little trouble beating Roy Gottfredson of Milwaukee in the fourth round at 6-4, 6-1, but provided a surprise by chopping his way to an easy triumph over George O'Connell at 6-3, 6-2. O'Connell earlier in the day had disposed of Roland Nord.

Jennings' southpaw tactics were too baffling for Brooke Edwards of Calcutta, the last remaining foreign entry, and for Henry Gottfredson of Milwaukee. Jennings beat Edwards at 6-2, 6-2, and then eliminated Gottfredson, 6-1, 7-5, after trailing 5-0 in the second set.

Leroy Wier, playing the best tennis of his career, reached the semi-finals over William Swett, 6-0, 6-0, and Ralph Rice, 6-3, 6-1.

Marion Leighton Eliminated.

Mrs. Barbara Duffy of Cleveland furnished the major upset of the tournament when she defeated Marion Leighton, for years Chicago City champion and favorite for the state title this year. Mrs. Duffy outsteadied Miss Leighton to win at 7-5, 6-2 to enter the semi-finals of the women's singles. Others to reach that round

[Continued on next page, column 5.]

MISSTEP HEAVY FAVORITE; TORO SECOND CHOICE

15 Colts Named in Overnight Entry.

BY FRENCH LANE.

The American Derby comes back to Chicago today for its nineteenth renewal. This renewal takes place at Arlington Park, the $2,000,000 turf course the American National Jockey club has built on the far northwest side. If the weather is favorable a throng of 50,000 or more is expected.

It drew an overnight entry of 15 of the best three year olds into the contention, although not more than ten are expected to be in the parade which will take the thoroughbred aristocrats to the post at about 5 o'clock this afternoon.

Who can beat Misstep? This was the question heard where the advance throngs of Derby visitors congregated last night. Some said it would be Strolling Player, others shouted Reigh Olga, in other groups Toro, Solace, Lawley and Jack Higgins had their following.

Misstep Backed Heavily.

But Misstep ruled the favorite at 2 to 1 in some places and at 5 to 2 and 7 to 5 in others. Just how highly regarded was the son of Upset, trained by Mose Lowenstein of Chicago, was evidenced by the odds offered on Toro, which was the second choice, but nevertheless quoted at 5 to 1.

Jack Higgins was going begging at 6 to 1 and the followers of Otto W. Lehmann's Reigh Olga, could find a lively market and get 12 to 1 for their money.

For the first time the Derby distance today is a mile and a quarter. In all previous runnings it was a mile and a half. The race carries $25,000 in added money. The only leading 3 year olds not entered are Reigh Count, the Kentucky Derby winner, now out of training, and Victorian, the Preakness winner, which starts today in the Belmont stakes.

On the eve of the Derby Chicago did not offer any of the wild scenes of the "night before" a Kentucky Derby. But even if the Kentucky Derby was being contested here this afternoon the crowds would probably be swallowed up in the Chicago loop and little more noise would be heard than on a night preceding a series between the Cubs and Phils.

Fast Track in Prospect.

After a cloudy morning the sun came out shortly after noon and real Derby weather prevailed at Arlington Park and in Chicago for the rest of the day. It dried out the Arlington Park track. If the same brand of sunshine prevails this morning the track will be fast when the Derby field goes to the post. That will make it all the better for Misstep, according to Trainer Lowenstein.

Misstep ran the mile and quarter of the Fairmount Derby over a fast track last Saturday in 2:03 4-5. Trainer Lowenstein declared last night he would run it even faster at Arlington today if the track is in good condition.

For those who play horses according to figures, the Derby is probably the most ideal race that ever was run in America. In two great races the Kentcuky Derby and the Fairmont Derby—the leading contenders have finished right in the same positions. Misstep always has been in front of the rivals he will face today. Toro has always been second; Jack Higgins has been third.

Can They Repeat Today?

In last night's crowd, many were wondering what would be the effect of these two hard Derby races on Misstep, Toro and Jack Higgins. Many figured that they would go right on and repeat their past performances today. Others thought the two hard races would at least take some of the run out of the three leaders and that horses like Lawley and Strolling Player, which have taken it comparatively easy since the Kentucky Derby, might step up and take them all into camp.

At the last minute, it was decided to put Jockey V. Peterson, who has just arrived from New York, up on Gallahad. There were no other radical jockey changes.

The crowd will begin moving to Arlington Park today at an early hour. The motor caravan will begin to form at 9 and 10 o'clock and the first of thirty special trains over the North Western will pull out shortly after 11 o'clock. These trains will operate at frequent intervals until nearly 3 o'clock.

17,000 Seats Left.

There wasn't a grand stand or clubhouse box seat left last night, and while more than 17,000 unreserved seats are still available for the public it is expected they will be filled long before this afternoon's program opens.

DERBY SWEEP TO WEALTHY BOMBAY MAN'S INFANT SON

[Chicago Tribune Press Service.]
[Copyright: 1928: By The Chicago Tribune.]

LONDON, June 8.—An eight months old baby—the infant of a Bombay racehorse owner and timber merchant, Abraham Dawood Kazi—won first prize in the Calcutta sweepstake, a quarter of a million sterling, according to tonight's messages from Bombay.

ARCHDEACON IS HIT ON HEAD BY PITCHED BALL

Rochester, N. Y., June 8.—(AP)—Maurice Archdeacon, 23, center fielder of the Buffalo International league baseball team, was in the hospital tonight in consequence of having been hit on the head with a pitched ball in the Buffalo-Rochester game here today.

Archdeacon, whose home is in St. Louis, was unconscious for several hours. X-ray pictures later revealed that his injury was not serious, although it was said he would have to remain in the hospital for several days. Art Decatur was pitching at the time of the accident. Archdeacon at one time played with the Chicago White Sox.

McGraw, Floored in Ninth, Wins Decision Over Burns

New York, June 8.—(AP)—Phil McGraw of Detroit, won the judges' decision over Bobby Burns, Brooklyn lightweight, in a rough 10 round bout at the Coney Island stadium tonight. McGraw had the advantage in the early rounds but Burns rallied fiercely in the ninth round, scoring a knockdown. McGraw was up immediately and the two mixed it freely for the balance of the session. McGraw weighed 134½; Burns 135½.

Major Standings

AMERICAN LEAGUE.

	W.	L.	Pct.		W.	L.	Pct.
New York	38	8	.826	Detroit	20	28	.417
Phila'phia	28	17	.622	Boston	16	24	.400
Cleveland	24	24	.500	Wash'gton	16	27	.372
St. Louis	24	25	.490	CHICAGO	17	30	.362

YESTERDAY'S RESULTS.
Philadelphia.....10; St. Louis 8
No others played; rain, wet grounds.

GAMES TODAY.
Wash. at Chicago. Boston at Detroit.
Phila. at St. Louis. N. Y. at Cleveland.

NATIONAL LEAGUE.

	W.	L.	Pct.		W.	L.	Pct.
Cincinnati	33	20	.623	Brooklyn	25	22	.532
St. Louis	29	20	.592	Pittsburgh	21	26	.447
New York	26	18	.591	Boston	18	26	.409
CHICAGO	28	23	.549	Phila'phia	9	34	.209

YESTERDAY'S RESULTS.
Philadelphia..... 6; Chicago 5
Boston..... 9; Pittsburgh 5
St. Louis..... 8; New York..... 3
Cincinnati..... 5; Brooklyn 3
[11 innings.]

GAMES TODAY.
Chicago at Phila. Cincinati at Brooklyn.
Pittsburgh at Boston. St. Louis at N. Y.

WEISSMULLER WINS AGAIN IN A. A. U. SWIM

San Francisco, Cal., June 8.—(AP)—Johnny Weismuller of the Illinois A. C., Chicago, today captured the 440 yard free style event, defending his national title in the national championship swimming meet here. The long legged title holder took the lead on the first lap and increased it to three yards in the second. He had the advantage in the third lap, but Crabbe, the Honolulu boy, picked up slightly at the last stretch.

Increasing his pace, Crabbe moved up slowly, but Weismuller put on his famous sprint and finished nearly three yards ahead of his rival. The time of 4:58 3-5 was slow compared with Weismuller's record time of 4:52.

George Kojac of the New York Boys' club successfully defended his national title in the 220 yard back stroke when he won the event easily in 2 minutes 37 and 4-5 seconds.

Austin Clapp, Hollywood high school star, won the national junior 1 mile event in 53 minutes 20 3-5 seconds. Clapp took the lead at the outset and increased it steadily, finishing about sixty meters ahead of Ogden Briggs of Stanford university.

LEADING 3 YEAR OLDS OF EAST IN BELMONT STAKE

Victorian Favored to Win Turf Classic Today.

New York, June 8.—(Special.)—Getaway at Belmont Park tomorrow will be marked by the $80,000 Belmont stakes and the $25,000 Stallion stakes. For the Belmont, which had its first running at Jerome Park in 1867 and is the world's richest race for 3 year old thoroughbreds, Harry Payne Whitney's Victorian will be an outstanding favorite. In fact, the winner of the Preakness and the Withers will probably go to the post the shortest priced of any first choice in years. In the odds laid tonight the son of Whisk Broom II. and Prudery was quoted at 2 to 5.

Victorian won $60,000 in the Preakness, $22,300 in the Withers, and if he wins tomorrow's $64,180, which the Belmont will be worth to the winner, his total for the season will reach $146,480.

Only four other colts have been named over night to give battle to Victorian. These are Clifford A. Cochran's Genie, Willis Sharpe Kilmer's Sun Beau, A. S. Cosden's Vito, and the Wheatley stable's Diavolo.

Veteran horsemen believe that Victorian will take the lead at the fall of the flag for the race of one mile and a half, which will be the fifth on the program, and hold his advantage throughout.

BELMONT PARK RESULTS.

FIRST RACE—Claiming, 3 year olds and up, 1 mile:

Brush, 113 [Callahan]	18-5	7-5	7-10
Fridjof Nansen, 114 [Katz]		2-1	Ev.
Maxwell, 114 [Roehm]			3-1

Time, 1:40 3-5. Harass, Blockhead, Prattle, Torpointer, Compensation, Carol, Princess Nona, and Master William ran.

SECOND RACE—Conditions, 2 year olds, 4½ furlongs:

Mi Foo, 116 [L. Fator]	2-5	1-5	Out
Red Bank, 112 [G. Ellis]		4-1	8-5
Millband, 112 [Moon]			2-5

Time, :52 3-5. Seabright, High Player, Raunona, Fateful, Little Jimmy, and Talbert ran. †Silvers entry.

THIRD RACE—Conditions, 3 year olds and up, 1 mile:

Weeburn, 112 [M. Garner]	10-1	4-1	2-1
Balko, 105 [J. Callahan]		2-1	Ev.
Carroller, 107 [Linseth]			4-5

Time, 1:39 4-5. Alan's Ray, Bystander, Soult, High Star, Ceremonial, and Overlooked ran.

FOURTH RACE—Handicap, 3 year olds, 7 furlongs:

Mi Vida, 112 [L. Fator]	3-2	2-5	1-4
Gerard, 114 [L. McAtee]		7-5	2-5
Snobbish, 104 [J. Callahan]			4-5

Time, 1:25 4-5. Tara's Hall, Cloudy, and Gold Rae ran.

FIFTH RACE—Claiming, 4 year olds and up, 1¼ miles:

Aibel, 107 [Beisk]	7-1	5-2	7-5
Pestle, 117 [J. Callahan]		4-1	2-1
Social Mug, 113 [G. Schreiner]			2-5

Time, 2:05 2-5. Fairman Comet, The Freshman, Reporter, Tourville, and Valentino ran.

SIXTH RACE—Claiming, 3 year olds and up, 5 furlongs:

Dunkirk, 115 [J. Maiben]	11-5	4-5	3-5
Little E., 108 [Kelsay]		5-1	2-1
Don Ricardo, 111 [W. Kelsay]			3-1

Time, 1:00. Chana, Shepherdess, Scone, Take Your Time, Mint Smash, Recognition, Keokuk, and Fatigue ran.

BELMONT PARK ENTRIES.

FIRST RACE—Claiming, 3 year olds and up, 1 mile—Red Cliffe, 108; Here's How, 108; Inspector C., 114; *Zinc Jingle, 108; Effie, 111; *Shiraz, 104; *Datura II., 108; Effie, 111; Lady Inver, 109; *Shannon Shore, 109; Grand Bay, 118; Semitar, 114; *Miracle, 109; Hypnotism, 103; *Manchu, 103; Birch, 114.

SECOND RACE—Steeplechase, 4 year olds and up, conditions, about 2 miles—Madrigal II., 143; †Volunteer, 130; Ossan D'Or, 141; Stop Flirting, 137; Cloverdale, 141; Belphegor, 147; Ragweed, 140; Filtula, 131; Endicott, 137.

THIRD RACE—$5,000 added, the National stallion stakes, 2 year olds, 3 furlongs—Sealaway, 122; Holiday, 122; Jean Valjean, 122; Hiawatha, 122; Donnay, 122; Chianti, 122; Soul of Honor, 122; Bagpiper, 122; Sun Worship, 122; Zogen, 122; Chuck, 122; Blue Larkspur, 117; Jack High, 122; Timbo, 122; Barrello, 117.

FOURTH RACE—Handicap, 3 year olds and up, 1 mile—Buddy Bauer, 120; Ingrid, 122; Sanford, 116; Sarazen, 126; Knapsack, 113.

FIFTH RACE — $25,000 added, Belmont stakes, 3 year olds 1½ miles—Vito, 126; stakes, 2 year olds, 1½ miles—Vito, 126; Sun Beau, 126.

SIXTH RACE—Maiden, 2 year olds, 5 furlongs—Chatcvey, 117; Chestnut Oak, 117; Bay Beauty, 117; Chuck, 117; Marteau, 117; Pinafore, 114; Kildare, 117; Aquatella, 114; Sunswan, 117; Matthew, 117; Big Cuddles, 117; Grant, 117; Bonnie A. Weil, 117; Healy, 117; Chanta, 117; Prancing Star, 117; Ta-Ta-Ris, 117. *Five pounds claimed; †10 pounds claimed; weather clear; track fast.

FAIRMONT PARK RESULTS.

FIRST RACE—Purse $1,000, claiming, maiden 2 year olds, 4 furlongs:

Sport Blues, 113 [Frances]	9.90	6.48	3.72
Hamco, 115 [Aron]		10.12	5.20
Anonymous, 111 [McTague]			4.30

Time, 1:04. Cleanser, *Brown Lady, Sunolin, *Rosette, *Cloudy S., Virginia Flynn, Miles Her Heart, Junior Seth, and Oceanid ran. *Field.

SECOND RACE—Purse $1,000, claiming, 3 year olds and up, 5½ furlongs:

Alture, 107 [Mumm]	5.02	4.36	3.12
Crispin Seth, 108 [Root]		3.62	2.74
Mo. of Pearl, 96 [Knight]			3.16

Time, 1:08 3-5. Marabou, Pasan, Fool's Gold, and Lila G. ran.

THIRD RACE—Purse $1,000, claiming, 3 year olds, 5½ furlongs:

Southin, Miss, 104 [Cavens]	3.56	2.42	2.20
Intense, 106 [McTague]		2.70	2.30
Thistle Glad, 106 [Hooper]			2.82

Time, 1:09 3-5. Ormondirl, Billy Doran, King High, Master Eddie, and Tom McCue ran.

FOURTH RACE—Purse $1,000, claiming, 4 year olds and up, 1¼ miles:

Potapt, 111 [Tiner]	6.46	4.58	3.64
Dr. Larrabee, 113 [Lanyer]		5.54	3.92
Scot. Forever, 108 [McC's]			3.52

Time, 1:48. Kiyi, Rodrigo, and Firedor ran.

FIFTH RACE—Purse $1,200, handicap, 3 year olds and up, 6 furlongs:

Witchmount, 110 [McClair]	12.04	4.66	out
Medley, 112 [Shropshire]		3.16	out
Willie K., 106 [Bog'ski]			out

Time, 1:14 1-5. Prisoner also ran.

SIXTH RACE—Purse $1,000, 3 year olds and up, 6 furlongs:

Gold Mint, 113 [J.Prm'ice]	8.80	4.30	2.84
J. Davis, 111 [F. Smith]		5.20	3.08
Ft. Mouse, 104 [M.Knight]			2.42

Time, 1:15. Cottage Boy, Lucent, Gaineswood and Malcolm ran.

SEVENTH RACE—Purse $1,000, claiming, 3 year olds and up, 1¼ miles:

The Orienian, 106 [E.Hib]	9.46	5.56	4.68
Lady Stone, 94 [E. Mumm]		13.36	10.36
Forstold, 111 [L. Aron]			20.46

Time, 2:13 3-5. Junior's Nurse, Betsy Bacon, Magic Light, Arrogesa and Ramkin ran.

SMITTY—THE SPORT WRITER

Overnight Field for Derby

The overnight field for the nineteenth running of the American Derby at Arlington Park this afternoon, including post positions, jockeys, owners, and probable odds, follows:

PP.	Horse.	Wt.	Jockey.	Owner.	Probable Odds.
7	*Misstep	126	W. Garner	LeMar Stock Farm	7 to 5
12	Toro	126	E. Ambrose	E. B. McLean	5 to 1
2	Jack Higgins	126	C. E. Allen	W. J. Curran	6 to 1
15	Strolling Player	121	G. Fields	Admiral C. T. Grayson	12 to 1
14	Reigh Olga	126	C. Lang	O. W. Lehmann	12 to 1
10	Lawley	126	A. Abel	Viking Stable	15 to 1
11	Gallahad	123	V. Peterson	P. Reuter	20 to 1
13	Solace	123	R. Peternel	Seagram Stable	15 to 1
5	Irish Pal	123	L. Hardy	G. Watkins	20 to 1
1	*Mop Up	126	W. Bowden	LeMar Stock Farm	7 to 5
8	Bar None	126	J. Keogeris	Longridge Stable	50 to 1
6	Dan Burnham	126	H. Elston	J. J. Coughlin	50 to 1
9	Mi Companero	123	A. Snider	La Brae Stable	100 to 1
4	Bully Culbertson	126	R. Deprema	Valley Lake Stable	100 to 1
3	Edgewater	126	C. Phillips	R. Levine	100 to 1

*LeMar Stock farm entry.

ARLINGTON PARK ENTRIES.

FIRST RACE—Purse $1,200, claiming, 4 year olds and up, 6 furlongs—Wildrake, 100; Odd Fellow, 107; Minstrel Boy, 107; Roycrofter, 107; Majeste, 107; Tea Ball, 107; Ben Handley, 107; Sincerely, 104; Donna Santa, 107; Irene Roban, 107; Joe Junior, 107.

SECOND RACE—Purse $1,200, claiming, 2 year olds, 5 furlongs—Evelyn L., 105; Massie, 105; Frank O., 103; *Sentry Lass, 100; Credo, 110; Marshall Seth, 108; Glad Effort, 113; Billy Basil, 113; La Sagette, 105; Eddie Lehmann, 108.

THIRD RACE—Purse $1,200, claiming, 3 year olds and up, 1 mile—*George De Mar, 115; Flaherty, 115; Capt. Geo. Foster, 115; Sir John K., 107; *Color Blind, 94; Morocco, 107.

FOURTH RACE—Purse $1,200, claiming, 3 year olds and up, 6 furlongs—Shasta Pine, 114; Miss Rosedale, 109; Sandy Man, 117; Fairyman, 114; Virginia Beauty, 101; Amilcar, 117; Arno, 117; Aster, 111; Gibbons, 117; Take a Chance, 114; Spanish Princess, 104; Golden Rick, 114.

SIXTH RACE—Purse $1,200, claiming, 3 year olds and up, 7 furlongs—Juliette Esquin, 109; *Rosetta Stone, 104; *Col. Cola, 109; Miss Winkworth, 101; Button, 114; *Tribal, 104; Cold Cream, 109.

SEVENTH RACE—Purse $1,200, claiming, 3 year olds and up, 1 mile—Bonaire, 107; Scoop, 109; Treasurer, 112; *Pride, 105; Paula Shaw, 104; *Letter Six, 107; *Vachell, 98.

*Apprentice allowance claimed. Weather cloudy; track slow.

ARLINGTON RESULTS.

FIRST RACE—Purse $1,200, claiming, 3 year olds up, 7 furlongs:

Talladega, 113 [Peternel]	3.70	2.64	2.56
Jeb, 110 [Crowe]		7.36	3.84
Clearwater, 109 [Ellis]			8.96

Time, 1:29 1-5. No Effort, Mint Toddy, *Lady Basil, Little Guinea, Sweet Money, Jean Seth, *Paddy Flaherty, Cera B., *Sobrone, and *Levoy ran. *Field.

SECOND RACE—Purse $1,200, maiden fillies, 2 year olds, 5 furlongs:

Tamina, 109 [Chiavetta]	5.36	3.38	3.08
Mary Seth, 109 [Deprema]		5.32	3.94
Peace Baby, 107 [Greer]			7.70

Time, 1:03 1-5. Marcella Arnes, Shasta Plum, Miss Kernel, Lillian T., and Japhern ran.

THIRD RACE—Purse $1,200, claiming, 3 year olds and up, furlongs:

Martinique, 93 [Hawkins]	9.82	4.82	2.84
Vowed Vengeance, 105 [W. Crees]		4.48	2.72
Dimple Dunkie, 108 [Levland]			2.26

Time, 1:27. Little Asbestos and Marrarat Gaut ran.

FOURTH RACE—Purse $1,200, claiming, 3 year olds and up, mile and 70 yards:

John Johnson Jr., 115 [Mc Jim Bridger, 95 [Morson]	5.44	2.88	2.10
Profiteer, 115 [Hardy]		4.06	2.18

Time, 1:51 2-5. Cartoon and John J. S. ran.

FIFTH RACE—Purse $1,500, handicap, 3 year olds and up, 7 furlongs:

Sankari, 108 [Elston]	2.56	2.46	2.28
King Basil, 116 [Graves]		3.40	2.92
Bon Soir, 96 [Dorgest]			3.26

Time, 1:22 2-5. Cecilia Grob and Anita M. ran.

SIXTH RACE—Purse $1,200, claiming, 3 year olds and up, 1 furlongs:

Dr. Fred, 105 [Deprema]	6.58	4.60	3.46
Capt. Haney, 113 [Ellis]		63.92	32.26
Knave of Clubs, 100 [Byrd]			5.36

Time, 1:14 3-5. Go Away, Frank Hawley, Supporter, Supertrank, Capt. Lawton, Dante, and Joe Junior ran.

SEVENTH RACE—Purse $1,200, claiming, 4 year olds and up, 1 3-16 miles:

Xira, 100 [Chamberlin]	5.92	3.12	2.54
Ralph Hartman, 115 [Ld']		4.18	3.54
Tirza, 100 [Meyer]			2.38

Time, 2:05 1-5. Ohio, Pat Field, and Monarchist ran.

FAIRMOUNT PARK ENTRIES.

FIRST RACE—Purse $1,000, claiming, 2 year olds, 5 furlongs—Fizzing, 106; Marguerite, Willet, 107; Oakland, 109; *Kind Words, 108; Charming Lady, 110; *Georgia Herget, 104; Sambo G., 117; Vera C., 105; *Sporting Blues, 108; *Vosel, 103.

SECOND RACE—Purse $1,000, claiming, 3 year olds and up, 1 mile—White Boot, 110; Eliza O., 110; Reality, 110; *Sentimental Tommie, 105; R. S. Clark, 110; All Set, 102; *Woolsatt, 97; Harry Carlin, 113; Idle Thoughts, 111; Fausto, 110; *Kathleen K., 108; *Clay Pigeon, 105; Eligible—Suky, 105; Open Fire, 110; Ghistoe Arious, 103.

THIRD RACE—Purse $1,000, allowances, 3 year olds, 6 furlongs—Stitches, 101; Fortunate Girl, 95; Chancellor, 106; Clutter, 101; Water Lad, 110; Red Blaze, 106.

FOURTH RACE—Purse $1,000, claiming, 3 year olds and up, 1 mile—Hares Choice, 108; *Little Doris, 100; *Starbeck, 105; *Kendall, 118; Blah, 110; Paton, 102; *Becky Sue, 103; *Request, 105; *Reap, 111; *Carmi Belle, 100; *Bus Fuz, 105; Lord Valentine, 110; Eligible—Reservia, 105; *Thistle Beauty, 92; Gaffney, 110; *Weatherwise, 105.

FIFTH RACE—Purse $5,000 added, Valley stakes, 2 year olds colts and geldings, 5½ furlongs—Sporting Blues, 113; †Mac Forie, 118; Zurich, 118; Roy Gibson, 122; Silverdale, 116; †Our's Image, 116; Clyde Vandusen, 122; Double Heart, 116; Coal Black, 118; †Mrs. L. M. Holmes entry.

SIXTH RACE—Purse $1,300 handicap, 3 year olds and up, 1 1-16 miles—Aviator, 98; Brilliant, 112; Twinkling, 102; Rockslide, 104; Step Along, 107.

SEVENTH RACE—Purse $1,000, claiming, 3 year olds and up, 6 furlongs—Word of Honor, 112; Black Arabe, 112; Polygamia, 110; *Flying Torch, 109; *Be Still, 104; *Blue Blood, 95; Reprove, 109; *Anaconda, 107.

EIGHTH RACE—Purse $1,000, claiming, 3 year olds and up, 1 mile—*Sir Maurice, 105; *Finland, 117; *Dar Fur, 109; *Bond Slave, 117; Rec, 114; Chief Sabatina, 114; Alabama Bound, 114; *Bunthorne, 111; Fairy Maiden, 113; Ocean Current, 110.

Misstep's Owner Arrives to See American Derby.

Leo J. Marks of Lexington, owner of Misstep, the favorite in today's American Derby, arrived yesterday with a party of friends from New York and St. Louis to witness the race. Mr. Marks and those in his party thought 7 to 5 was a good price on Misstep last night.

Admiral Cary T. Grayson will not be here to see his English colt Strolling Player perform today, sickness in his family preventing the trip. The former physician to President Wilson is a member of the American National Jockey club board of governors.

Col. Matt J. Winn, who each year stages the Kentucky Derby at Churchill Downs, arrived last night to see if Chicago can bring back the American Derby.

There was a wholesale fear of Reigh Olga in certain quarters last night. The same combination that put Reigh Count over in the Kentucky Derby is in charge of the arrangements here. Trainer B. S. Mitchell will saddle Reigh Olga and Chick Lang will ride him.

Bob Hunter, who will represent Gov. Flem D. Sampson of Kentucky, was another arrival yesterday. He was the guest of Joe Bennett of the Illinois Central.

The doubtful starters in the overnight field of 15 are Edgewater, Billy Culbertson, Bar None, Mi Companero, and Mop Up. The latter is a stablemate of Misstep.

KRICK CAPTURES FEATURE RACE AT LATONIA TRACK

Latonia, Ky., June 8.—(AP)—Krick, carrying the silks of E. J. Holland, won the feature race of the Latonia card today. This was a 6 furlong dash for 3 year olds and upward. Mad Play was second, a length and a half back, Champ De Mars was two and a half lengths back of Mad Play in third place.

LATONIA RESULTS.

FIRST RACE—Purse $1,500, claiming, 3 year olds and up, 6 furlongs:

Honest, 110 [Cheatham]	7.32	4.36	3.34
M. Walter, 117 [Crump]		7.96	6.38
Chat, Drum, 103 [Root]			5.00

Time, 1:18 4-5. Busy Flight, La Petite, Rothwell, Cannon Club, and Procne ran.

SECOND RACE—Purse $1,500, claiming, 2 year olds, 5 furlongs:

Belline, 113 [Maguire]	3.92	2.40	2.20
Nell, 106 [Russell]		5.58	3.14
Brigand, 112 [Pool]			2.50

Time, 1:03 3-5. Miss Beaverkill, Tontine, Camp Meat, Catlettsburg, and Sance ran.

THIRD RACE—Purse $1,500, claiming, 3 year olds and up, mile and 70 yards:

Samaron, 113 [Majestic]	10.86	4.54	3.12
Op. Go Shut, 105 [Cheat'm]		2.94	2.40
Resolute, 107 [Root]			2.60

Time, 1:47 4-5. Canale, Irish Rulna, Dolly S., and Bonfire ran.

FOURTH RACE—Purse $1,500, maidens, 2 year old fillies, 5 furlongs:

Chatterblack, 115 [Conn'ly]	6.24	3.60	2.74
K. Mullally, 115 [Stretton]		3.26	2.52
Ar. Connor, 115 [Chure'n]			2.82

Time, 1:05. Panini, Polly Wells, Make a Wish, Chic, and Fanchon ran.

FIFTH RACE—Purse $1,500, 3 year olds and up, 6 furlongs:

Krick, 108 [Stration]	9.92	2.36	out
Mad Play, 111 [Richards]		2.30	out
Champ de Mars, 111 [Russell]			out

Time, 1:17 3-5. Bonaire also ran.

SIXTH RACE—Purse $1,500, claiming, 3 year olds and up, 6 furlongs:

Runaway, 106 [Root]	19.20	5.48	4.48
Jack Rabbit, 110 [Stration]	3.80	3.36	
Blue Agate, 105 [Kleinhard]		8.14	

Time, 1:18. Golden Top, Sweetway, Lena Wood, and Wedding Flight ran.

SEVENTH RACE—Purse $1,500, claiming, 3 year olds and up, mile and 70 yards:

Ballobrook, 112 [Crump]	5.48	3.80	2.62
Happy Birthday, 112 [Gray]		8.08	4.70
Scotland Belle, 100 [Root]			2.54

Time, 1:53 4-5. Cimmerian, All Rightie, and Snappy Pal ran.

LATONIA ENTRIES.

FIRST RACE—Purse $1,500, claiming, 3 year olds and up, 6 furlongs—Lady Loose, 100; Patsy H., 100; St. Charles, 112; Viennese, 107; Border Chief, 105; Ada Adler, 100; McCulloch, 112; Madam Emelle, 100; Handclasp, 107; Young Prince, 112; Northern Star, 112; Blue Granite, 112.

SECOND RACE—Purse $1,500, maiden 2 year olds, 5 furlongs—Rufe McClain, 115; Neptunia, 115; Bonifern, 112; Merano, 115; Glenne, 115; Tommy, 115; Lee Cooper, 115.

THIRD RACE—Purse $1,500, claiming, 3 year olds and up; colts and geldings, 6 furlongs—Bombay, 115; Smoldering, 112; Seesu, 107; Stampdale, 119; Revolver, 112; †Little Colonel, 107.

FOURTH RACE—Purse $1,500, claiming, 3 year olds and up, 1 1-16 miles—Fire On, 112; Tempest, 115; Acirema, 110; Hornsby, 114; William T., 108; Raven, 115.

FIFTH RACE—Purse $5,000, added, the Quicksteps handicap, 3 year olds and up, 6 furlongs—Helen's Babe, 111; Scotland, 119; Sullivan, 103; Stampdale, 107; Dinner Dance, 112; Energy, 111; Little Colonel, 100; Dondiego, 105; Genial Host, 108; Gen. Grant, 107; Talgol, 108; Wisdom, 110; Marconi, 111; Rolled Stocking, 115; Hiram, 100; †Greenock, 110; Hot Time, 107. †R. S. Clark entry. ‡E. B. McLean entry.

SEVENTH RACE—Purse $1,500, claiming, 3 year olds and up, mile and 70 yards—Fuss and Feathers, 100; Vernon, 112; Raving Lady, 107; Bruneth, 107; Longchamps, 112; Hilary, 112; Great Sport, 112; Wrack Maid, 107; Nabisco, 115; Scotland Yard, 105; Nan Hawaii, 107.

*Apprentice allowance claimed. Weather raining; track sloppy.

3 Parade to Semi-Finals in State Net Meet

[Continued from preceding page.]

were Mrs. Ruth Riese of Saginaw, Mich., Muriel Adams of Indianapolis and Mrs. Lillian Alter.

MEN'S SINGLES.

FOURTH ROUND—Harris Copeshall, Des Moines, beat J. B. Bolley, 6-3, 6-3; J. J. Armstrong, St. Paul, beat R. Gotfredson, Milwaukee, 6-4, 6-1; George O'Connell beat Roland Nord, 3-6, 6-4, 6-3; Ralph Rice beat Jack Harris, 7-5, 7-5; George Jennings beat Brooke Edwards, Calcutta, 6-2, 6-2; Henry Gotfredson, Milwaukee, beat William Budd, 7-5, 6-8, 8-6; Leroy Wier beat William Sweitt, 6-0, 6-0; Charles Lejeck beat A. S. Kaiser, 3-6, 6-4, 6-3.

FIFTH ROUND—Armstrong beat O'Connell, 6-3, 6-2; Wier beat Rice, 6-3, 6-1; Jennings beat H. Gotfredson, 6-1, 7-5.

MEN'S DOUBLES.

FIRST ROUND—Gordon Lum and Paul Kong, China, beat Ralph Modica and Fred Brace, Pontiac, Mich., 6-3, 6-1.

SECOND ROUND—Copeshall and Hamilton beat Mesick and Murphy, 6-0, 6-3; Harris and Weber beat Barnard and Grabelle, 6-3, 6-2.

WOMEN'S SINGLES.

SECOND ROUND—Mrs. Ruth Riese, Saginaw, Mich., beat Louise Hoffmester, 6-0, 6-1; Virginia Watson, Milwaukee, beat Mrs. Florence Wittleder, 6-1; 6-4; Marion Leighton beat Evelyn Charney, 6-0, 6-2; Muriel Adams, Indianapolis, beat Martha Santer, 6-0; 6-1; Alice James beat Mrs. J. R. King, 6-3, 6-0; Mrs. Lillian Alter beat Ruth Willard, 6-0, 6-1.

THIRD ROUND—Muriel Adams beat Mrs. Marion Mitchell, 6-4; 6-2; Ruth Riese beat Virginia Watson, 6-1, 6-2.

WOMEN'S DOUBLES.

FIRST ROUND—Barbara Duffy and Mrs. Lillian Alter beat Mabel Johnstone and Betty Prendergast, 6-2, 6-0; Marion Leighton and Mrs. Ruth Riese beat Mrs. L. H. Burkart and Alice James, 6-0, 6-3.

JUNIOR SINGLES.

SECOND ROUND—Lars Holloway beat John Burns, 6-0, 6-4; Max Everett, Des Moines, beat R. J. Elliott, 6-3, 6-1; Robert Clarke beat James North, 6-1, 6-4; Fred Brace, Pontiac, Mich., beat Leonard Vaughan, 7-5, 6-3, 6-4; Carl Reviniaus beat Allen Tonnsler, 6-4, 6-4; Frank Brody, Des Moines, beat John Barker, 6-1; 6-2; John Sheldon beat William Budy, 6-0, 6-0.

THIRD ROUND—Everett beat Clarke, 6-2, 3-6, 8-6.

ROAD, GYM WORK START HUDKINS' TRAINING GRIND

Ace Hudkins, the Nebraska Wildcat, who will attempt to take the world's middleweight championship from Mickey Walker at White Sox park June 21, settled down to strenuous training yesterday. Hudkins went on the road in the morning for five miles and in the afternoon spent more than an hour loosening up at Mullen's gymnasium.

Walker opened his camp at the Hawthorne racetrack, where he went through all training routine except boxing.

LORD DERBY'S TOBOGGAN WINS ENGLISH OAKS

[Chicago Tribune Press Service.]

EPSOM, England, June 8.—The jinx which has been pursuing dopesters around the famous horseshoe track reasserted itself today when King George saw his horse Scuttle nosed out of first place in the famous Oaks race by Lord Derby's horse, Toboggan. Wiseacres had confidently predicted that the royal entry and favorite was bound to walk off with the thousand guineas—$5,000—purse.

Toboggan finished four lengths ahead of Scuttle, Flegere, which is owned by Mr. Tattersall, took third place. The Oaks race, which is the year's most important three year old fillies race, has not been won by a reigning monarch since its inception in 1786.

DAILY RACING FORM SELECTIONS
CONSENSUS

ARLINGTON PARK.

1—Wildrake, Sincerely, Roycrofter.
2—Glad Effort, Evelyn L., Sentry Lass.
3—George De Mar, Capt. George Foster, Flaherty.
4—Gibbons, Miss Rosedale, Take a Chance.
5—MISSTEP, Toro, Strolling Player.
6—Rosetta Stone, Juliette Esquin, Button.
7—Letter Six, Pride, Vachell.

FAIRMOUNT PARK.

1—Georgia Herget, Volsel, Sporting Blues.
2—Realty, Clay Pigeon, Idle Thoughts.
3—Clutter, Chancellor, Stitches.
4—Sandwick, Reap, Bus Fuz.
5—Clyde Van Dusen, Roy Gibson, Silverdale.
6—Rockslide, Brilliant, Aviator.
7—POLYGAMIA, Blue Blood, Word of Honor.
8—Buntborne, Dar-Fur, Fairy Maiden.

LATONIA.

1—Blue Granite, St. Charles, McCulloch.
2—LEE COOPER, Rufe McClain, Marceno.
3—Stampdale, Little Colonel, Smoldering.
4—Tempest, Fire On, William T.
5—Port Harlem, Maria Nash, San Juan.
6—Wisdom, Rolled Stocking, Don Diego.
7—Nabisco, Fuss and Feathers, Nani-Hawaii.

BELMONT PARK.

1—Scimitar, Effie, Inspector C.
2—Belpheror, Ragweed, Madrigal II.
3—Blue Larkspur, Zoom, Jack High.
4—Buddy Bauer, Knapsack, Sarazen.
5—VICTORIAN, Genie, Sun Beau.
6—Bay Beauty, Aquatella, Chianti.

Why Clown Cigarettes are Made by Organized Labor

Number Twenty-eight of a series of statements

Dulling the Scythe

Old age and death are inevitable. For dependents, nearly every international union provides death benefits, through special funds or group insurance. Old age is protected by pension funds and homes for incapacitated members. These are not charities, but have been supported by members in their earning years. Thus Organized Labor dulls the scythe of time. We believe in *these* principles. That is another reason why Clown Cigarettes are made by Organized Labor.

THE AXTON-FISHER TOBACCO CO., *Inc.*
LOUISVILLE, KENTUCKY

CLOWN CIGARETTES
There's proof enough in every Puff!

Smoking CLOWNS is like a cool morning plunge. Their refreshing qualities pep you up. For the active man, there is no better protection against fatigue than this zestful Turkish and Domestic blend!

DIAMOND T

2-TON SIX
$1650 CHASSIS' F. O. B. CHICAGO

Emphatically, a truck of TODAY, designed to meet today's needs of speed, safety and thrift. More . . . it is "the handsomest truck in America."

MODEL 150—1-TON SIX chassis
$1095
Other models to 7½ tons

DIAMOND T MOTOR CAR CO.
Chicago Branch and Salesroom
923 to 941 W. WASHINGTON BLVD.
Haymarket 3410

Holeproof Hosiery

All the name implies for WEAR—all that cleverest Hosiery designers can give you in Style and Color!

NEW PATTERNS
In Silk $1.00 In Rayon 75c

THE WASHINGTON SHIRT CO

Jackson Blvd. *and* Dearborn
Michigan Avenue *and* Madison
Washington *and* Wells
Madison *and* La Salle

Washington *and* Dearborn
158 W. Randolph (Bonham Bldg.)
212 South Clark (Bastian Bldg.)
871 E. 63rd Street

UPTOWN—Wilson Av. cor. Kenmore · 4715 Broadway
EVANSTON—Orrington Av. cor. Church

21—Stores for Men—21
In Chicago · Minneapolis · St. Paul · Kansas City · Cleveland

This is DERBY DAY at Arlington Park racing

Come Out for Luncheon

Four fine dining rooms; special dinner for $1.25. Complete lunch counter service at loop prices.

Today! DERBY DAY The American Derby $25,000 Added

Yellow Cab from loop to Arlington Park $6 one way, round trip $10 (for 5 passengers).

How to get to Arlington Park

BY TRAIN: Chicago & Northwestern non-stop special race trains direct from Chicago to Arlington Park. Trains every 5 minutes as necessary from 12:20 to 1:20, daylight saving time. Only 35 minutes from Loop.

BY ELECTRIC LINE: Take Skokie Valley cars on North Shore Electric to Dempster St. (Niles Center) and Auto Bus to track.

BY AUTOMOBILE: Dempster, Mannheim, Ballard, Rand, River, Milwaukee or Wankegan Roads to the Northwest Highway, thence north to Arlington Park.

Seven Races Daily—Rain or Shine
First Race 2:00 p. m.

AMERICAN NATIONAL JOCKEY CLUB, INC.
Maj. Frederic McLaughlin, *President* · H. D. Brown, *Director General Manager* · Frank J. Kane, *General Manager*

General Admission to Grounds and Grandstand
$3.50 on Derby Day, all other days $2.40

MOON MULLINS—EMMY BRINGS A LITTLE SUNSHINE IN

REDS BATTLE 11 INNINGS TO BEAT ROBINS, 5 TO 3

Walker's Bat Paves Way for Victory.

Brooklyn, N. Y., June 8.—(AP)—Curt Walker's bat enabled the Cincinnati Reds to defeat Brooklyn, 5 to 3, in eleven innings here today in a game marked featured by the fine relief pitching of Pete Jablonowski. Walker's triple in the ninth and a wild throw by Dazzy Vance gave the Reds a tie, and his home run over the right field fence with one on in the eleventh settled the issue in favor of the visitors.

Hazle Mar's wildness gave Brooklyn an early lead and he retired in favor of Jablonowski, who pitched splendid ball for more than ten innings. Score:

CINCINNATI	Ab	R	H	P	A
Critz,2b	5	0	1	3	2
Cuyler,rf	4	1	2	2	0
Roettger,3b	5	0	0	1	2
Wilson,cf	5	1	2	2	0
Walker,lf	5	1	2	1	0
Hargrave,c	4	0	0	10	1
Blades,ss	4	0	0	5	2
Hafey,1b	4	0	1	9	0
Hamilton,p	0	0	0	0	0
Jablonowski,p	4	0	0	0	3
Totals	42	3	8	33	17

BROOKLYN	Ab	R	H	P	A
Statz,cf	3	1	0	3	0
Tyson,cf	1	0	0	0	0
H'drick,3b	3	1	0	1	1
Herman,rf	3	0	2	0	0
Carey,rf	1	1	0	1	0
Dr'ueller,lf	3	0	1	0	0
Bis'tte,1b	5	0	3	12	1
Ricondа,2b	3	0	0	2	2
Fridge,2b	1	0	1	0	0
B'ncroft,ss	4	0	0	4	4
Deberry,c	4	0	0	9	2
Vance,p	4	0	0	0	2
Totals	34	3	7	32	12

Batted for Hamilton in eleventh.
Batted for Vance in eleventh.
Batted for Bancroft in eleventh.

Cincinnati .....100 001 001 02—5
Brooklyn .....200 000 010 00—3

Errors—Statz, Bancroft. Three base hit—Critz. Home run—Walker. Stolen bases—Statz, Hendrick. Sacrifices—Jablonowski, Bressler, Partridge. Double plays—Blades-Jablonowski-Pipp-Critz. Base on balls—Off Hamilton, 2; May, 3; Jablonowski, 2. Struck out—By Vance, 5; Jablonowski, 4. Hits—Off Hamilton 7 in 10 innings; Vance, 1 in 1-3 innings. Winning pitcher—Jablonowski. Umpires—Quigley, Pirman and Stark. Time—2:11.

BRAVES, 9; PIRATES, 5

Boston, Mass., June 8.— (AP) —The Braves found their batting eyes today and, hitting out 17 hits at the expense of the Pittsburgh pitchers and winning the second game of the series, 9 to 5.

PITTSBURGH	Ab	R	H	P	A
Comorosky,rf	4	0	1	3	0
Gooch,cf	4	0	0	4	3
Traynor,3b	4	1	0	0	1
Grantham,2b	3	0	0	1	0
Wright,ss	4	0	1	0	5
Clark,lf	4	0	1	2	0
Smith,c	4	0	0	5	0
Kremer,p	2	0	0	0	1
Tauscher,p	0	0	0	0	0
Totals	34	1	3	15	10

BOSTON	Ab	R	H	P	A
Richb'r,rf	4	2	2	1	0
Moore,lf	3	0	1	4	0
Sisler,1b	4	1	3	11	0
R'nsby,2b	3	2	1	1	0
Gel,3b	4	1	1	0	2
J.Smith,cf	3	1	3	0	0
Farrell,ss	4	0	1	1	2
Taylor,c	3	1	1	6	0
Brandt,p	4	1	2	0	6
Totals	32	9	17	27	10

Batted for Tauscher in eighth.

Pittsburgh .....001 200 002—5
Boston .....201 121 11x—9

Errors—Bell, Hemsley. Two base hits—Traynor, Richbourg, Brandt. Home runs—Sisler [2], Barnhart, Hornsby. Base on balls—Moore, Sisler, J. Smith. Sacrifice—Moore [2], Richbourg, Sisler, J. Smith. Double plays—Wright-Bartell; Farrell-Sisler. Left on bases—Kremer, 1; Tauscher, 1; Boston, 7. Struck out—Brandt, 5. Hits—Kremer, 13 in 8 1-3; Tauscher, 2 in 1-2-3. Winning pitcher—Kremer. Umpires—Klem, McCormick and Moran. Time, 1:51.

CARDS, 8; GIANTS, 3

New York, June 8.—(AP)—The St. Louis Cardinals see-sawed back into second place in the National league race by winning easily today, 8 to 3. Sherdel shut out the Giants until the eighth, when Mel Ott broke the spell with his seventh home run of the season. The Cards drove Virgil Barnes to the showers in the third. Score:

ST. LOUIS	Ab	R	H	P	A
Bottomley,1b	4	1	2	10	0
Harper,rf	4	2	1	0	3
Sherdel,p	3	1	1	0	2
Orsatti,cf	5	1	1	3	0
Mann,cf	3	1	1	3	0
Terry,1b	1	0	0	13	0
Jackson,ss	4	0	2	3	6
Cohen,2b	4	0	0	2	2
O'Farrell,c	3	1	0	7	0
Barnes,p	0	0	0	0	0
Walker,p	1	0	0	0	1
Clarkson,p	0	0	0	0	0
Cantwell,p	0	0	0	0	0
Totals	34	8	11	27	10

NEW YORK	Ab	R	H	P	A
O'Doul,lf	4	1	2	2	0
Lindstrom,3b	5	0	1	0	3
Ott,rf	5	1	1	3	0
Mann,cf	3	1	1	3	0
Terry,1b	3	0	1	12	0
Jackson,ss	4	0	2	3	6
Cohen,2b	4	0	0	2	2
O'Farrell,c	3	1	0	7	0
Barnes,p	0	0	0	0	0
Walker,p	1	0	0	0	1
Clarkson,p	0	0	0	0	0
Cantwell,p	0	0	0	0	0
Totals	36	3	8	27	15

Batted for Walker in sixth inning.
Batted for Clarkson in seventh, and Cummings for Cantwell in ninth.

St. Louis .....204 000 200—8
New York .....000 000 021—3

Errors—Stats, Maranville. Two base hits—Bottomley, Maranville, Lindstrom, Sherdel, Scott-Blades. Home runs—Roettger, Ott. Stolen bases—Harper, Sacrifice—Bottomley, Harper. Double plays—Sherdel-Frisch-Bottomley. Base on balls—Off Walker, 1; Sherdel, 2; Clarkson, 1. Struck out—Sherdel, 3; Walker, 4. Hits—Off Barnes, 0 in 2 2-3 innings; Walker, 3 in 5; Clarkson, 2 in 1. Losing pitcher—Barnes. Umpires—Hart, Jorda, and Rigler. Time—2:03.

PIRATES TRADE HARRIS, GOOCH FOR HARGREAVES

Pittsburgh, Pa., June 8.—(AP)—Pittsburgh today announced a trade with Brooklyn, by which Johnny Gooch, catcher, and the veteran Joe Harris will go to the Robins in exchange for Charley Hargreaves, outfielder.

GIANTS GET WRIGHTSTONE.

New York, June 8.—(AP)—Russell Wrightstone, all-around man for the Phillies, has been purchased by the Giants for immediate delivery, it was announced here today by Manager McGraw.

Bloomington Gets Powers from Macks by Waiver Route

Bloomington, Ill., June 8.—[Special]—The Pewers, Philadelphia American league twirler became the property of the Bloomington Three Eye club today by the waiver route. Connie Mack also sent William Simmons, a younger brother of Al Simmons, the Philadelphia outfielder, here on trial. The younger Simmons is a second baseman.

Y. M. C. A. WINS ON TRACK.

Central Y. M. C. A. Day school won a track meet from Calumet yesterday at Hamilton Park, 63½ to 33½.

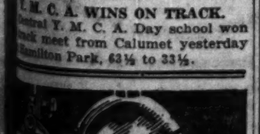

10 Times as Effective as Sunlight
Positively regrows hair. Stops dandruff, itching scalp and falling hair.
No heat—no greases
Free examination
6 TREATMENTS ALL FOR $10
Private rooms for ladies
HAIR and SCALP INSTITUTE INCORPORATED
Loop—30 W. Jackson Blvd.
North—4753 Broadway
South—307 E. 63rd St.
West—24 No. Crawford Ave.

2 Marks Fall in National College Meet

[Continued from first sport page.]

leyan the third in :24 1-10. Anderson of Washington then came along and took the fourth heat in :23 8-10, fourtenths of a second slower than the meet record held by Spence of the City College of Detroit.

Ketz of Michigan led the qualifiers in the hammer throw with an effort of 157 feet 1 inch. Winn of Pittsburgh was next with 150 feet ⅝ inch, and Dart of Northwestern, third, with 145 feet 8¾ inches. Hamm of Georgia Tech turned in the best mark in the running broad jump. He leaped 24 feet 5½ inches.

Stanford Man Leads Shot Put.

Rothert of Stanford led the qualifiers in the shot put with an effort of 48 feet 9¾ inches. Brix of Washington was second with 48 feet 2¾ inches and White of Kansas State Teachers third with 48 feet 1½ inches. Krenz of Stanford, who won the event in the eastern intercollegiate, was fourth with 47 feet 7¼ inches.

Simpson of Ohio State qualified for the finals in both dashes and so did Bracey of Rice Institute. Cuhel of Iowa will go to the mark for the finals of both hurdles and so will Kane of Ohio Wesleyan. Double qualifiers in the field events were Lyon of Illinois, Krenz and Rothert of Stanford, and Rice of the College of the Ozarks.

Stanford still rules a strong favorite to win the team trophy. Six places will count in the point column on a basis of 10 for first, 8 for second, 6 for third, 4 for fourth, 2 for fifth, and 1 for sixth. Summaries:

TRACK EVENTS.

440 YARD RUN—Walter, Northwestern; Slavosky, Ohio Wesleyan; Apitz, Chicago; Spencer, Stanford; Baird, Iowa; Konts, Georgia Tech; Snider, Alabama Poly; Hodges, Texas A. & M., and Streng, City of Detroit. Best time by Snider, :49 8-10.

880 YARD RUN—Hal White and Orlovich, Illinois; Martin, Purdue; Williams and Gist, Chicago; Brunson, Rice institute; Calhoun, Iowa State; Gerby, Northwestern; Gess, Kentucky. Best time by Martin, 1:56 6-10.

220 YARD LOW HURDLES—Cuhel, Iowa; Rowe, Brigham Young; Rockaway, Ohio State; Spence, City of Detroit; Kane, Ohio Wesleyan; Kennedy, Texas A. & M.; Anderson, Washington and Cooper, Michigan. Best time by Anderson, :23 8-10.

100 YARD DASH—Bracey and Welchert, Rice institute; Hermansen, Northwestern; Foster, Washington State; Elder, Notre Dame; Simpson, Ohio State; Hester, Michigan, and Engle, Iowa State. Best time by Bracey, :09 8-10. Ties meet record made by De Hart Hubbard of Michigan in 1925.

120 YARD HIGH HURDLES—Nichols, Stanford; Penquite, Drake; Cooper, Michigan; Pahlmeyer, Wisconsin; Trumble, Nebraska; Beard, Alabama Poly; Kane, Ohio Wesleyan and Cuhel, Iowa. Best time by Kane, :15 1-10. [Anderson of Washington fell on the fourth hurdle.]

220 YARD DASH—Simpson, Ohio State; Treps, Marquette; Lambacher, Ohio Wesleyan; Engle, Iowa State; Bracey, Rice institute; Henson, Michigan State; Root, Chicago and Foster, Washington State. Best time by Simpson, :21 7-10.

FIELD EVENTS.

DISCUS THROW—Disbrow, College of Pacific; Allman, Michigan State; Rasmus, Ohio State; Krenz and Rothert, Stanford; Lyon, Illinois; Haggerty and Nelson, Iowa; Laemmle, Minnesota; Baldwin, Texas; Platt, Coe and Welch, Pittsburgh. Best effort by Krenz, 149 feet 2 inches. Breaks meet record of 148 feet 11¾ inches made by C. L. Houser of Southern California in 1926.

HAMMER THROW — Ketz, Michigan; Gwinn, Pittsburgh; Dart and Anderson, Northwestern; Ufkell, Ohio State; Nelson, Lapp and Marquis, Iowa, and Smalley, Indiana. Best effort by Ketz, 157 feet 1 inch.

SHOT PUT—Krenz, Rothert and Forster, Stanford; Lapp and Nelson, Iowa; Disbrow, College of Pacific; Morris Haverford; White, Kansas State Teachers; Lyon, Illinois; Baldwin, Texas; Brix, Washington, and Paul, Armour Tech. Best effort by Rothert, 48 feet 9¾ inches.

RUNNING BROAD JUMP—Hamm, Georgia Tech; Dyer, Stanford; Rice, College of Ozarks; Spangler and McInerney, Kansas; Anson, Ohio State; Catlin, Minnesota; Striff, Oregon State; C. B. Smith, Texas; Humes, Washington; J. Simon, Illinois, and O. C. Smith, Indiana Central. Best effort by Hamm, 24 feet 5½ inches.

JAVELIN THROW—Bartlett, Albion; Rice, College of Ozarks; Goode McKendree, Bagge, Northwestern; Sparling and Kibby, Stanford; MacKinnon, Minnesota; Smith, Texas; Mayer, Wisconsin, and Carney, Marquette. Best effort by Rice, 204 feet 9¾ inches. Breaks meet record of 202 feet 3 inches made by H. Hoffman of Michigan in 1922.

ARMY ELECTS HALL CAPTAIN.

West Point, N. Y., June 8.—(AP)—William Hall of St. Louis, Mo., star sprinter, will captain the West Point track team next season.

SPECIAL REQUEST
Return Match—20 Point Game of Doubles
JAI-ALAI SAY "HI-LI"
Arana and Eusebio
Versus
Osa and Lorenzo
The patrons of Jai-Alai were so thrilled over the 20 point contest Saturday night that they requested a return match, the contest being a close one—Arana and Eusebio scoring 20 points and Osa and Lorenzo 19.
Tonight 8:30 P. M.
Theatrical Midnight Frolic "Mark Fisher" Night
RAINBO FRONTON
Clark St. at Lawrence Ave.
For Reservations—Ardmore 3700

Threat of Rain Cancels the Sox Game; Yanks Draw Nigh

BY IRVING VAUGHAN.

Possibilities of rain yesterday afternoon averted the doings scheduled between the tail end White Sox and the little better Washington Senators. The Senators will have another chance this afternoon. Tomorrow brings the Sox to the start of a four day association with the rough housing Yanks.

It has been said more than once that Miller Huggins, who has charge of the Yanks is a great manager. Without any reflections on the tiny pilot it might be more accurate to state that Huggins is being made great by a great team. You might, leaving out of consideration everything but its brute power, rate it the greatest of all time. If you include its baseball sense it becomes the greatest.

Threatens to Ruin League.

How this team was gathered together has nothing to do with the subject. That it threatens to ruin business in the American league is something else. That Col. Jake Ruppert its owner has no intention of breaking it up so that the circuit can again become something more than a one club proposition not only is apparent but a down right cinch. Mr. Ruppert is business in baseball just as he is in other lines. He has spent freely because he knows the temper of his New York customers. They want no second raters. That Mr. Ruppert has spent so recklessly that his associate magnates are on the ropes is no affair of his. He has a great team and it is drawing customers, which is the purpose so far as he is concerned.

It is not so many years since the team that Connie Mack directed was referred to as one that could put nine .300 hitters on the lot. This was possible when Jack Coombs and Jack Lapp comprised the battery. This was considered marvelous, and no stories about the team were complete unless mention was made of the nine hitters in the charmed circle.

The Reason They Win.

The popular notion today is that Ruth and Gehrig hit home runs and the Yanks win. That is only part of the story. The other part is found in the current supply of batting averages. There are so many .300 Yanks at the top of the list that there's hardly any room for others.

When Mr. Huggins starts a game with his regular infield he has four hitters who are .325 or better. If he starts his regular outfield trio he has men who range from about .310 up to .360.

If Mr. Huggins by necessity is forced to make a change in the infield, he can put forth Durocher, who just now is toiling at short and lugging a mark of around .350. Or Robertson might have to play third in place of Dugan. Dugan is batting .347 and Robertson a mere .348. Then again Gazella might be given a chance. He doesn't hit with the others, but he hits well enough. And if Gehrig should run into injury or illness, Durst, who is listed as an outfielder, can go to first base. Durst is on the bench despite a .400 mark.

Mr. Huggins also owns Paschal, an outfielder. Paschal is somewhere up in the .330's. Paschal was unlucky enough to become attached to a team possessing such as Ruth.

All Long Hitters.

There is a bit more to this Yank offensive than bulging averages. Those fellows not only hit, but hit far. There is not a man in the lineup, whether regular or not, who is not a long ball slapper. This is good right down to the catchers, especially Collins and Grabowski. A hostile pitcher is never permitted to forget that the fences are uncomfortably close for him. He can bear down and side track Ruth and Gehrig if he's lucky, but his effort is often wasted. The next fellow or fellows will do what is supposed to be exclusively a Ruth-Gehrig act. Long ball clouting is a mania with that gang.

The rival teams gain some solace by mentioning that the Yanks do not have a good pitching staff. They don't need one. The Yank hitters make the Yank pitchers win. Also the fielding is a considerable item, but it is eclipsed by the glamor surrounding the home run hitters.

With wonderful reserve material for practically every post there seems to be no chance that the Yanks will bog down in the present runaway. It is only a question of how many games they'll win. At their pace to date they will leave the old mark of 116 games badly shattered.

Minor Leagues

AMERICAN ASSOCIATION.

	W.	L.	Pct.		W.	L.	Pct.
Ind'n'polis	30	22	.577	Milwaukee	28	24	.538
Kan. City	30	22	.577	Minpls.	27	24	.529
Toledo	28	24	.571	Louisville	18	33	.354
St. Paul	30	23	.566	Columbus	16	38	.296

YESTERDAY'S RESULTS.

AMERICAN ASSOCIATION.
No games played; rain.

THREE EYE LEAGUE.
Bloomington, 5; Evansville, 3.
Decatur, 7; Springfield, 0.
Peoria, 6; Quincy, 0.
Danville, 6; Terre Haute, 3.

MISSISSIPPI VALLEY LEAGUE.
Rock Island, 7; Marshalltown, 1.
Burlington, 9; Moline, 2.
Dubuque, 8; Ottumwa, 0.
Waterloo, 9; Cedar Rapids, 3.

INTERNATIONAL LEAGUE.
Toronto, 5; Montreal, 2.
Rochester, 8; Buffalo, 3.
Newark, 3; Reading, 0.
No other game scheduled.

PACIFIC COAST LEAGUE.
Hollywood, 4; Oakland, 1.
Missions, 9; Sacramento, 2.
Portland, 7; Los Angeles, 2.
Seattle, 9; San Francisco, 0.

TEXAS LEAGUE.
Beaumont, 5; Waco, 3.
Houston, 7; San Antonio, 2.
Dallas, 11; Wichita Falls, 8.
Shreveport, 9; Fort Worth, 7.

MEN'S SUITS
A special group of smart suits in all desirable patterns and styles, reduced to $29
SUMMER CLOTHES NOW! ON TERMS TO FIT YOUR POCKETBOOK
Wheeler's
135 S. State St.
Entire 4th Floor N. E. Corner Adams
Originators of Cheerful Credit

Why the Knowing Millions Say "NEXT TO MYSELF I LIKE 'B.V.D.' BEST"
REASON NO. 14
The only union suit giving perfect crotch comfort with correct fit. Famous patented closed crotch — properly "dressed," like well-tailored trousers.
Insist! on this red woven label
MADE FOR THE B.V.D. BEST RETAIL TRADE
Trade Mark Reg. U.S. Pat. Off. and Foreign Countries
The B.V.D. Company, Inc. New York
Sole Makers "B.V.D." Underwear
© 1928 The B.V.D. Co., Inc.
ROBERT REIS & CO. WHOLESALE DISTRIBUTORS 328 S. FRANKLIN ST., CHICAGO, ILL.

ROOKIE'S HOMER GIVES PHILS 6-5 WIN OVER CUBS

Davis Drives Ball Over Fence, Two On.

[Continued from first sport page.]

park. Grimm bunted toward first and when he beat it out, Thompson forgot he had been warned and forthwith got himself removed from the afternoon labor.

Butler Scores Two.

Hartnett walked to fill the bases and Butler singled to center, scoring Stephenson and Grimm. Hartnett reached third and Butler second when the play was made at third. Ferguson threw out Blake and Hartnett was out at home after Sand fielded Beck's grounder. Beck was out for interference with Friberg while the latter was fielding Maguire's grounder. The score was, Cubs 5, Phillies 3.

You already know the sad happening that ensued.

NOTES OF THE CUBS

[Chicago Tribune Press Service.]

Philadelphia, Pa., June 8.—The Cubs' showing since leaving home is: Won 2; lost 4—scarcely a first division ratio.

Manager Joe McCarthy has been a guest at all manner of ice cream festivals, barbecues, etc., since his arrival here at the scene of his boyhood.

Bill Veeck, president of the Cubs, was scheduled to rejoin the club last night after a day at the National league meeting in New York. After reading the Thursday scores he decided there would be nothing jolly about coming here.

Had a visit with Burt Shotten, manager of the Phils, last night. He's just like Job, only he hasn't any boils. He's perhaps feeling better tonight.

Two left handers tomorrow, Pruett and Jones.

BEDNAR TO LEAD KNOX.

Galesburg, Ill., June 8.—(AP)—Charles Bednar of Berwyn, Ill., today was elected captain of Knox's 1929 baseball team. He starred this season at shortstop. Van Peters, Galesburg, was elected team manager.

Hinsdale Dog Show Attracts Many Breeds

BY BOB BECKER.

Blueblooded canines from as far west as Colorado, as far south as Texas and as far east as New York are in Hinsdale today for the second annual all breed dog show which is being held under the auspices of the Hinsdale Kennel club. This spring parade of dogs will be an open air event as it is going to be staged in the athletic field of the Hinsdale High school, Washington and Second streets. Opening at 10 a. m. the show will run through the day and close at 10 p. m.

In number of entries this years' show will surpass the one held last year according to the checkup made last night by Olin P. Kirkpatrick, president of the Hinsdale Kennel club, and Mrs. James P. Knowlson, chairman of the bench show committee. More than 550 "hopefuls" of all classes will step out for a try at the blue ribbons and included in this number is almost everything from St. Bernard to a schipperke which hails from Belgium.

The shephard dogs entered number 75, the largest class in the show. Wire haired terriers, bull dogs, airedales, chows cockers, springers and setters also show nice entries.

Sportmen interested in the hunting breeds will see a good bunch of English and Irish setters, as well as springer and cocker spaniels, pass before the judges at this show. Dr. A. C. Gifford, well known cocker and springer spaniel breeder of the middle west, will judge the springers. We note that Edgerton, Wis., is sending down five dogs of this breed to enliven the competition.

Three Americans Play on Losing Polo Team in London

LONDON, June 8.—(AP)—Playing a hard, brilliant game, the Hurricane's polo team defeated the Eastcott aggregation in the semi-final round of the Roehampton cup tournament. The score was 7 to 6½. Three Americans played with the Eastcotts—M. D. Blair, Rodman Wanamaker, and Earl Hopping. The fourth member of the team was the Anglo-Argentine star, Trail, at back.

The Committee of Six is *sworn* to one object in Life!
THE Committee of Six have been accused of having single track minds. It is true. For one lofty ideal animates their whole lives . . . the procurement for Spalding's of apparel that is unerringly *correct*.
An example of their devotion to this ideal will be found in our suits of the famous Stratford make. They come in patterns and fabrics that are exclusive with Spalding's.
Designed expressly to the style edicts of the zealous Committee of Six, these suits are as correct as the Social Register—as nonchalant as a Clubman's yawn.
Business clothes, and sports clothes of 4 pieces, at prices which naturally invite the bold display we give them.
STRATFORD CLOTHES
$50 and up
A. G. Spalding & Bros.
211 SOUTH STATE STREET
Also haberdashery of the famous Wilson Brothers make

LINDBLOM NINE UPSETS CALUMET IN 10-2 CONTEST

Jacobs Keeps Loser's Hits Scattered.

Lindblom, undefeated champion of the central section, captured a 10 to 2 game from Calumet yesterday at Normal park in an opening semi-final contest of the City High School baseball league. With Jacobs keeping Calumet's hits scattered, Lindblom never was in danger after getting off to a 3 to 1 lead in the first inning.

Jacobs, one of the best hurlers in the league, was batted harder than usual as Calumet gathered nine hits off his delivery.

LINDBLOM	Ab	R	H	P	A
Lew'ski,rf	4	2	2	2	0
Duleba,cf	3	2	1	1	0
Mack,ss	2	1	1	2	1
Peterson,c	3	3	2	7	0
Kraus,1b	4	1	1	9	0
Veinck,2b	4	1	1	4	4
Matt'ws,lf	4	0	2	1	0
Sykes,3b	3	1	0	1	5
Jacobs,p	2	2	1	0	1
Totals	29	10	11	27	11

CALUMET	Ab	R	H	P	A
Hall,2b	4	0	0	3	3
Gregory,ss	4	1	1	2	2
Carey,c	3	0	1	6	2
Behn,cf	4	0	1	2	0
Millerist,3b	4	0	0	2	2
Curtis,1b	3	0	0	3	0
Fulton,lf	3	1	1	2	0
Snyder,rf	3	0	1	1	0
Heit'dt,p	3	0	0	0	1
Mathis,rf	2	0	0	0	0
Totals	31	2	0	21	10

Lindblom .....310 042 0—10
Calumet .....100 001 0—2

Two base hits—Peterson, Heitschmidt, Three base hits—Gregory, Kraus. Stolen bases—Mack, Peterson, Sykes, Jacobs. Struck out—Jacobs, 9; Heitschmidt, 5. Bases on balls—Jacobs, 1; Heitschmidt, 3.

✱ ✱

CRANE DOWNS LAKE VIEW.

Bunching hits in the first two innings Crane downed Lake View, 6 to 4, in the semi-final battle at Logan Square park. The west siders led 5 to 0 at the end of the second, which was too big a handicap for Lake View to overcome. Score:

CRANE	Ab	R	H	P	A
Arrigo,3b	3	1	2	1	1
Caparelli,ss	4	1	2	1	1
Cris'ky,2b	4	1	2	4	0
Koebel,cf	4	2	3	1	0
Reiff,1b	4	0	1	9	0
Vreals,lf	4	0	2	4	0
Motto,rf	2	0	0	0	0
Deffly,c	2	0	1	1	6
Brogan,p	3	0	0	1	1
Totals	30	6	12	21	9

LAKE VIEW	Ab	R	H	P	A
B'nmil'r,ss	3	1	2	1	1
Pickett,3b	4	0	2	1	1
Engel,lf	3	1	1	3	0
Kott,c	4	0	1	1	1
Ol'der,2b	3	0	0	2	4
Anston,2b	1	0	0	2	0
Freese,p	2	0	0	2	1
Fischer,cf	3	0	0	0	0
W'st'r,rf	3	0	0	0	0
Hen'ger,1b	3	1	1	6	0
Totals	31	3	7	18	7

Lake View .....001 001 2—4
Crane .....302 100 x—6

Errors—Reiff, 2; Caparelli, Deffly, Reinmuller. Two base hit—Reiff. Three base hits—Arrigo, Crisevsky, Koit, Hennigar.

✱ ✱

PHILLIPS BEATS BOWEN.

Wendell Phillips took a loosely played semi-final game from Bowen, 13 to 12, yesterday at Grand Crossing park. The winners led virtually the entire game, but Bowen threatened to change it all with a five run attack that fell one run short of knotting the count. J. Smith of Phillips hit a home run with the bases loaded in the fifth. Score:

Phillips	302	002	5	13	13	7
Bowen	003	223	0	12	10	8

Batteries—Dunnington, King, Kilpatrick, and Ryan; Ulasek, Saxitsky, and Fink.

Calumet Defeats Hyde Park Netmen; Advances to Finals

Calumet advanced to the finals of the city high school tennis championships yesterday by winning two of three matches from Hyde Park at Hamilton park. L. Schaefer and Charles Sweet won their matches to give Calumet its margin of victory.

BOUGHT AT AUCTION!
BIG CLOTHING STOCK of the FAMOUS
EDWARDS MERCHANT TAILORS
This sensational purchase and sale will make clothing history. We bought these beautiful garments for a song—we are passing the savings on to you.

SUITS
Imagine the values! The finest fabrics, tailored by expert custom tailors into the most stylish garments ever offered at anywhere near this price. Real $30 and $35 values at
$12.90
Just 569 suits—De Luxe Models—hand tailored—sold by Edwards for $50 and $60. All sizes—marked for tomorrow at only
$17.90
The fabrics are—fancy and striped Worsteds, Cashmeres, Tweeds, Pin Dot Worsteds and the finest of Blue Serge.
TOPCOATS $12.90
EXTRA SPECIAL—259 silk lined topcoats, all sizes, $40 to $45 values
TROUSERS $2.90
To match your coat and vest.
Also a wide range of trousers, in all sizes and fabrics, priced up to $5.90.
Swesnik Clothing Co.
Not Inc.
200 WEST ADAMS ST. Northwest Corner Wells and Adams
Open Evenings Till 7:30—Saturday Till 8:30
To accommodate the working men, we will be open Sundays till 2 P. M.

NEW YORK HELPS MORE MILLIONS TO SPEED TO CITY

New Tube and Bridge for Upper Manhattan.

BY TOM PETTEY.

[Chicago Tribune Press Service.]

New York, June 8.—[Special.]—Manhattan is no longer an island. For years it has been linked to the Bronx and Long Island by bridges and now the Holland vehicular tunnel provides an earthy tie to New Jersey. The network of bridges and tubes stretching out to neighboring shores which gives Manhattan the appearance of a giant octopus are daily raking in their hundreds of thousands of commuters, but they are not raking them in fast enough.

To meet the needs of the ever growing throng that pours into the city each morning in wave after wave the tunnel and bridge commission is considering two new projects, even though a monster span already is beginning to rise across the Hudson from uptown Manhattan to New Jersey.

Plan Tri-Borough Bridge.

One is a tunnel under midtown New York connecting an additional vehicular tube from New Jersey with a similar tube to the borough of Queens under the East river. The other is a tri-borough bridge which would bring together Manhattan, the Bronx, and Queens into one great roadway.

More than $200,000 already has been appropriated for surveys and soundings. The midtown tube would cost $50,000,000 exclusive of the two river roadways it would connect. The tri-borough bridge would cost another $50,000,000.

New York City's overdrawn credit is the only hindrance to these ambitious projects made vitally necessary by traffic conditions that already are threatening to make Manhattan a nonresident borough.

A fight is being made to form a bridge and tunnel authority similar to the port authority now in operation.

When the Hudson is bridged at 178th street the upper part of the city and North New Jersey will have ample transit facilities, but the thousands pouring across the bridge will only add to midtown New York's congestion. Traffic from the north and from the Holland tube in the south will swamp the center of the city where automobiles even now have to crawl along at a snail's pace.

Vast Crowds Via Tubes.

The success of the $48,400,000 Holland tube, which is the largest vehicular tunnel in the world, has spurred plans for other nonstop traffic ways. New Jersey is considering a nine mile elevated highway over the railroad tracks between Jersey City and Newark which will cost $15,000,000.

Each of the twin tubes of the Holland tunnel can carry 1,900 automobiles an hour. At this rate they are moving along faster than traffic can be speeded in 5th avenue. When the tunnel was opened on Nov. 12, 1927, 51,774 cars rolled over its granite roadways in two unending lines each way during the first twenty-four hours.

Today the average number of cars of all types passing under the Hudson is 25,351. This represents more than 50 per cent of the incoming traffic from the west.

Weller H. Noyes, acting chairman of the Jersey commission, and A. J. Shamberg of the New York commission point out the following results, directly attributable to the new tube:

"An influx of manufacturing and warehouse plants to Jersey. A large increase in theater-goers and shoppers in New York. Acceleration of business in Jersey. Rebirth of the business district at the New York entrance to the tunnel. The speeding up of ferries and elimination of long waiting lines."

SEEK TO INDICT ALLEGED BANK ROBBERS TODAY

Six men and two women, arrested by the police of Hammond, Ind., and St. Mary's, O., are to be taken today to Decatur, Ind., where indictments will be sought charging them with the robbery of the State bank of Lynn Grove, Ind., in which $2,000 was obtained.

The women and three of the men are held at Hammond. They are Mrs. Edith Owens, Mrs. Gladys Wheatley, Lee Wheatley, Eddie Meadows, an ex-convict, and Charles Meakley, alias McCray. All were arrested after Meadows, intoxicated, boasted in a Hammond saloon that he had roobd several banks.

Confessions that they had robbed the Lynn Grove bank and five others in the middle west were made by Meakley and the women. The banks are at St. Henry, Chickasaw, and Ansonia, O.; Portland, Ind., and Festus, Mo. The three men taken at St. Mary's are Eddie Age, Otis Cutler, and Howard Smith.

TO PROSECUTE TAPPING PHONE WIRE; CRIMINAL

New York, June 8.—[Special.]—J. S McCulloh, president of the New York Telephone company, issued a warning today that tapping of telephone wires is a criminal offense and pledged that his corporation would not knowingly permit it. The statement was brought forth by the United States Supreme court's ruling that evidence obtained by wire tapping was admissable in a criminal prosecution.

It was pointed out that the decision, handed down in April from convictions for violation of the prohibition law, merely legalized the evidence so obtained and in no way nullified local and state laws prohibiting eaves dropping via the telephone.

$10,000 FIRE IN STATE STREET.

Fire in a vacant building at 1139-1141 South State street, formerly occupied by a branch postoffice and adjacent to the new Central police station, caused property damage estimated at $10,000 yesterday.

The safest name in radio
BREMER-TULLY

LITTLE ORPHAN ANNIE: What Can the Matter Be?

Radio Revives Song That Had Kick in Nineties

"After the Ball Is Over" Was Spicy Then.

BY ELMER DOUGLASS.

Through a radio evening of many shifts and strong contrasts we will assume the start is made with the high flying sky riders, W-G-N, 7:30 to 8, for the old-time program of songs by Frank Roberts, tenor, particularly for the "After the Ball" song and the announcer's statement that this song was "first sung in the Milwaukee Bijou theater in the early '90's."

Last evening marked the last of W-G-N's 8 to 8:30 "Half Hour of Fine Music" programs until next fall. Not that there was anything especially classical about this series of orchestral and vocal programs, yet it was semi-classical music put on in standard concert seriousness and finish.

I get a smile out of the New York 9 to 10 Friday summer season orchestral and mixed vocal series of programs through W-G-N because of the whimsical nature of the announcer's comments. All in all, the complexion of the program is good.

The last of the season's concerts by the Metropolitan church choir, J. Wesley Jones directing, WLS, 9 to 9:30, occurred last evening. Following their custom, Negro spirituals and camp meeting songs made up the program. The good quality of tone again was in evidence last evening and increases our desire for that choir's reappearance on the air next fall.

James J. Corbett of heavyweight fame and heavy of voice, as we learned last evening, was the stellar attraction on the New York 9 to 9:30 feature program through WMAQ. I imagine it will be generally agreed that Mr. Corbett is a good talker. I am sure this morning many of the radio audience will recall "Gentleman Jim's" story ending, "Say, Corbett, you're wanted on the telephone," though I do not believe any of the radio audience laughed as hard at his jokes as did those in the radio studio.

While memories of Jim Corbett's fights were being refreshened there actually was broadcasting of a series of fights from one of the Chicago amusement parks through WEBH, 9 to 11.

While all this fight stuff was on the air, WBBM, 9 to 11, was broadcasting the dancing contest at the Coliseum, the announcing of which, taking it all in all, was pretty good.

Of special interest to the German speaking portion of the radio audience was the German-American program at WCFL, 10:30 to 11. The few selections by the Senefelder Liederkranz was excellent. Most of the speaking was done in German.

Newton D. Baker Elected Wilson Foundation Head

New York, June 8.—(AP)—Newton D. Baker, secretary of war under President Wilson, today was elected president of the Woodrow Wilson foundation, succeeding Norman Davis. Henry Morgenthau and Hamilton Fish Armstrong were elected vice presidents. Katherine C. Blackburn was reelected secretary. Five year trustees chosen were Mrs. William G. Hibbard, vice president of the Illinois National League of Women Voters, Winnetka; Franklin D. Roosevelt, and Carter Glass. The foundation provides awards from time to time to the living individual who has rendered within a specified period "unselfish public service of enduring value."

You Can Have That "Footlight Sheen"

By Edna Wallace Hopper

The perfect sheen of the actress' hair is every woman's envy. Do you wonder how they manage those constantly radiant, healthful heads? No sticky, plastered look but a gorgeous sheen, almost too good to be true.

Edna Wallace Hopper, the widely known actress, in her sixties still appears in the role of a flapper. Because of her wondrous head of hair and her daily stagework, she is most exacting in her demand for the right hair dress. The preparation she has used for years with utmost satisfaction is now offered to all under the name, Edna Wallace Hopper's Wave and Sheen. It is non-greasy, keeps the hair neat and gives it a lovely, natural sheen.

If you have a permanent or wave your hair at home, you will find Wave and Sheen a real help in setting the wave, particularly after a shampoo. You will have no further worry about unmanageable hair.

Get a bottle today at any toilet counter. 75 cents. Your money refunded if you are not delighted.

In the Air Tonight

7-8—U. S. Navy band. NBC Blue network, including KYW [526m.-570k.].
7:30-8—Tommy Coates and novelty orchestra, W-G-N [416.4m.-720k.].
8-8:30—Trio music, and male quartet. W-G-N [416.4m.-720k.].
9-9:30—Keystone Duo. NBC Blue network, including KYW [526m.-570k.].
9:20-9:35—Wynken, Blynken and Nod. W-G-N [416.4m.-720k.].
10-11—Slumber music. NBC Blue network, including KYW [526m.-570k.].
11-2—Guy Lombardo's Royal Canadians. WBBM [389m.-770k.].

PROSECUTOR AIDS ALIBI; ALLEGED ROBBER IS FREED

A jury in Judge Emanuel Eller's Criminal court were confronted with the unusual situation yesterday of one prosecutor striving to convict an alleged robber, while another was testifying in his behalf. The jury acquitted the defendant, Thomas Abbott, who has a criminal record, of a charge of robbing the offices of the Prudential Life Insurance company, 63d street and Normal avenue, on Oct. 25, 1927.

William Sternheim, assistant superintendent of the company, and Stanley E. Day, 6054 South Marshfield avenue, cashier, were positive in their identifications of Abbott.

Assistant State's Attorney Q. J. Chott, in charge of habeas corpus proceedings, and Walter Van Horn, a deputy sheriff, testified that Abbott was present at a habeas corpus writ hearing in Judge Feinberg's court at 10 o'clock the morning the crime was committed. The robbery was at 9:20 o'clock. Assistant State's Attorney John Dempsey prosecuted the case.

Mrs. Elihu Root Dies at Her Home in New York

New York, June 8.—(AP)—Mrs. Elihu Root, wife of the former secretary of state, died today at her home on Fifth avenue. She had been ill for about two years.

Mrs. Root, who was 74 years old, had been a sufferer from chronic arthritis for ten years, and recently bedridden. With her when she died were her husband, her two sons, Elihu Root Jr. and Edward Wales Root, and her daughter, Mrs. Ulysses S. Grant 3d.

Mrs. Root was born in New York City, a daughter of Salem H. and Frances Elizabeth Wales.

CHARTERS FOR 3 AIR SERVICES GRANTED BY PERU

One Line Will Carry Passengers to U. S.

BY C. N. GRIFFIS.

[Chicago Tribune Press Service.]

[Copyright: 1928: By The Chicago Tribune.]

LIMA, Peru, June 8.—During the last ten days the Peruvian government has issued three airline charters, the first to the Huff-Daland Dusters, Inc., of Louisiana, for mail, cargo, and passenger service between the United States and Peru; the second to the Faucett Aviation company for a similar airline service along the coast and to the coastal valleys of the republic, and the third to representatives of the German Dornier company, affiliated with the Hansa air lines. The latter charter is to establish a general aviation service connecting the principal towns with foreign air lines and fast mail steamers.

The Huff-Daland company, which is affiliated with the Keystone Aircraft corporation, has been carrying on successful cotton dusting operations in the Peruvian valleys for the last two years. Elmer J. Faucett is the young American flyer who made the Lima to Iquitos flight in 1922.

Must Establish Lines Within Year.

The Dornier group is affiliated or in a close operating agreement with the strong German air lines in Colombia, Bolivia, and elsewhere in South America.

The charters issued to all three concerns are practically identical. All will undertake to establish their lines within one year.

One of the outstanding clauses in the charters is the insistence by the Peruvian government that the companies include in the passenger, mail, and cargo rates adequate insurance provisions against all risks.

Insurance Offers Problem.

Those interested in backing the air line developments here consider the problem of insurance is the most uncertain factor in the entire situation. American, British, and German insurance agents are being asked to secure the most favorable rates for aerial insurance from their principals.

Meanwhile the naval air line from Lima to Iquitos, established by the officers of the United States naval mission, continues to operate twice weekly with clocklike regularity.

CHARLES M. PAULSEN RE-ELECTED HEAD OF ELECTRICAL UNION

CHARLES M. PAULSEN.

Charles M. Paulsen has been reelected president of Local No. 134 of the International Brotherhood of Electrical Workers, it was announced last night at headquarters of the union at Ogden avenue, near Washington boulevard.

The electrical workers also voted to assess each of the union's 6,700 members $5 as a contribution to Chicago's 1933 world's fair. Similar action was taken by the steamfitters a few weeks ago. Mr. Paulsen has been associated with local No. 134 in an official capacity for a score of years. He has always taken an active interest in the union's apprenticeship school, which is classed as one of the best in the country.

The union will hold an election of officers on June 30 for those officials who face opposition.

Funeral Rites Monday for William Navigato

Funeral services for William Navigato, former city attorney and for two terms a member of the legislature, will be held on Monday morning from the residence, 718 South Ashland avenue, to Our Lady of Pompeii church. Mr. Navigato, who was 51 years old, died on Wednesday after a year's illness of diabetes. He was a member of a pioneer Chicago family. His father, Joseph; his widow, and two sons survive him.

Nicaraguan Bandit Chief Surrenders with Eight Men

MANAGUA, Nicaragua, June 8.—(AP)—Marcelino Hernandez, leader of a band of outlaws who have been active for some time around Estell, surrendered with eight men today to Capt. Francis S. Kieren, commanding officer of the marine detachments at Estell.

FRANK P. BLAIR, FORMER HEAD OF COAL CO., IS DEAD

Frank P. Blair, founder and former president of the Shoal Creek Coal company, died yesterday at his country estate, two miles west of Mukwonago, Wis., following a stroke of apoplexy. He was 66 years old and had been in ill health for three years.

Mr. Blair organized the coal company in 1904, and served as its president until a few years ago, when illness forced him to retire from active business. Since then he had spent most of his time on his estate. A resident of Chicago for many years, he was a member of the Union League club and the Glenview, South Shore, Lake Geneva, and Milwaukee Country clubs.

In 1900 he married Miss Mary Barbour, daughter of a wealthy Boston business man. They were divorced in 1915. He is survived by two brothers and two sisters.

W-G-N

RADIO PROGRAM

The Chicago Tribune Station On the Drake Hotel

416.4 Meters—720 Kilocycles

Saturday, June 9

COATES! TOMMY COATES, the young baritone, sings tonight! Melodies entrancing—old songs and new—by this popular voice! Harold Wright and his dance orchestra, too, supplying sparkling dance tunes. At 7:30 tonight!

DIXON! HENRY DIXON brings 'em back to the radio tonight at 9... those Hawiian serenaders of his . . . with echoes of heavenly hulas and the beach at Waikiki. Hear this real Hawaiian music tonight!

Hear These!

WYNKEN, Blynken and Nod at 9:20, crooning songs! Funnier and happier than ever, Louie's Hungry Five, at 10:15! And the Reveler's Time, with Gay and Lou, Gene Napier, and Bryce Talbot, the baritone man! Topping it all, the irrepressible "Whitie" and his Drake Hotel dance orchestra.

Convention Tuesday!

The Republican convention on W-G-N starting next Tuesday at 12:30 p. m.! For the best and most complete story of the greatest Republican fight in years hear Quin Ryan and The Tribune political experts on every detail of the big show! Get in next Tuesday!

Vote for Your Favorite W-G-N Feature!

DAYTIME.
☐ 9 to 9:30—Digest of the day's news.
☐ 10 to 10:20—Home Management.
☐ 10:20 to 11—For shut-ins.
☐ 11 to 12:20—Morning musical and "Happy Hank."
☐ 12:20 to 12:40—Children's stories.
☐ 12:40 to 2:30—Luncheon concert.
☐ 2:30 to 2:55—Mark Love, basso, and Fern Scull, pianist.
☐ 2:55 to 5—Baseball: White Sox vs. Washington.
☐ 5 to 6—Readings.

WLIB
☐ 6 to 6:10—Stock quotations.
☐ 6:10 to 6:35—Uncle Quin's Punch and Judy show.
☐ 6:35 to 7—Drake Ensemble and Blackstone Quintet.

W-G-N
☐ 7 to 7:30—Old Fashioned Almanack.
☐ 7:30 to 8—Tommy Coates, baritone, and novelty orchestra.
☐ 8 to 8:30—Trio music, and male quartet.
☐ 8:30 to 9—Hal and Del.
☐ 9 to 9:20—Henry Dixon's Hawaiians.
☐ 9:20 to 9:35—Wynken, Blynken, and Nod.
☐ 9:35 to 10—W-G-N Male Quartet.
☐ 10 to 10:15—Tomorrow's Tribune.
☐ 10:15 to 10:30—Louie's Hungry Five.
☐ 10:30 to 11—Sam 'n' Henry announcing Gene Napier, tenor; Cay and Lou, dance and concert music.
☐ 11 to 11:10—The Dream Ship.
☐ 11:10 to 11:30—Revelers' Time.
☐ 11:30 to 11:45—Radio Vox Pop.
☐ 11:45 to 12—Whitie and his Drake Hotel Dance orchestra.

The 100 Club!

One hundred hours of listening makes you a member! Start listening regularly today.
273. Gerald C. Steele, Chicago.
272. Robert Allen, Peru, Ind.
260. Francis Le Guise, Savanna, Ill.

POLL WORKERS' UNION IS STILL DARK MYSTERY

Investigation yesterday deepened the mystery of the Cook County Precinct Committeemen and Poll Workers' union which was incorporated at Springfield on Thursday.

Party committeemen of the Sixth ward were asked if they knew of any such movement in their bailiwick, the address of the union headquarters having been given as 737 East Sixty-third street. Bailiff B. W. Snow, Republican committeeman, said he did not and added that he hadn't heard of any of the incorporators as precinct leaders. The same reply came from the Democratic leader, James M. Whalen, sanitary district trustee.

Woodlawn police, whose territory includes the supposed headquarters, were puzzled in attempting to find the political complexion on the police. But they had some definite information.

"That's a little cigar counter with a backroom," said the police, "and it was opened up by Tim O'Neill and Johnny Arado. Squads from downtown raided the place two or three times and we understand John Reid owns the cigar stand and the first floor place now."

The three incorporators listed on the application for a charter were Daniel J. Murphy, Charles Bowers and William Nordo.

Announcing the opening on Saturday evening June Ninth 1928 AT SIX THIRTY

THE ROOF GARDEN
"UNDER THE BIG TOP"
Hotel La Salle
Featuring Jack Chapman and his Orchestra

"At Chapel, 63rd & Harvard" —appearing in a notice means!
Lain & SON
Undertakers
316 West 63rd Street
Phone Wentworth 0025 for information
Caskets as low as $25.00

MONUMENT
Mausoleum *Erected Throughout U. S.—Booklet Free*
THE WILLIAM J. BLAKE MONUMENT CO.
Specializing in Distinctive Individual Designs
Wm. J. Blake, Pres., with 30 yrs. continuous service
55 E. Washington St. - Central 2917

MAUSOLEUM
MONUMENT or HEADSTONE
Erected Anywhere by the Old and Reliable
CHAS. G. BLAKE CO.
Will be correct and durable. Free Booklet
120 S. La Salle St. Central 5373
Shops 1920 E. 67th St. Fairfax 0876

DEATH NOTICES

In Memoriam.

BRAND—Louis A. Brand. In sad memory of my beloved husband who passed away three years ago today, June 9, 1925.
YOUR LOVING WIFE EMMA D. BRAND.

BRUNO—Ilma Bruno. In memory of my dear sister who passed away one year ago, June 9, 1927.
MARGUERITE.

GILBERTSON—Robert Kenneth Gilbertson, who was taken from us so suddenly four years ago today, we miss you so.
MOTHER AND BROTHER.

BAKER—Elizabeth Baker, June 8, 1928, at Oak Haven Home, 115th-pl. and Western-av., beloved aunt of Mrs. Lucy Hanson. Services at chapel, 63d and Harvard, Monday, June 11, at 10 a. m. Interment Irving Park-blvd. cemetery.

BANTKE—Augusta Bantke, nee Rastlaff, wife of the late Julius, mother of Mrs. Anna Assheim, at late residence, 345 S. Catherine-av., La Grange, Ill. Services Saturday, 2 p. m., at German Lutheran church. Interment St. John's cemetery.

BARRETT—Mary Mangan Barrett, beloved wife of John Barrett, fond mother of Thomas, John, Mary and Anna. Funeral Monday, June 11, at 9 a. m., from her late residence, 1227 S. Highland-av., Berwyn, Ill., to Holy Family church. Interment at Calvary.

BENTON—Nellie Lansing Benton, June 7, 1928, at her residence, 6917 Parnell-av., wife of the late Francis, mother of Grant, sister of Annie, C. W. Lansing, and Henry H. Lansing of Syracuse, N. Y. Services Saturday, 2:30 p. m., from chapel, 415 W. 63d-st. Burial at Thornton cemetery, Thornton, Ill. Syracuse papers please copy.

BLETZINGER—Frederick Bletzinger, aged 64 years, late of 6141 Patterson-av., dearly beloved husband of Antonia, nee Jansen, fond father of Frederick Jr., Lillian Fischer, Katherine Binder, brother of Mary Bender, John and Lena Boling. Remains in the funeral church, 3853-56 Irving Park-blvd., where services will be held Monday, 3 p. m. Interment Montrose.

BOLLER—Philip Boller, dearly beloved husband of Sophie, nee Windheim, devoted father of Othele, Philip Jr., Dorothy and the late Herbert, fond grandfather of Gloria. At his home, 6003 S. May-st. Funeral services Monday, June 11, at 3 p. m., at the Drexel Park Presbyterian church, 64th-st. and Marshfield-av. Interment Mount Greenwood cemetery.

COLE—Sallie A. Cole, age 84 years, widow of the late Richard Cole, beloved mother of Wesley T. and Arthur I. Cole. Funeral Saturday, 2:30 p. m., from late residence, 3732 N. Harding-av., to Acacia Park cemetery.

CRANE—Mary T. Crane, nee O'Connell, June 8, widow of John T. and mother of John, Reul, and William, and daughter of Mary and the late Patrick. Funeral services Sunday at 8:30 p. m., at late residence, 4222 Berkeley-av. Interment Monday at Iron Mountain, Mich. For particulars, Oakland 4583.

DEERING—Michael J. Deering, June 7, at 4404 Wallace-st., beloved husband of Bridget, nee Haughey, and devoted father of Maurice, Charles, Agnes, Mrs. Catherine Maher, Mrs. Anna Huenmer and Mrs. Marie Cardas. Funeral Monday, 8:30 a. m., to St. Gabriel's church. Interment, Calvary. For particulars phone Yards 0703.

DREYFUS—Lazard Dreyfus, beloved husband of Helen Hirsch Dreyfus, father of Rosella Ashley. Funeral Monday at 10 a. m., from chapel, 4936 Broadway. Interment New Light cemetery. Louisville papers please copy.

FRANTZEN—Fanchon Lucille Frantzen, 5209 Sheridan-rd., beloved wife of Arthur Frantzen, sister of Mrs. William L. Bush, Mrs. Edward L. Bevington, Louise and William Barrow. Chapel services at 2 p. m., Saturday, June 9, 3315 Fullerton-av. Interment at Mount Olive cemetery.

DEATH NOTICES

HACHTMAN—Ben Hachtman, beloved son of Isaac and Mollie, fond brother of Samuel J. and Eva. Funeral arrangements to be announced later.

HOVING—Bessie Hoving, nee Kutz, June 7, beloved wife of John, sister of Albert, Frank, John, James, Harry and Joseph. Funeral Saturday at 2 p. m., from her late residence, 3004 W. Monroe-st., Hillwood, Ill. Interment Oakridge cemetery.

KELDER—Jennette Grace Kelder, aged 18 years, beloved daughter of Samuel and Grace Kelder, nee Dykhuis; fond sister of Herman S., Samuel Jr., and George, services from late residence, 6063 Northwestern-av., Monday, June 11, at 2:30 p. m. Interment Union Ridge cemetery. For information call Irving 0039.

LEVY—Joseph Levy, passed away suddenly at home, 3532 Costello-av., beloved husband of Belle, father of Bertha, Miss Anna Greenberg, Ida Blostein, Rose Berman, and Henry K. Levy. Funeral, Wednesday, June 11, at 2 p. m., from chapel, 3021 Fullerton-av. Burial at Waldheim cemetery. Please omit flowers.

LUCAS—Leslie A. Lucas, June 8, 1928, of 3609 S. Honore-st., beloved son of James and Lillian Lucas. Funeral Saturday, June 9, at 2 p. m. Interment, Fairmont. Funeral private. For information call Lafayette 0950 or 8980.

MARZANO—Mary Georgiana Marzano, aged 32 years, beloved daughter of Pasquale and Linda Marzano, fond sister of Rev. C. Marzano, C. S. V., Sister Mary Veronica Vita, B. V. M., Dr. Vincent, Lt. V. A. and Joseph Marzano. Residence, 3427 W. Monroe-st. Funeral notice later.

NAVIGATO—William Navigato, June 8, beloved husband of Minnie, fond father of William Jr. and Edwin, beloved son of Joseph and the late Rosa. Funeral Monday, June 11, from late residence, 718 S. Ashland-blvd. Requiem high mass at 10 a. m., Our Lady of Pompeii church thence by auto to Mount Carmel.

NOBLE—William Birker Noble, at his home, June 8, 1928, 7340 Emerald-av., son of Mr. and Mrs. Archibald Wengler, grandson of Mr. and Mrs. Fred Birker, brother of Hadley Ann and Mary Jane Wengler, nephew of Mr. and Mrs. J. Redfield, Mrs. J. Langel, Mr. and Mrs. A. Archibald Yeo, Leiah and Mr. and Mrs. Walter Birker. Funeral at chapel, 4227 Cottage Grove-av., Monday, June 11th, at 2 o'clock. Interment in Elm Lawn.

PROSINGER—Celia E. Prosinger, June 7, 1928, in her 91st year, widow of the late Prof. John Prosinger, mother of Mary, Mrs. O. A. Whitman. Funeral from daughter's residence, Glen Ellyn, Saturday, 3 p. m. Interment Griggsville, Ill.

REDMOND—Thomas Redmond, beloved husband of Rose, nee Regan, father of Thomas, Walter and John. Funeral from residence, 2117 Cleveland-av., Monday, 9:30 a. m., to St. Vincent's church. Interment St. Joseph's.

SCHMAL—Alfred J. Schmal, June 7, 1928, beloved husband of Matilda, nee Kase, father of Clarence, son of Adam and Catherine, nee Stecklein, brother of Alexander P. Schmal and Mrs. William Johnson. Funeral from chapel, 6334 and Maryland, Monday, June 11, at 9 a. m., to St. Jordan's church. Interment at St. Mary's.

TAGLIA—Vincent Taglia, aged 69, beloved husband of Angelina, nee De Leonardis, fond father of Mrs. Mary Yario and the late Onofrio, world's war veteran. Funeral Monday, June 11, at 10:30 a. m., from late residence, 2640 Lexington-st., to Our Lady of Pompeii church, where requiem high mass will be celebrated. Interment by train, Aurora and Elgin, Wells-st. terminal, at 1 p. m. to Mount Carmel cemetery. For further information call Monroe 0789 and 1232.

WALTER—Elizabeth Johanna Walter, nee Beisel, June 7, beloved wife of the late George, fond mother of Mrs. Elsie Ochsner, Mrs. Grace Hill, Mrs. Elizabeth Long, Mrs. Irma Egan and the late Emma, Margaret, and Louise Walter. Member of Fraternal Aid union and Queen Esther chapter No. 41, O. E. S. Funeral Monday, June 11, at 2 p. m., from late residence, 4723 Lincoln-av., to Rosehill.

WILBINS—Stanley P. Wilbins of 4242 Claremont, salesmanager for Gen. S. Carpenter Co. Funeral notice later.

ANNOUNCEMENTS.

GORCHACOFF—Harry Gorchacoff. A memorial will be dedicated to the memory of our beloved son at the Chevre Mosaic Gemora, Waldheim cemetery, Sunday, June 10, 4 p. m. Friends and relatives are asked to attend.

MARGOLIS—E. Morris Margolis. Memorial will be dedicated on Sunday, June 10, 1928, at 2:30 p. m., Wilmer cemetery. Waldheim.

STONE—Moses Stone. Monument to be dedicated to beloved husband and father Sunday, 11:30, Oakwoods.

WARSAWSKY—Anna Warsawsky. A monument will be dedicated to the memory of our beloved mother at the Anshe Knesseth Israel Waldheim cemetery, Sunday, June 10, at 3 p. m. Friends and relatives are asked to attend.

CEMETERIES.

FOR SALE—MASONIC ATTENTION! One choice lot, Cedar Sect., Acacia Park cemetery; cash $415. Address HENRY PRATT, Elgin, Ill. Ph. after 6:30 p. m. Elgin 9744.

LOTS IN RIDGEWAY AND FAIRMOUNT or by grave. Address O 329, Tribune.

"A Blind Search . . . It's No Use . . ."

—but here's a way out!

TO spend the whole day walking the streets in search of work . . . to wait long hours in barren outer offices only to be dismissed with the too-familiar phrase, "Sorry, nothing open at present" . . . it's bitterly discouraging. Yet it is the penalty you must pay for seeking work blindly, when, by using a Tribune Want Ad, you could form contacts with Chicago employers that would create competition for your services.

Chicago employers read The Tribune to note the men who are asking for positions. They do this because they know that the best men use The Tribune when they want a job. So a Tribune *Situation Wanted* ad detailing your experience, training and ability is the best way to gain you the consideration of executives . . . to win appointments for you . . . and turn your blind search into a fruitful one. Insert a Tribune Want Ad today at the

WANT AD STORE, *1 South Dearborn Street*

Chicago Tribune *Want Ad Section*

STOCKS DECLINE WITH POLITICS AS MARKET FACTOR

YESTERDAY'S AVERAGES

	High.	Low.	Last.	Net chge.
30 Railroads	121.99	120.70	120.86	—1.41
40 Industrials	261.46	258.14	258.55	—3.83
20 Stocks	191.72	189.42	189.76	—2.62

(Chicago Tribune Press Service.)

New York, June 8.—Fresh liquidation and operations by bears kept the stock market on the downward grade again today. Leading issues were sold freely and losses of from 1 to 6 points were numerous.

Politics and money conditions were the guiding factors of the day's activities. The customers' rooms buzzed with another crop of rumors on the draft Coolidge movement, and these together with the general uncertainty regarding developments at Kansas City kept the street in a manifestly uneasy frame of mind. That there were the further declines in the federal reserve ratios and the increase of nearly $94,000,000 in brokers' loans during the week ending June 6 to give concern and furnish a background for repeated bearish attacks on the principal speculative issues.

Some Upward Movements.

There were few exceptions to the general selling movement. Radio, General Motors and a few others turned against the tide for a time, the former selling up 5 points at one stage. At the close the motor issue showed a loss of 1¾ points, while Radio was able to hold only about 2 points of its gain. Packard, Hudson and Nash lost most of the ground they gained yesterday, following official denials of the latest merger rumor. Packard wound up the day with a loss of 4½.

The oils were under heavy pressure most of the day. Atlantic Refining, American Republic, and Houston were all severely handled and the Standard issues were all forced to lower levels.

High Priced Issues Suffer.

The heaviest recessions, however, were suffered by such high priced leaders as Case, International Harvester, Archer Daniels and Wright Aero. Case was off 7¼ and the airplane issue 6 points when the final quotation came in.

Copper shares, which figured as the market favorites the latter part of last month, slumped badly. Rails drifted downward with the rest.

An easier tone in the money market was one bullish factor in the situation. Renewals were made at 5½ per cent against 6 the day before, and funds were plentiful at the lower figure.

Stockholders Approve Bankers' Trust Financing

New York, June 8.—(AP)—Stockholders of the Bankers' Trust company of New York have approved the proposed increase in capital stock to $25,000,000 from $20,000,000. Stockholders of record at the close of business today will be entitled to subscribe to 50,000 additional shares at $750 per share on the basis of one new share for each four shares now owned, rights expiring July 2. Present stock is selling at slightly above $1,100 per share.

OFFICIAL WEATHER FORECAST.

The official forecast for today and tomorrow and yesterday's table of records follow:

Indiana—Mostly cloudy Saturday and Sunday, probably showers in south portion; cooler.

Lower Michigan—Mostly cloudy Saturday and Sunday with showers in east and north portions Saturday; cooler in north portion.

Upper Michigan—Mostly cloudy Saturday and Sunday, probably showers in east portion Saturday; continued cool.

Wisconsin—Partly cloudy Saturday and Sunday; cooler Saturday.

Ohio—Partly cloudy, preceded by showers in south and east portion Saturday; Sunday partly cloudy followed by showers in south portion, not much change in temperature.

Missouri—Mostly cloudy Saturday and Sunday, with probably showers in west and south portions; cooler Saturday.

Iowa—Partly cloudy Saturday and Sunday; cooler in southeast portion Saturday.

Minnesota—Generally fair Saturday and Sunday; cooler in southeast portion Saturday.

North and South Dakota — Generally fair Saturday and Sunday; not much change in temperature.

Place of observation.	Direction of wind.	Velocity of wind.	Highest temp. today.	Lowest last night.	Precipitation last 24 hours.
State of weather.					
June 8, 1928, 7 p. m.					
Temp. 7 p. m.					
Central time.					
Rest central states—					
Omaha, cloudy	S.	6	68	52	.14
Kansas City, cloudy	S.	12	72	58	.02
Chicago, clear	S.W.	12	72	60	....
Springfield, clear	S.W.	12	74	54	....
Peoria, clear	S.W.	12	74	56	....
Detroit, rain	S.E.	12	64	54	.36
Cleveland, rain	S.	12	68	58	.32
Pittsburgh, cloudy	S.W.	12	74	60	.16
Buffalo, cloudy	S.W.	12	74	60	....
New Orleans, clear	S.W.	12	84	68	....
Memphis, clear	S.W.	12	84	66	....
Vicksburg, clear	S.W.	12	84	68	....
Little Rock, clear	S.W.	12	84	66	....
Dallas, clear	S.W.	12	84	68	....
Galveston, clear	S.W.	12	84	72	....
Houston, clear	S.W.	12	84	70	....
Rest mountain states—					
Denver, cloudy	N.	6	64	48	.10
Pueblo, cloudy	N.	6	68	48	.38
Salt Lake City, clear	N.W.	6	74	52	.04
Rest Pacific states—					
Spokane, cloudy	N.W.	6	68	48	....
Portland, Ore., cloudy	N.W.	6	68	48	....
San Francisco, clear	N.W.	6	68	52	.04
Los Angeles, cloudy	S.W.	6	70	60	....
Phoenix, cloudy	S.W.	6	96	66	....
Winnipeg, cloudy	N.	6	66	46	.10
Edmonton, cloudy	N.	6	66	48	....
Calgary, clear	N.	6	66	46	....
Prince Albert, cloudy	N.	6	66	48	....
Medicine Hat, cloudy	N.	6	66	48	....
Swift Current, cloudy	N.	6	66	48	....
Regina, cloudy	N.	6	66	48	....
Battleford, cloudy	N.	6	66	48	....
Prince Rupert, rain	S.E.	6	64	52	.56
Atlin, cloudy	N.	6	64	50	....
Dawson, cloudy	N.	6	64	50	....
Qu'Appelle, cloudy	N.	6	64	48	.10
Rest eastern states—					
Boston, clear	S.	10	78	52	....
New York, clear	S.	10	78	62	....
Philadelphia, clear	S.	10	78	62	....
Washington, clear	S.W.	10	78	62	....
Albany, clear	S.	10	78	62	....
Atlantic City, clear	S.	10	78	62	....
Charleston, clear	S.W.	10	84	68	....
Jacksonville, clear	S.W.	10	84	68	....
Miami, clear	S.W.	10	84	72	....
Tampa, clear	S.W.	10	84	72	....
Atlanta, clear	S.W.	10	84	68	....
Birmingham, clear	S.W.	10	84	68	....
Mobile, clear	S.	10	84	68	....
Montgomery, clear	S.W.	10	84	68	....
Nashville, clear	S.W.	10	84	68	....
Knoxville, clear	S.W.	10	84	68	....
Chattanooga, clear	S.W.	10	84	68	....
Louisville, clear	S.W.	10	84	68	....
Cincinnati, clear	S.W.	10	84	68	....
Columbus, clear	S.W.	10	84	68	....
Toledo, clear	S.W.	10	84	68	....
Indianapolis, clear	S.W.	10	84	68	....
Evansville, clear	S.W.	10	84	68	....
Milwaukee, clear	S.W.	10	84	68	....
Duluth, clear	S.W.	10	84	68	....
Minneapolis, clear	S.W.	10	84	68	....
St. Paul, clear	S.W.	10	84	68	....
Bismarck, clear	S.W.	10	84	68	....
Williston, clear	S.W.	10	84	68	....
Havre, clear	S.W.	10	84	68	....
Helena, clear	S.W.	10	84	68	....
Kalispell, clear	S.W.	10	84	68	....
Rest Canadian provinces—					
Toronto, clear	S.W.	10	84	68	....
Ottawa, clear	S.W.	10	84	68	....
Montreal, clear	S.W.	10	84	68	....
Quebec, clear	S.W.	10	84	68	....
St. John, clear	S.W.	10	84	68	....
Halifax, clear	S.W.	10	84	68	....

NEW YORK CURB TRANSACTIONS

Friday, June 8, 1928.
[By Associated Press.]

Day's sales 767,500
Bonds, par value $4,234,000

	Sales.	High.	Low.	Close.
Arco Supply B	300	27¾	26	26
Allison Drug A	100	17¼	17¼	17¼
Alpha Port Cem	800	46¾	45¼	46¾
Alumin Co Am	1,400	175¼	170¼	173
Do pfd	100	109¾	109¾	109¾
Am Br Shoe B	400	11¼	11¼	11¼
Am Chain Stores	100	40	40	40
Am Cigar	50	150¼	150	150
American Comm	1,000	.04	.04	.04
Am Cyan B	500	46	45¼	45¾
Am Dept Stores	800	24¼	23¾	24
Am & Fgn P war	6,000	15¼	17	17¾
Am Gas & El	1,000	106¾	107¼	106
Do pfd	100	107¾	107¾	107¾
Am Haw S S	900	19¾	19¾	19¾
Am Light & Tr	25	225	225	225
Am Mfg Co	75	49¾	49	49¼
Am Maracaibo	2,600	5¾	5	5
Am Nat Gas	900	20¼	20	20
Am P&L 6¾pf n	100	82½	82½	82½
Am Rayon	3,500	23	22¼	22¾
Am Reduing Mills	2,600	99¼	97	97
Am Solv & Ch	600	23¾	21¾	21¾
Do ptc pfd	200	33¾	33	33
Am States Sec A	500	11	10¼	10¾
Do war	5,000	4¼	3¾	3¾
Am Superp A	2,100	41	39½	39¾
Do B	400	41¾	41	41
Do 1st pfd	500	102¾	102¼	102¼
Angio Am Oil	400	17¾	17¼	17¼
Do non vot	100	17	17	17
Azrio Chil C N	1,300	45	44¾	44¾
Argo Oil	500	2¾	2⅝	2⅝
Arizona Globe	8,000	.9	.8	.9
Arkansas Nat G	100	9¾	9¾	9¾
Asso Gas & El	800	48¼	48	48
Atl Fruit & Sug	1,900	.80	.76	.76
Atlantic Lobos	1,100	3¼	3	3¼
Atlas Plywood	300	89¼	89	89
Auburn Auto	600	131	128	128
Axton & Fish T	400	49½	49½	49½
Babcock & Wilcox	50	119¼	119¼	119¼
Bahia Corp	300	13¾	13¾	13¾
Bancitaly Corp	800	19¾	19	19
Bancitaly Corp	8,500	210	205	205
Barker Bros	900	35¼	33½	33½
Barnsdall deb rts	800	5	4¾	4¾
Bliss Co	100	18¼	18¼	18¼
Blumenthal S	700	32	30¼	30¼
Blyn Shoe	100	3¾	3¾	3¾
Bohn Alum & B	2,500	82¾	81½	81½
Bridgeport Mch	100	2¼	2½	2½
Brill B	300	15¼	15	15
Bristol Myers n	800	70¾	69¼	69¼
Brit Am Tob B	300	28¾	28¾	28¾
British Celanese	1,200	24½	23¾	24½
Bklyn City Rlrd	1,400	7	6¾	6¾
Buff Niag & E P	1,500	42¾	40¼	40¾
Do A	200	39¾	39¼	39¾
Do pfd	200	29¾	28¾	28¾
Butler Bros	300	25	23	23½
Campbell Wyt	500	45	44¼	45
Can Mare Wire	15,000	7¼	6¾	6¾
Carib Synd nw	3,100	21½	20¼	21¼
Carnation Milk	1,100	54½	50	50
Case Plow Wks	600	5¾	5	5
Casein Co Am	100	190	190	190
Cavanaugh Dba	200	39¼	39¼	39¼
Celanese C Am n	600	79¾	78¾	79¾
Do pfd wi	200	108¾	108¼	108½
Celluloid Co nw	200	92¾	92	92
Celotex pfd	50	87	87	87
Cen Aguirre Sug	150	158	157	157
Cent Am Mines	1,900	4¼	4¼	4¼
Cent Pub Serv A	1,400	25¾	25¼	26½
Cent States El pf	200	117	117	117
Centrifugal Pipe	200	10	10	10
Checker Cab nw	300	28¾	26½	26½
Chief Cons	100	4¼	4¼	4¼
Cities Serv new	8,600	70¾	69¼	70
Do pfd	900	102¾	102¼	102¾
Do B pfd	200	9¼	9¼	9¼
Do 7% pfd	200	108¼	108¼	108¼
Do 6% pfd	100	100¾	100¾	100¾
Clark Lighter	100	32	32	32
Club Alumi Uten	200	33½	33¼	33¼
Cohn Hall & M	100	32¾	32½	32¾
Colombian Synd	2,500	1¾	1¾	1¾
Columbia Graph	89,500	71¾	69¼	69¼
Coos Con Min	1,000	17¾	12	12
Cons Dairy Pr n	1,100	49¾	47¼	48¾
Cons Film Ind	400	15¾	15½	15½
Do pfd	1,100	25½	25	25
Cons Gas & El Bi	200	86½	86¼	86¼
Cons Ret Stores	300	31	30¾	30¾
Continent Oil wts	4,200	17	16¾	16¾
Copeland Prod A	500	14¼	13	13
Cortez Silver	1,000	.31	.31	.31
Courtaulds Ltd	200	23¼	23¼	23¼
Creole Syndic	7,500	14¾	13¾	13¾
Cresson Gold	300	1¾	1¾	1¾
Crown Central	1,500	2¼	2¼	2¼
Crown W'rn vte	100	25	25	25
Cuneo Press	1,000	54	53	53
Do pfd	100	103½	103¼	103¼
Curtis Pub	225	183	181	181½
Curtiss A E	200	30¼	30	30
Darby Pet	200	25	25	25
Davega Inc	600	37¾	37	37¾
Deere & Co	325	379	370	370
Del Forest vte	10,000	15¼	14¾	15
De Forest R COD	4,100	15¾	14¾	15
Dinkler H A ww	100	23½	23½	23½
Divide Extension	11,000	.05	.04	.04
Doehler Die Cast	6,400	38¾	35¼	36
Dolores Esperan	1,100	1¼	1¼	1¼
Dubilier Condens	200	4¼	4¼	4¼
Duplan Silk n	2,800	25¾	25¼	25¼
Do pfd	400	110¼	110	110
Dupont Motors	700	2¼	2¼	2¼
Durant Mot	7,000	14¼	13¼	13¼
Durham D R pf	100	50½	50½	50½
Dus Inc A	100	8	8	8
Dus vte	100	6¾	6¾	6¾
East States P B	300	23	23	23
Elec Bond & Sh	3,700	107½	105¼	105¼
Elec Inv Corp	1,800	110	110	110
Electric Invest	1,800	68	66¾	67¾
El P & L opt w	1,400	21¾	21	21
Do 2d pfd	100	104½	104½	104½
E G & F 8% pf	100	113	113	113
Do 7% pfd	400	103¾	103¼	103¼
Empire Pow	100	36	36	36
Eng Gold Mines	1,300	4¾	4¾	4½
Evans Auto L B	1,500	84½	81	81
Fageol Mot	500	5½	5½	5½
Falcon Lead Min	26,000	.12	.09	.09
Fansteel Prod	2,500	27½	27	27
Fedder Mfg A	1,100	47¾	46¼	46¼
Federal Wat A	800	37	36¼	37
Federated Met	100	17¾	17¾	17¾
Flat deb rts	800	4¼	4¼	4¼
Fireman's Fund	100	122¼	122¼	122¼
Firestone T & R	175	173	172	173
Do 7% pfd	50	108¾	108¾	108¾
Florence Goldfld	10,000	.22	.21	.22
Florsheim S A	300	49½	49½	49½
Ford Mtr Can	13,000	585	585	585
Forham	100	28	28	28
Foundation Fgn	1,400	16¼	15¾	15¾
Fox Theater A	14,600	28¾	27¾	28¼
Franklin Mfg Co	3,000	16	15	15
Freed Eisemann	800	5¼	4¾	4¾
Freshman Chas	14,200	9	7¾	8
Fulton Sylphon	700	36¾	35¾	35¾
Galena Sig pf n	50	35	32½	32½
Galesburg Cl D	200	73	71	73
Gamewell	300	73¾	72¾	72½
Gen Am Inv C n	100	67	67	67
Gen Bak new	11,900	12¾	11¾	11¾
Do pfd	900	81½	80¼	80¼
Gen Bronze	300	48¼	47¾	47¾
Gen Ice Cream	13,800	81¾	78¼	81½
Gen Ldy Mch n	2,800	32	30¼	31¾
Gen Pub Ser	900	26¼	26¼	26¼
Gibson Oil	2,600	1¾	1¾	1¾
Gilbert Co	200	18	18	18
Glen Alden	400	46	46	46
Glen Alden Coal	100	157¾	157¾	157¾
Gobel Adolf	6,800	146¾	140	144
Gold Seal Elec C	1,100	8	6	8
Golden Center M	2,700	11¾	11¼	11¾
Goldfield Cons	1,000	.14	.14	.14
Grand Stores nw	100	68	68	68
Gt A & P 1st pf	10	118	118	118
Gulf Oil Corp Pa	2,800	127	125	126
Hall Lamp	200	17¾	17¾	17¾
Happiness Cndy I	3,300	6¾	6¾	6¾
Hart Parr Co	400	56	55	55
Hartford T pfd	100	43	43	43
Hazeltine Corp	100	14	14	14
Hellman Inc w	100	15¼	15¼	15¼
Hires Co	100	24½	24½	24½
Holland Furnace	900	44¾	43	44¾
Hollinger C M	1,100	14¾	14¾	14¾
Houston Gulf G	1,800	18	17¾	18
Hud Bay M&S	6,100	17¾	17¾	17¾
Humble O & R	5,700	78	76¾	76¾
Huyler S Del	300	15	15	15
Do pfd	100	101¾	101¾	101¾
Hygrade Food	4,300	42¾	39¾	40¾
Illinois Pipe L	200	224	215	224
Imp Oil Canada	1,100	66¾	65¼	65¾
Imp Tob Canada	200	11¼	11¼	11¼
Indust Rayon A	3,900	23¾	21¾	21¾
Ins Co No Am	200	95	94¼	94¼
Insurance Sec	1,300	31¾	31	31¾
Intercon Petrol	700	1¾	1¾	1¾
Internat Pet	6,000	39¾	38¾	39¼
Inter Shoe	200	63¾	63¾	63¾
Interstate Dept	200	46¾	46¾	46¾
Inter Utilities A	1,700	49	48	48¾
Do B	4,800	16¾	16	16¾
Kaynee Co	100	37	37	37
Kemsley Milln	200	18¾	18	18¾
Kinnear Stores	200	23	23	23
Knott Corp	200	39¼	39¼	39¼
Lack Sec new	1,000	49	48¾	48¾
Lake Superior	700	6¾	6¼	6½
Land Co Florida	200	16	15¼	15½
Lefcourt Rlty pf	1,000	40¼	39¼	39¾
Lehigh Coal & N	900	145	143¾	144¾
Lehigh Val C rts	100	30¼	30¼	30¼
Lehigh V C Sales	50	59	59	59
Leonard Oil	2,800	8	7¼	7¾
Libbey Ow S Gl	200	132	130	130
Libby McN & L	1,600	11	11	11
Lit Brothers	100	28¼	28¼	28¼
Lit Bros	2,900	29¼	27¾	28
Loew's Ha	600	21	20¼	20¼
Macn Synd	2,300	1¼	1¼	1¼
Marg Oil	100	38¼	38¼	38¼
Mar Stm Shov	700	85¼	85¼	85¾
Marmon M Car	100	49	49	49
Maryl Gas	25	179	179	179
Mav Bot Co	7,200	18¾	18¼	18¾
Mav Drug Store	400	23¾	23½	23¾
May Hos M pfd	100	44	44	44
McCord Rad B	100	21	21	21
McL Stores A	200	59¾	58¼	58¼
Melv Shoe	150	191	188¼	188¼
Mengel Co	250	121¼	118	118¼
Mesabi Iron	3,500	3¾	3¼	3¾
Met Stks50c St A	200	7¾	7¾	7¾
Do B	200	5	5	5
Do pfd	500	70	65	65
Met Ch Stores	900	62¾	61¼	62¼
Mexico Ohio	200	5¾	5¼	5¼
Mexico Oil	3,000	62	59	60
Mid West Util	100	150	150	150
Mid W U 6% pf	150	99½	99½	99½
Min Co Canada	200	3¾	3¾	3¾
Mob & H Pow	700	43	41	41¾
Do war	200	15	15	15
Mosh Val new	1,900	66¾	65	65¼
Mount & G Oil	400	89	89	89
Mount Prod	1,000	24¼	24¼	24¼
Municip Serv	600	19¾	19¼	19¼
Nat El Pow A	400	26¼	26	26
Nat Food Prod B	100	13¾	13¾	13¾
Nat F & Gas	100	27¼	27¼	27¼
Nat Leather	100	4¼	4¼	4¼
Nat M & Stores	100	39¾	39¾	39¾
Nat P & L 2d pfd	400	108¾	107¾	108¾
Nat Pub Serv A	5,500	25¾	23¾	23¾
Nat Trade Journ	700	33¾	33	33
Nat Tnes Sup	1,500	12	11	11¾
Nels (Oscar) Co	400	23¾	23¼	23¾
Nels Bros pfd	25	127½	127½	127½
Nel Corp (H)	300	33¼	32	32
Nev Cal El	100	47	47	47
Neve Drug	800	29¾	29	29¼
Do A	900	39¾	38¼	39¼
New Bradford	300	5	5	5
New Corn Cop	500	23¼	23¾	23¾
N J Zinc	50	220	216	220
N M & Ariz Ld	200	8¼	8¼	8¼
Newman Min	5,200	174¾	170¼	171
Newpo Co prior	25	134	134	134
N Y T 6¼ % pfd	135	114¼	113¾	113¾
N Y Transit	50	57	57	57
Nich & Shep new	300	70	69	69
Do war	200	50	49¾	49¾
Niles B Pond	1,500	71¾	69¾	69¾
Nipples Mines	400	4¼	4¼	4¼
Noma Elec	800	22¾	22¼	22¼
Noranda Mines	68,000	37¾	33¾	35¾
Nor A Cement	100	11¼	11¼	11¼
N A Util Sec	200	8	8	8
No Butte Mining	500	3¾	3¼	3¾
Nor Ohio Pow	200	28¼	28¼	28¼
Nor St Pow A	700	140¾	140	140
Do pfd	50	109	109	109
N E Pow	2,000	27¾	27¼	27¼
N W Eng New	900	42¾	41¼	42¼
Ohio Cop	1,500	.53	.50	.53
Ohio Oil	1,000	62¼	62¼	62¼
Oving Bros pr pf	200	5¾	5¾	5¾
Pac G & E 1st p	500	26¾	26¾	26¾
Palmo Pest Co	1,400	100¾	98½	100¼
Pandem Oil	900	3	3	3
Pant O Venes	2,900	11¾	11¼	11¼
Parm Pore	6,000	.33	.30	.33
Pender Groc A	200	53	53	53
Penney J C pfd	80	103¾	103¼	103¼
Pennok O Corp	400	6	6	6
Penn O Ed new	1,200	40¾	39¾	39¾
Penn O Ed war	300	20	20	20
Do 6% pfd	50	99¼	99¼	99¼
Penn Water & P	700	84½	82½	82½
Peop Dr Store	500	61	59¾	61
Phelps Dodge	250	137	134	137
Pick Bar vte	100	10	10	10
Do pfd	500	20½	20½	20½
Pierce Gov	600	32	31	31
Pigz W Corp	500	27¼	27	27¼
Potrero Sug	500	6¼	6¼	6¼
Pow Sec Corp	100	14¾	14¾	14¾
Power Sec pfd	100	67	67	67
Prair O & G	2,000	50	49¾	49½
Prair Pipe Line	300	215	215	215
Premier Gold	1,900	2¾	2¼	2¾
Proc & Gamb	25	285	285	285
Pug Sd P & Lt	800	69	67	68¾
Do pfd	100	101	101	101
Rainbo Prod	1,200	29¼	28¼	28¼
Realty As Bklyn	30	326	326	326
Reiter Foster	1,000	7¾	7½	7½
Repetti Candy	900	1¼	1¼	1¼
Richf Oil pfd	100	24¾	24¾	24¾
Richman Bros	700	285	280	285
Rich Rad	100	18¾	18¼	18¾
Rio Rad pfd	100	37	37	37
Royal Bak Pow	25	240	240	240
Ruberoid Co	800	112½	112	112
Ryan Con	600	6¾	6¾	6¾
Saft T St Co	16,200	47¾	46	46
Saf C H & L	50	158	158	158
Safew Strs	170	483	475	475
St Regis Paper	500	83	80¼	83
Salt-Crk Prod	300	28	28	28
Sanit Groc	130	323	323	323
Sch. Real Est	300	24	23	23
Sch U pf 1st pd	100	88	88	88
Seeman Bros	100	51¾	51¾	51¾
Seiber Rubber	200	41	41	41
Servel Inc vtc	9,400	16¼	15¾	16
Do pfd	100	41¼	40¼	40¼
Shatt Denn	5,200	16¾	15¾	16
Sheaffer Pen	500	54½	54	54½
Sil Gel C vte	400	23¾	23	23
Silv (I) Bros	300	58	51¾	58
Snia Vis reta	500	8	8	8
Solar Ref	100	178	178	178
S A Gold & P	100	3¼	3¼	3¼
So Asbestos	100	29	29	29
So Coast	100	23½	23½	23½
S E P Oil	3,100	54	53¾	53¾
Do ctf	100	51	51	51
Do war	100	20¼	20¼	20¼
Do pt pfd	200	89½	89½	89½
So Cit Ut pfd	25	81	81	81
So Groc A	100	97	96¾	96¾
So Ice & Util B	900	26	25¼	25¼
So Penn Oil	400	46¼	45¼	45½
Spalding A G	10	154	154	154
Span & G Corp	1,200	5¼	5	5¼
Sparks Withing	2,700	122	117¾	119½
Std Oil Ky	2,700	127¼	126¼	127½
Do Ky	2,700	42	42	42
Do Neb	200	42	42	42
Std F & L	1,000	54¾	51¼	53
Std Slit	1,100	.19	.19	.19
Stinnes Hugo	100	12¼	12¼	12¼
Stutz M C Am	300	15¾	15¼	15¾
Swift Int	700	29	28¾	29
Sw Am Elec pfd	100	99	99	99
Syrac W Mch B	1,700	17¾	17¾	17¾
Teck Hugh Gold	6,000	11¼	10¾	11¼
Tenon O & L	6,300	3¾	3¾	3¾
Thomp Prod A	100	35¼	35¼	35¼
Tidal Osage	500	19¾	19¾	19¾
Do non vot	1,000	18	18¼	18¼
Timk Det Axle	300	16¾	16¾	16¾
Tobacco Prod	200	43¼	42¾	42¾
Todd Shipbldg	100	53	53	53
Tonop Min	200	4	4	4
Tr A Trans	9,100	26¾	25¼	25¾
Tr Lux 1st Pict	5,100	5¼	4¾	4¾
Tripl Saf Gl	200	65	64½	65
Tub A Silk B	860	560	536	560
Tung Sol Lamp	1,500	16	15¾	15¾
Do A	900	24	23	23
Utd Biscuit	300	16	15¾	15¾
Utd East Min	1,700	1¼	1	1¼
Utd Ltd Co cls	800	54	53¼	54
Unit Gas Imp A	11,100	%	(a)	SHRDL
Un L & Pow A	11,100	22¾	21¾	22
Do pfd	200	102	102	102
Un P D Wks	200	81¼	81¼	81¼
U S D

HOGS HOLD FIRM, CATTLE STRONG ON LIGHT SUPPLY

CHICAGO LIVE STOCK

HOGS.

Receipts, 28,000; shipments, 6,000.

Bulk of sales	$ 9.60@ 9.95
Heavy butchers	9.50@10.05
Butchers, 180@250 lbs.	9.85@10.05
Medium weights	9.85@ 9.95
Heavy and mixed packing	8.40@ 8.85
Rough and heavy packing	8.75@10.00
Lights, 150@185 lbs.	9.35@ 9.80
Selected, 140@155 lbs.	7.00@ 9.00
Pigs, poor to choice, 50@135lb.	5.00@ 9.00

Stags, subject to dockage.

CATTLE.

Receipts, 2,500; shipments, 1,000.

Prime steers, 1,000@1,150 lbs.	$14.25@15.00
Odd lots choice, 1,000@1,400 lbs.	13.75@14.75
Poor to choice, 990@1,400 lbs.	11.75@15.00
Yearlings, 750@1,000 lbs.	13.00@15.00
Bulk of sales	12.75@14.25
Low grade killing	10.25@11.25
Fair to good heifers	8.50@14.75
Canners and cutters	6.00@ 7.50
Calves, poor to fancy	9.10@15.50
Stockers and feeders	8.50@13.00

SHEEP AND LAMBS.

Receipts, 10,000; shipments, 3,500.

Wethers, poor to choice	$ 8.00@11.00
Ewes, poor to choice	5.25@ 8.25
Yearlings, poor to choice	10.00@15.25
Western range lambs	15.75@18.50
Native lambs	14.00@17.50
Native lambs, culls	12.00@13.75

COMPARATIVE PRICES.

HOGS—Bulk of sales yesterday	$ 9.00@ 9.95
One month ago	9.30@10.10
One year ago	7.35@ 9.30
CATTLE—Bulk of sales yesterday	12.75@14.25
One month ago	12.00@13.25
One year ago	9.75@11.00
SHEEP — Fed western lambs yesterday	15.50@18.25
One month ago	16.50@18.75
One year ago	16.00@18.75

Despite a liberal run, which was expected to exceed 28,000, hogs held firm after an unevenly 10c lower to 10c higher opening yesterday. Prices averaged steady at $9.75, while the peak at $10.05 was 10c under the high point Thursday. All buyers were on hand directly after the start and only 6,000 were left at the close. Some held off of the market in hopes of further improvement next week.

Yesterday's short supply of 2,500 cattle brought strong prices, closing steady to 25c higher than a week ago, with light weights up most. Fancy baby beef steers and heifers, mostly heifers, topped at $14.75, the highest Friday top since last February. Butcher stock showed little change. Calves sold steady to 50c lower.

Further losses in the lamb market yesterday carried natives $1.00@1.50 under the close of last week. Best stopped at $17.50, under closer sorting against a top of $18.50 the previous Friday. Aged sheep dropped 25@50c, light ewes at $7.50@8.25 and heavy at $5.25@ 6.00. Ewe lambs for future breeding sold Thursday at $14.00.

Receipts at Chicago for today are estimated at 500 cattle, 10,000 hogs and 5,000 sheep, against 454 cattle, 9,568 hogs and 5,243 sheep, the previous Saturday and 289 cattle, 4,430 hogs and 4,424 sheep a year ago.

Probable receipts of hogs at Chicago for next Monday are estimated from 45,000 to 66,000. C. Daley marked 66,000, W. T. Reneker 63,000, J. H. Waters 57,000, F. R. Burrows 56,000, A. R. Marquis and G. W. Chandler 55,000, H. C. Carlson 52,000, F. M. Sherwood and C. Southwick 50,000, I. Brenner 49,000, and H. Pattison 45,000.

GRAINS·IN·ALL MARKETS

July Wheat.

	Closing		
	June8	June7	June10, 1927
Chgo.	1.42¾	1.42¾	1.41
St. L.	1.41¾	1.41¾	1.40¾
K. C.	1.34	1.34¾	1.33¾
Minn.	1.40¾	1.40¾	1.38¾
♦Dul.	1.29¼	1.30¾	1.28¾
Wpg.	1.42¾	1.43¾	1.41¾
†Dul.	1.53¾	1.53¾	1.51¾

September Wheat.

Chgo.	1.43¾	1.44	1.42¾
St. L.	1.43¾	1.43¾	1.42¾
K. C.	1.35¾	1.35¾	1.34¾
Minn.	1.40¾	1.40¾	1.38¾
♦Dul.	1.28¾	1.29¾	1.28¼
Wpg.	1.40¾	1.41¾	1.40¾
†Dul.	1.51¾	1.52¼	1.50¾

December Wheat.

Chgo.	1.45¾	1.46	1.44¾
St. L.	1.43¾	1.43¾	1.43¾
K. C.	1.37¼	1.37¼	1.36¾
Minn.	1.39	1.39	1.37½
Wpg.	1.39	1.39	1.37½
†Dul.	1.57¼	1.57¼	1.56¾

July Corn.

Chgo.	1.05¾	1.05¾	1.03¼
St. L.	1.07¾	1.07¾	1.05¼
K. C.	99¾	99¾	97¼

September Corn.

Chgo.	1.03¼	1.03¾	1.01
St. L.			
K. C.	98¾	98¾	96¾

December Corn.

Chgo.	87¼	87¾	85¾
St. L.			
K. C.	82	82	81¼

July Oats.

Chgo.	54¼	54¼	53¾
St. L.	55¾	55¾	54¼
Minn.	56¾	56¾	55½
Wpg.	67¾	68¼	67

September Oats.

Chgo.	46¼	46¼	45½
Minn.	43¼	43¼	42¾
♦Wpg.	56¾	56¾	56¾

December Oats.

Chgo.	47¾	47¾	47¼
Wpg.	53	53¼	53¼

July Rye.

Chgo.	1.27	1.27¾	1.26
Minn.	1.21¾	1.23¼	1.20¼
Wpg.	1.22¾	1.23¼	1.21¼
Dul.	1.23¾	1.24¼	1.22

September Rye.

Chgo.	1.21	1.21	1.19¾
Minn.	1.14¾	1.14¾	1.13¾
♦Wpg.	1.16¾	1.16¾	1.13¾
Dul.			1.16¾

July Barley.

Minn.	82¾	83¼	82¾
Wpg.	90¾	91¾	90¾

July Flax Seed.

Minn.	2.34¾	2.36¾	2.34
Dul.	2.34½	2.36¾	2.34¼
Wpg.	2.00	2.01	1.99

♦Durum. †Exchange, $4.87. ‡October.

COTTON CLOSES EASY

Cotton prices moved within a fair range with an early dip which brought buying and an advance, which profit taking later and a recession and easy close. Futures were mainly 10 points lower. Liverpool closed 1@7 points higher, which helped the early bulge. Spot cotton closed unchanged in New Orleans at 20.50c, with New York up 5 points to 21.05c; Houston, 20.45c, and Galveston, 20.55c.

Reports from Wilberger, Tex., said that 80 per cent of the cotton had been blown out of the ground by dust storms and farmers are appealing for seed.

Eastern spinners takings for the week were 251,000 bales, against 251,000 bales the previous week, and 236,000 bales last year.

Prices follow:

CHICAGO MARKET.

	High.	Low.	Close.	Prev. close.	Last year.
July	20.48	20.32	20.43	20.44	16.77
Oct.	20.32	20.17	20.22	20.26	17.16
Dec.	20.31	20.16	20.22	20.21	17.34
Jan.			20.22	20.22	17.51
March			20.22	20.22	17.78

NEW ORLEANS MARKET.

	High.	Low.	Close.	Prev. close.	Last year.
July	20.32	20.27	20.34	20.35	16.86
Oct.	20.28	20.08	20.11	20.15	17.12
Dec.	20.21	20.06	20.11	20.14	17.25
Jan.	20.14	20.03	20.08	20.12	17.39
March	20.13	20.09	20.09	20.12	17.52
May			20.03	20.07	

NEW YORK MARKET.

	High.	Low.	Close.	Prev. close.	Last year.
July	20.57	20.35	20.53	20.53	17.02
Oct.	20.74	20.35	20.64	20.69	17.16
Dec.	20.60	20.41	20.50	20.54	17.37
Jan.	20.47	20.31	20.41	20.43	17.42
March	20.40	20.28	20.34	20.39	17.62
May	20.37	20.26	20.29	20.36	17.75

Exports were 15,294 bales, making 7,140,294 so far this season; port receipts today, 8,530; U. S. port stocks, 1,135,702.

NEW YORK BOND TRANSACTIONS

GENERAL BOND MARKET.

Friday, June 8, 1928.

Total sales, par value.....$ 11,870,000 — Year ago.....$ 9,371,000

Total sales, 1928.....1,568,161,000 — Previous year.....1,870,572,000

UNITED STATES GOVERNMENT WAR LOANS.

Sales, in thousands.	Issue—	High.	Low.	Last.	Net chge.	Bid.	Asked.	Yield.	Close June10, 1927.
10	Liberty 3½s, 1932-'47	100.10	100.9	100.9	— .1	100.9	100.11	3.40	100.29
8	Liberty 1st cv 4¼s, 1932-'47	101.6	101.3	101.6	— .6	101.6	101.18	3.58	105.3
91	Liberty 2d 4¼s, 1928	100.00	100.00	100.00	— .1	100.00	100.2	4.00	100.29
147	Liberty 4th 4¼s, 1933-'38	101.23	101.22	101.22	— .1	101.22	101.23	3.86	103.27
6	Liberty 4th 4¼s, reg	113.5	113.1	113.5	— .1	113.5	113.9	3.35	103.54
24	Treasury 4¼s, 1947-'52	108.8	108.4	108.8	+ .1	108.4	108.8	3.24	
50	Treasury 4¼s, 1944-'54	105.12	105.11	105.12	— .1	105.12	105.13	3.26	
40	Treasury 3¾s, 1946-'56	101.13	101.13	101.13	— .1	101.13	101.14		
40	Treasury 3¾s, 1943-'47	101.7	101.7	101.7	— .1	101.7	101.11+		

Note—Fractions on United States government bonds, including net changes, are quoted in thirty-seconds of 1 per cent.

No. thous.		High.	Low.	Close.
1	Bangor & Ar 4s '51	84	84	84
29	Barns deb 6s'40 ww	101¼	101	101
6	do deb 6s'40 no war	91¾	91¾	91¾
5	Bell Tel Pa 5s B '48	108½	108½	108½
10	do 5s B 1960	108¾	108¾	108¾
31	Beth Stl con 5s '48	105¼	105	105
6	do con 5½s '53	101	100¾	100¾
3	do rfg 5s '42	101¾	101¾	101¾
12	do p m 5s '36	100¾	100¾	100¾
6	Botany 6½s '34	79	79	79
28	Bklyn Man Tr 6s '68	98¼	97¾	98¼
1	Bklyn U El 1st 5s '50	96¾	96¾	96¾
15	do 1st 5s '50 stpd	97	97	97
33	Bklyn U Gas 5½s '36	107	107	107
2	do 5s 1945	109	109	109
1	Bush Terminal 4s '55	100	100	100
2	Cal G & El 5s '37	103¾	103¾	103¾
13	Cal Pet 5½s '38	103¾	103¾	103¾
1	do 5s '39	99¾	99¾	99¾
1	Can Nat 4½s '30	99½	98¾	98¾
13	do 4½s '57	98¾	98¼	98¼
5	Can Nor Ry 7s '40	114¾	114¾	114¾
6	do 6½s '46	118	118½	118½
38	Can Pac deb 4s perp	88	87¾	87¾
1	do col tr 4½s '46	99	99	99
11	Car C&O 6s '52	109¼	109¼	109¼
1	Cent N Eng 4s '61	84½	84½	84½
15	Cent Pac 1st 4s '49	92¾	92¾	92¾
16	do gtd 5s 1960	103¾	103¾	103¾
7	Centl Steel 8s	115	115	115
71	Cert Pr 5½s '48 rcts	95¾	95¾	95¾
51	Ches Corp 5s '47 rcts	99¼	98¾	98¾
8	C & O cv 4½s '30	99¼	99¼	99¼
29	Chi&Alt 3½s '50	64¾	64¾	64¾
11	C B & Q gn 4s '58	94	94	94
21	do 4½s '77	98¾	98¼	98¼
1	do 5s '71	98	98	98
1	Chi Gt W 4s '59	87¾	87¾	87¾
7	Har R&P 4s '54	90¾	90¾	90¾
1	Hoc R&Co 6½s '34	92¼	92¼	92¼
75	Hudson Cl 5s '57	91¼	91¼	91¼
15	Hudson Rf 1stA'57	99¾	99¾	99¾
2	do adj inc 5s '57	90¾	90¾	90¾
1	Humble Oil 5½s '32	101	101	101
31	do 5s '37	99¼	99¼	99¼
36	Ill Bell Tl rfg5s'56	105	104¾	104¾
20	Ill Cen gold 4s '66	100	99¾	99¾
2	do 1st 4s '51	99	99	99
1	do 4s '53	89¼	89¼	89¼
2	do 1st 3½s '51	92	92	92
3	do West Ln 4s '51	85½	85½	85½
2	do 3½s 1st Sf '53	105¼	105	105
13	IC&CStLaNO5½s'63	97¾	97¾	97¾
15	do 4½s A '63	98½	98½	98½
7	Ill Stl deb 4½s '40	97	96¾	97
1	Ind Lime 6s '41	103¼	103¼	103¼
2	Ing Rand 6s '35	101¼	101¼	101¼
1	Inspir Cop 6½s	99¾	99¾	99¾
22	Interb Rp 7½ 7s '32	80	79¾	80
1	do 6s '33	79¾	79¾	79¾
18	do ref 5s '66	79¾	79¼	79¾
16	do 5s stpd '66	79¾	79¼	79¾
3	Inter Ag 5s '32	84	97¼	97¼
26	Int Cem 5s '48	98¼	98¼	98¼
5	Int&Gr Nd 5s '52	98½	98¼	98¼
1	do 5s C '56	97	97	97¼
77	Int Match 5s '47	97½	103¾	103¾
14	Int Mer Mar s'46-'41	104	99	99¾
7	Int Paper 5s A '47	99¾	103	103¾
3	do cv 5s '55	103¾	98¼	98¼
5	Int R Cent Am5s'41	96	97¼	97¼
25	do ref 6s '47	85¼	85¼	85¼
5	do 1st 5s '72	94¼	94¼	94¼
65	Int Tel&Tel 4½s'52	93½	93¼	93¼
8	KUF&SAM 4s '36	104	104	104
11	K C Pw&L 4s '55	104¾	73¼	73¼
3	Kas'Cy S 1st 3s '50	100¼	99¼	100¼
4	do 5s '50	90	90	90
7	Kas Cy 7s 1st 4s '60	91	112	112
23	Kayser J cv 5½s '47	112	100¾	100¾
1	Kelly S Tire 8s '31	109¾	92	92
1	Ky&Ind T 4½s '61	92	104¼	104¼
3	Kresge Found 6s '36	104¼	101¼	101¼
3	Lackawna S 5s '50	102¾	101¼	101¼
2	Lack Gen5%L1s1s'34	101¼	105	105
5	do 5½s '53	105	81	81
10	L&MS g 3½s '37 rr	81	97¼	97¼
8	do deb 4s '31	97¾	107¼	107¼
1	Lehigh V H T 5s'34	107¼	101¼	101¼
8	Lehi YcINY 4½s'40	101¼	100¾	100¾
3	do of Pa cn4½s2003	100¾	89¼	89¼
4	do gen 4s 2003	89¼	125¾	125¾
4	LigvttAMy 7s '44	125¾	104¼	105¼
11	do 5s '51	105¼	121¼	121¼
12	Liquid Carb 6s '41	121¼	100	100¾
1	Lowew Inc 6s '41	100	99¼	99¾
38	do 6s '41 no wr	100	91¼	91¼
48	L Isl ref 4s '49	91¼	90	90
2	do unif 4s '49	90	92¾	92¾
9	Lorillard Co 5½s'37	92¾	106	106
3	Louis&N 5½s&A2003	106¼	95	95
3	do unif 4s '40	95	99¾	99¾
2	McCrory 5½s '41	99¾	105	105
2	Manati Sug 7½s '42	105	71¾	71¾
2	Manhat R con 7s '90	71¾	76	76
13	Manila El Sol4s'39	76	99¼	99¼
3	Market St R 7s '40	99¼	103¾	103¾
8	Metro Edison 5s '53	103¾	81	81
6	Met WS El Ch 4s '38	81	105½	105½
5	Mid Cont'Pet 6½s'40	105½	99¾	99¾
17	Midvale Steel 5s '36	99¾	104¾	104¾
3	Milw ER&Lt 5s '51	104¾	99¾	99¾
11	do 4½s 1931	99¾	18¾	18¾
77	M & St L ref 5s '62	19	19	19
9	do 1st ref 4s '49	19	100¼	100¼
1	M&StP&SSM 6½s '31	100¼	99¼	99¼
10	do 5s '38 stmp	99¼	103¾	103¾
1	M&AT adj 5s '67	103¾	94¾	94¾
1	do 4½s 1978	94¾	88¼	88¼
1	do 1st 4s 1990	88¼	102	102
2	Mo P 1st rf 5s'A '65	102	99¼	99¼
91	do 1stArfy 5s P '77	99¼	78¼	78¼
1	do gen 4s 1975	78¼	97	97
23	MoD & Oh 4½s '39	97	87	87½
34	Morr&Co 1st 4½s '39	87¼	92½	92½
25	N C & St L 4s '78	92½	88	88
5	Nassau Elec 4s '51	88	97¾	97¾
43	Nat Dry Pro 5½s '48	97¾	90	90
9	Nat Rad'tor 6½s '37	90	18¼	19
15	NEB Pow 5s '57	19	105	105
1	N Y Tunn 5s '32	105	97¼	97¼
20	N O Pub Sr 5s A '52	98¼	98	98¼
10	do 5s B 1955	98	103¾	103¾
1	N O T & M 5½s '56	103¾	97	97
11	do 5s 1965	97	107¼	107¼
4	NYC&HR deb 6s '35	107¼	107¼	107¼
20	do 5s 2013	107¼	99	99
2	do rfg&imp 4½s 2013	99	95¼	95¼
2	do deb 4s '34	95¼	98¼	98¼
1	do deb 4s '45	98¼	92¾	92¾
1	do con 4s 1998	92¾	83¾	83¾
6	do rfg 3½s '97	83¾	102¼	102¼
8	NYC&StL 6s A '31	102¼	106¼	106¼
12	do 5½s A '74	106¼	105¼	105¼
10	do 5½s B '75	105¼	105¼	105¼
2	do deb 4s '31	97¼	97¼	97¼
10	N Y Dock 6s '51	85¼	113¾	115
15	N Y Edison 6½s'41	113¾	103¾	103¾
2	do 1st ref 5s '44	103¾	107	107
7	NYGELHAPcol5s '48	107	95¾	95¾
28	do pur m 4s '49	95¾	105	105
7	NYNHAH 6½s '48	115	114¾	114¾
11	do cv 6s '48	114¾	89½	89½
7	do 4½s 1967	89½	81½	81½
3	do deb 6s 1956	81½	76¼	76¼
1	do deb 3½s '56	76¼	75	75
12	do Cons Ry 4s '54	75	100¾	100¾
30	do 6s A 1965	100¾	22½	22½
1	NY & R Gas 6s '51	22½	89¾	89¾
1	NY Sta Ry 6½s '52	89¾	54	54
21	do 4½s 1962	54	108¼	108¼
1	N Y Sun Cor 6s '47	108¼	73¾	73¾
7	NY S & W gen 5s '40	73¾	106¼	106¼
21	N Y Tel deb 6s '41	106¼	110¼	110¼
7	do 5s 1949	110¼	100¼	100¼
270	do 4½s 1978	100¼	102	102
22	StL SW term 5s '52	101¾	89	89
1	do 1st 4s 1989	89	97	97
11	do con 4½s '39	97	95¾	95¾
2	StP&KC S L 4½s '41	95¾	107	107
5	St Paul Un St 5s '72	107	107¾	107¾
1	San Ant P S 6s '42	107¾	103	103
2	Schulco Inc 6½s '46	103	77	77
9	Sea A L 4s '50 stpd	78¼	85½	85½
20	do con 6s '45	85½	52½	52½
47	do adj 5s '49	52½	78	78
22	Sea All Fla 6s '35	78	97¾	97¾
18	Shell Un Oil 5s '47	97¾	91	91
3	Shubt Theater 6s '42	91	102	102
14	Silesian Am 7s '41	102	101½	101½
1	Simms Pet 6s '29	101½	99¼	99¼
8	Sinclair Oil 7s '37	99¼	98¾	98¾
2	do 6½s 1938	98¾	99¾	99¾
4	do 6s D 1930	99¾	93	93
8	do Crude 5½s '38	93	94¾	94¾
6	do Pipe L 5s '42	94¾	93	93
8	Skelly Oil 5½s '38	93	102	102
10	Smith A O 6½s '33	102¼	105	105
1	So Colo Pw 6s '47	105	109	109
5	So P R Sug 7s '41	109	104½	104½
13	Sou Bell T&T 5s '41	104½	97½	97½
22	Sou Pac 4½s '68	97½	99	99
22	do cvt 4s 1929	99	90¾	90¾
17	do col tr 4s '49	91¼	93¼	93¼
15	do rfg 4s '55	93¼	116¼	116¼
3	Sou Ry 6s '56	116¼	109¾	109¾
22	do con 5s '94	109¾	89	89¾
20	do gen 4s '56	89¾	103½	103½
2	S W Bell Tel 5s '54	103½	100¼	100¼
6	Std Milling 5s '30	100¼	103	103
58	Std Oil N J 5s '46	103¾	96¾	96¾
5	S O N Y 4½s '53	96¾	99¾	99¾
5	Stevens Hotel 6s '45	100	111	111
1	Tenn C&Ch 6s '47	111	106½	106½
1	Tenn El Pw 6s '47	106½	107¼	107¼
10	TP MP term 5½s '54	107¼	102	102
14	Third Av rfg 4s '60	70¾	100¼	100¾
305	do adj 5s '60	67¾	66	67¾
2	Tol TL&Pw 5½s '30	100¼	102	102
1	Trumb Steel 6s '40	102	101¼	101¼
10	Un El L P 5s '32	101¼	100¼	100¼
10	Un Oil Cal 5s C '35	99¾	99¾	99¾
49	Un Pacific 4½s '67	98¾	98½	98½
52	do 1st 4s '47	98½	93½	93½
1	do rfg 4s 2008	93½	96	96
34	Utd Drug Del 5s '53	96½	102	102
11	U S Rubber 7½s '30	102¼	60	60
61	do 5s 1947	60½	90	90¼
17	U S Steel s f 5s '63	107¾	106¾	106¾
3	Utah L & Tr 5s '44	97½	97½	97½
2	Utah P & L 5s '44	100¼	100	100
2	Utica G & E 5s '57	108¾	108¾	108¾
1	Utica L & Pw 5s '50	108	108	108
1	Ver Sugar 7s '42	100¼	100¼	100¼
26	Va Ry 5s '62	100¾	100¾	100¾
2	Va Ry 5s '62	100¾	90¼	90¼
7	Wabash 4½s '78 rcts	90¼	88¾	88¾
3	do 1st 3½s Q dv '41	88¾	88	88
5	Walworth 6½s '35	88	104¼	104¼
1	Warn Sug rfg 7s '39	104¼	101¾	101¾
5	Westch'r Lt 5s '50	101¾	101	101
1	do 5s G 1956	102¼	102¼	102¼
13	West Shore 4s 2361	91	90½	90½
2	W Va C & C 6s '50	50	50	50
11	Western Elec 5s '44	103¾	103½	103¾
18	West Pac 5s '46	81½	81½	81½
3	West Un col 5s '38	104	104	104
18	do gold 5s '51	103¼	103¾	103¼
4	do real es 4½s '50	100¼	100¼	100¼
19	Westhse Elec 5s '46	103¾	102½	102½
3	Wheel Steel 5½s'48	101½	101½	101½
2	Wh S M 6s '36 n wi	100½	100¾	100¾
2	Wick Tube 7s '35	34	34	34
2	do cv 7s 1935	32	32	32
14	Wilk & E 1st 5s '42	73	73	73
9	Wilson&Co 1st 6s '41	102¾	103	102¾
25	Yngstn S&T 5s '75	100	99¾	100

BETTER WEATHER INDUCES SELLING AND WHEAT SAGS

BY CHARLES MICHAELS.

Scattered liquidation was on in grains as the result of more favorable weather conditions with wheat breaking 1¼@1½c and corn 1⅛@2¼c from the finish of the previous day with stop loss orders uncovered on the way down. Wheat, however, failed to get as low as on Thursday's decline, but finished with net losses of ⅝@1¼c, a rally coming toward the last on evening up for the government report due after the close. Corn showed a heavy undertone the greater part of the day and lost 1@2c, while oats were ⅛@½c lower, and rye ⅛@⅝c lower.

Good rains were reported in the American and Canadian northwest with as much as one inch at some points in North Dakota, and sentiment as a whole was bearish. Houses with northwestern connections were the best sellers of futures, while support came largely from shorts and from local operators. Cutside trade was not large and the market was easily influenced. There was some buying toward the last on a better foreign demand, with sales of around 1,000,000 bu durum and Manitobas in all positions.

Liverpool Wheat Firmer.

Short covering was responsible for relative firmness in the Liverpool wheat market, but it eased after an early bulge, and closed ¾d lower to ⅛d higher. Winnipeg was ⅝@⅝c lower for the day. A little hard winter wheat was said to have been sold to exporters at the gulf in the last few days, and bids were about in line for Oklahoma grain.

There was persistent commission house and local selling in corn, and sellers of bids were forced to protect themselves on the way down. There was no evidence of unloading by traders who are credited with being the leading longs in the July. The latter, however, lost ⅜c as compared with the September, and closed at 1⅝c over the deferred delivery, with cash interests selling the July. Iowa sold cash corn to arrive, while the spot basis was steady to ½c lower.

Oats and Rye Rally.

Oats had a range of around 1@1¼c with favorable weather over the northwest and the decline in corn the main influence in making a lower range. The close was about the top on evening up for the government report. Rye showed stubborn resistence to pressure and rallied sharply from the inside figures. Crop comments from the northwest remain generally unfavorable. Export sales of 100,000 bu were reported in all positions.

CASH·GRAIN NEWS

Foreign demand for cash wheat showed improvement with sales of around 1,000,000 bu durum and Manitobas in all positions. Some No. 2 hard winter has been sold in the last few days at the gulf, but quantities were not given. Rye sales were finally estimated at 100,000 bu.

Range of cash grain prices in leading markets follow:

WHEAT.

	Chicago.	Kansas City.	St. Louis.
No. 2 red		1.56@1.62	1.53
No. 3 red		1.48@1.52	1.52
No. 1 hd	1.47	1.44@1.46	1.51
No. 2 hd	1.44½	1.43@1.45	
No. 3 hd		1.38@1.84	

	Chicago.	Winnipeg.	Minneapolis.
No. 1 nr		1.47½	1.39¾
No. 2 nr		1.40½	1.37¾@43¾
No. 3 nr		1.32½	1.35¾@43¾
No. 4 nr			1.30¾@64¾
No. 1 dn		Toledo.	Omaha.
No. 2 red		1.77@1.78	1.43¾@44
No. 1 hd			

CORN.

	Chicago.	Kansas City.	St. Louis.
No. 2 mx	1.03⅛	98¾@99¼	
No. 3 mx	1.02¾@03	98 @98¼	
No. 4 mx			1.07⅛
No. 5 mx	1.01¼	1.04@05¼	1.06½
No. 2 yel	1.01¼@05	1.03	
No. 3 yel	1.01¼@05		
No. 4 yel	1.03¼@04½		1.03
No. 5 yel	1.03¼@02½		1.07
No. 6 yel	1.00¼@01¾	1.00¼	1.06
No. 2 wh	1.01¼@05	99 @1.00¾	
No. 3 wh	1.03¾@04½		
No. 4 wh	1.02¾@03		
No. 5 wh	1.01¼		
No. 6 wh	1.00¼@01		1.01@1.02
S. grd	80 @99	Omaha.	Peoria.
		Milwaukee.	1.05
No. 2 mx			1.03
No. 4 mx			1.01¾
No. 6 mx			1.00
No. 2 yel	1.06¼@07	99 @99½	1.05½
No. 3 yel		99	1.04@04¾
No. 4 yel		

DECLINE SHOWN IN EXPORT TRADE OF U. S. IN APRIL

The demand for American goods from all parts of the world showed a decided contraction during April with special emphasis on purchases made by Europe. Thus is a drop in the foreign trade of the United States explained as compared with the same month last year.

The decline in European purchases in this country reached almost $26,000,000. A decline in imports is also shown in the figures released yesterday by the United States department of commerce.

Exports and Imports.

Exports and imports for the month against those of the same month last year for principal divisions of the world are shown as follows by the commerce statement:

EXPORTS.	April, 1928.	April, 1927.
Europe	$161,888,297	$187,284,885
North America	101,855,801	110,550,783
South America	33,835,832	39,623,345
Asia	45,824,603	49,586,382
Oceania	13,317,981	17,757,153
Africa	7,412,931	10,571,668
IMPORTS.		
Europe	94,272,721	106,548,234
North America	84,048,542	86,436,268
South America	50,739,031	46,893,659
Asia	103,321,927	118,383,700
Oceania	6,462,417	7,719,445
Africa	6,391,721	9,752,257

Exports to Great Britain for April were $67,056,416, against $64,671,311 in April last year, while imports from Great Britain were $28,084,122 against $27,742,297 for the same period. Exports to Germany were $29,435,037 against $35,991,543, while imports from Germany were $15,712,396 against $17,817,373. Exports to France were $13,120,992 against $17,849,009, and imports from France were $16,443,049 against $13,454,009.

Favorable Dividend News.

Dividend news was favorable. A stock dividend of 20 per cent was declared by the directors of the Lakey Foundry and Machine company payable June 25 to stockholders of record the same date. An extra dividend of 2½ per cent was declared by the directors of the Central Manufacturing District bank of Chicago. The West Englewood Trust and Savings bank authorized an extra payment of 1 per cent.

A special disbursement of 60 cents a share was declared payable to stockholders of the Riverside Forge company in addition to the regular 40 cents quarterly payment. The Monon railroad declared an extra dividend of $1 a share and an extra disbursement of 50 cents a share was authorized by the directors of the Lambert company.

Davis Industries Dividend.

Davis Industries, Inc., directors have declared an initial quarterly dividend of 2¼ cents on the class "A" stock and the regular quarterly dividend of 31¼ cents in stock on the "B" stock. The dividend on the class "A" stock is at the same rate as was paid on the old class "A" stock which was recently split two for one. The old stock paid 62½ cents quarterly.

No emergency requiring precipitate action concerning money conditions in the seventh federal reserve district was found to exist at the meeting of the executive committee of the Federal Reserve bank of Chicago yesterday. There has been some uncertainty in the financial district as to what the bank would do and there was some talk that an increase of from 4½ to 5 per cent in the rediscount rate would be made. This had considerable effect on the stock market in New York which has looked upon the changes made by the Federal Reserve bank of Chicago as a forerunner of what would take place all over the country.

PRODUCE MARKETS

Butter declined ½@½c. Fresh eggs ½c higher. Live hens and broilers 1c lower, and fowls ½c lower. Receipts 8 cars and 860 cases. Potatoes steady to a shade easier. Receipts 53 cars new and 46 cars old. Veal steady at 18@19c for 90@110 lb. weights. Strawberries higher for dry, sound stock. Receipts 55 cars with 52 cars on hand.

WHOLESALE CREAMERY BUTTER PRICES

	Chicago			Phila-
	Whole-sale.	Cen-tralized.	New York.	delphia.
92 score	42½-43	45	46	
91 score	42	44	44¾	
90 score	41½	43½	44	
89 score	40¾	42¾	43	
88 score	40¼	41	42¼	43½
87 score	39½	39¾	41½	43
86 score	39	41	42½	

BUTTER PRICES TO CHICAGO RETAILERS

	Tubs.	Prints.	Cartons.
Extra (92-93)	44 -45	45½-46½	46 -47
Extra (90-91)	42¾-43¾	44 -45	44¾-45½

WHOLESALE CHEESE PRICES.

	Chicago.	Wis.	Phila-delphia.
Twins		24½-25½	25 -25½
Twins, 25-lb.	25	25½	
Twins, 24-lb.	24½		25½
Twins, 23-lb.	23¾		
Americas	26		25¾
Longhorns	24½	24½	
Flats	24		

Previous day.

LIVE POULTRY—WHOLESALE.

Broilers	20c	Old roosters	16½c
Leghorns	23c	Ducks	20c
Rocks	25@30c	Geese	14c

FRESH EGGS.

Fresh firsts	28@28½c	Old firsts	27@27½c
Seconds	25c	Dirties	25½c

Extras candled for the retail trade, 7@8c over fresh firsts.

GREEN FRUITS.

Apples, bbl		$10.00@12.00
Apples, Illinois, 24 qts		3.50@ 5.00
Apples, Wisconsin, case		5.50@ 8.00
Apples, box		7.00@ 7.50
Apples, box		7.50@ 8.50
Peaches, crate		3.00@ 5.25
Strawberries, case, 24 qts		2.00@ 3.50

DRESSED BEEF.

	Yearlings. No. 1.	No. 2.	No. 3.
Steers	28 25	23	16
Steers	38 40	36	22
Heifers	23 22½	22	18
Cows	18 17	16½	15
Cows	15 14	14	11

POTATOES.

Nebraska, 100 lbs	$ 1.25@	1.25
Minnesota	1.00@	1.25
Wisconsin	1.75@	1.90
Northern sacked	2.25@	2.50

FINANCIAL NOTES

Public offerings will be made next week of $5,500,000 City of Louisville bridge revenue bonds, with the proceeds of which the city will finance construction of a toll bridge across the Ohio river.

A. G. Becker & Co. will offer shortly, $2,000,000 of the Griess-Pfleger Tanning company first mortgage 5½ per cent sinking fund bonds at a price to yield 5½ per cent.

Common and preferred stockholders of the General Motors corporation for the second quarter of 1928 declined to 70,290 from 74,980 in the first quarter and 57,593 in the second quarter of 1927.

The first offering of bonds of the New Jersey Joint Stock Land bank under the management which assumed control early in 1927 will be made soon by an eastern syndicate.

Net income of Northern Ohio Power Co. for 1927 after provision of $700,000 for depreciation reserve was $780,870 against $805,416 the year before.

INVESTORS' GUIDE

Inquiries must bear the signature and address of writer. Answers of public interest will be published, those not of general interest will be mailed if stamped self-addressed envelope is inclosed. Address letters to Investors' Guide.

—

Saturday, June 9, 1928.

[Copyright: 1928: By The Chicago Tribune.]

Brunswick-Balke-Collender.

A. N. H.—Brunswick-Balke-Collender company reported net income of $2,069,853 for 1927, as compared with $2,553,809 for 1926.

This is equal to $46.34 a share on its preferred stock and $3.51 a share on the 500,000 shares of no par common in 1927, against $57.16 a share on the preferred and $4.47 a share on the common in 1926.

Surplus for the year was $336,628 after preferred and common dividends in 1927, compared with $2,238,474 after preferred dividends only in 1926.

Total surplus stood at $4,159,515 at the end of 1927, against $3,822,687 at the close of 1926.

Current assets were $25,778,274 and current liabilities $5,695,017 at the end of 1927.

This left net working capital of $20,083,257, which compares with $19,731,284 at the end of 1926.

Dividends at the annual rate of $3 are being paid on the common stock.

The company has arranged with Radio Corporation of America to offer for sale straight radio sets in addition to Panatropes and Panatrope radiolas.

Business for the first quarter of this year is reported as much better than for that period of last year.

The preferred stock deserves a fairly good rating.

The common stock is of medium grade and speculative.

—

Brief Answers.

E. S. A., Evanston, Ill.—The Atchison, Topeka and Santa Fe railway general is of 1995 are a sound investment.

—

D. W., Bryan, O.—Chattanooga, Rome and Southern railway first mortgage 5s of 1947 are a sound investment.

PROFIT TAKING LOWERS PRICES IN CURB MARKET

New York, June 8.—(AP)—Traders indulged in week-end profit taking on the curb market today and the trend of prices was downward with losses ranging from 1 to 12 points. A few industrial specialties and some mining issues advanced in the face of the general decline, but most stocks were heavy.

Gobel, strong in early trading, climbed to a new top at 146⅜, but sold down to 140 and failed to recover all lost ground. Chrysler rights, placed in trading at noon, opened at 3½, then eased off to 3⅛. Noranda Mining led the upswing of mining issues, advancing to a new peak at 37⅛. Cortes Silver and Anglo-Chilean Nitrate also advanced, Newmont Mines, United Verde and others, however, sold off.

A few industrials moved to new tops, among them Burns Brothers Rights, General Ice Cream, Lit Brothers, Ovington prior preferred, and Palmolive Peet, but such favorites as Bancitaly, Columbia Gramaphone, Lehigh Coal, Niles Bement Pond, Safe-T-Stattubize and American Rolling Mill made wide declines. Most utilities were under pressure and electric investors stood virtually alone with a small gain at the end of the day.

The strength of Illinois Pipe Line, which advanced 8 points in the face of a general decline in oils and pipe lines, was the feature of the group.

PRICES OF BONDS RISE AND FALL IN CONFUSED TRADE

New York, June 8.—(AP)—Price movements in the bond market today were as confused as in the stock market and what little definite trend made itself apparent was downward.

Most recessions were limited in the industrial group, but they embraced a wide variety of popular issues. Anaconda Copper 7s led the decline with a loss of more than 2 points. Liquid Carbonic convertible 6s also slumped more than 2 points, while Youngstown Sheet and Tube 5s established a new low for the year.

Dodge Brothers debenture 6s resisted selling. Loew's 6s with warrants extended the gain of yesterday and there was some improvement also in Canadian Pacific 4½s, Morris & Co., 4½s and International Cement 5s.

The railroad group was irregular. Great Northern 5s, Western Maryland 5½s and Southern Railway convertible 5s sagged to record lows for the year. St. Paul 5s of 2000 slumped more than a point, while Minneapolis & St. Louis 4s and some of the New York traction issues were active at slightly higher levels.

Mexican 4s and some Italian industrials were firmer but most issues in the foreign list declined under the pressure that affected the general market. U. S. government bonds were soft, Treasury 4½s easing off to a new low.

CORPORATION EARNINGS

STANDARD GAS AND ELECTRIC.
[Including subsidiaries.]
For twelve months ended April 30:

	1928.	1927.
Gross	$145,555,885	$142,489,455
Net before deprec.	63,112,587	60,470,578
Other income	2,078,318	1,538,624
Total income	65,190,905	62,009,202

Earnings of subsidiary and affiliated companies of the Standard Gas and Electric for the twelve months ended April 30 follow:

UNITED ELECTRIC COAL COMPANIES.

For the quarter ended April 30 net income was $210,558 after interest, depreciation, depletion and federal taxes against $153,336 in the 1927 quarter. For the nine months ended April 30 net income was $637,163, against $521,700 in the same period of the previous fiscal year.

SAFEWAY STORES.

May sales were $8,285,195, against $6,109,775 in 1927, an increase of 35.6 per cent. Five months' sales were $38,406,545, against $27,745,076, an increase of 38.4 per cent.

TOKIO ELECTRIC LIGHT.

Gross revenue of $3,619,033.50 from sale of current during March, 1928, conversions to dollars being made at the rate of 50c per yen. Sales of current during the month totaled 221,072,476 kilowatt hours.

NATIONAL TEA.

Sales—	
May, 1928	$7,372,879
May, 1927	4,412,867
5 months, 1928	$34,781,658
5 months, 1927	23,025,008

DRY GOODS.

New York, June 8.—(AP)—Cotton goods were quieter today with several inquiries reported at prices under any that will interest mills, further curtailment of production is being urged. Silk goods for immediate sale were being sold more freely in small lots. Burlaps advanced sharply in Calcutta and are held at 10 points higher here. Baron inquiries continued light.

Friday, June 8, 1928.
Total sales, shares..3,164,000
Year ago.....2,107,398

NEW YORK • STOCK TRANSACTIONS

Friday, June 8, 1928.
Total, 1928.....374,750,000
Previous year.....234,931,700

Div. yld. per cent.	Bid.	Asked.	Description—	Sales.	High.	Low.	Close.	Net change.	Close June 10, 1927.
			A						
6.1	65	65⅛	Abitibi—PAP	1,000	66⅛	65⅛	65⅛	— 1⅛	....
....	101	103	Abr & Straus	100	101	101	101	....	72
6.8	111	112	Do pfd	30	111	111	111	....	....
1.9	301	318	Adams Exp	300	317	302	302	—19	....
....	46¼	47	Adv Rumely	11,900	47⅞	44⅛	46¼	—1¼	....
....	62	63	Do pfd	1,700	63½	61⅞	62	— 1⅛	....
....	4	4¼	Ahumada Ld	4,500	4⅛	4	4	....	3
2.9	67½	68	Air Reduction	300	67¾	67¼	67¼	....	....
....	8½	8⅝	Ajax Rubber	3,600	8⅝	8⅛	8⅛	— ⅛	8⅛
....	3⅜	3⅝	Alaska-Juneau	2,200	3⅜	3⅜	3⅜	— ⅛	1⅛
....	27½	27⅝	Alb P W Paper	300	28	28	28	....	....
3.5	117	117½	Allied Chem	20,900	176⅜	171¼	171¼	— 5¼	141⅝
5.7	123	124	Allis Chal pfd	100	123¾	123¾	123¾	— ¼	107
5.0	119	119½	Allis Chal Mfg	500	120	119¼	119½	— ⅜	107⅜
....	11⅝	12¼	Amal Leather	1,200	12⅜	11¼	11½	— ⅜	17¼
6.3	30¼	30¾	Amerada	4,500	32½	30¼	30⅝	— 1⅝	32
....	20¼	20¾	Am Agr. Chem	2,500	20⅝	20¼	20⅝	— ⅛	94
....	68	69	Do pfd	1,600	68¼	67⅞	68	....	32⅞
1.7	123	125	Am Bank Note	300	125	125	125	— 1	48½
....	17⅝	18¼	Am Beet Sug	100	17⅞	17⅞	17⅞	— ⅛	21⅛
....	54½	56	Do pfd	100	58⅛	58½	58½	+ ⅛	....
....	36¾	36¾	Am Boech	6,000	38⅜	36¾	36¾	— 1⅜	13⅝
3.6	43	43⅜	Am Brk Shoe	1,200	44⅝	43⅜	43⅜	— ⅝	33
....	19¼	19⅞	A Brown B El	2,600	20	19⅛	19⅛	— ⅜	16⅝
....	58⅝	59	Do pfd	150	58⅝	58⅝	58½	— ⅞	78
2.3	88	88⅜	Am Can	42,900	90⅜	87¼	88¼	— 1¼	52⅜
4.9	142	143	Do pfd	100	142½	142½	142½	— ½	133
5.9	101	101⅜	Am Car & Fdy	100	101	101	101	— ¼	32⅛
5.3	132	134	Do pfd	400	133⅞	132	133⅞	....	133½
6.7	104⅜	106	Am Chain A	100	104⅜	104⅜	104⅜	....	....
3.7	80	83	Am Chicle	1,200	81½	80	80¾	— 2½	48
6.2	13	13¼	Am Encaus	10,900	13¼	12⅞	13	— ⅜	14½
....	¼	⅜	Am Encaus rts	1,600	⅜	⅛	⅜	....	....
6.1	195	199⅜	Am Express	1,000	197	195	195	— 6½	138
....	104	105⅞	Am For Pow	22,300	36⅞	34⅜	34⅜	— 1	23¼
6.4	109	110	Do pfd	400	110	109⅝	110	....	100½
7.5	92¾	94	Do 2nd pfd	500	93	92	93	+ 1⅛	....
....	10	10¼	Am Hd & Leat	700	11⅛	11⅛	11⅛	....	78
....	45¾	45⅞	Do pfd	1,200	48¼	45⅝	45⅝	— 4⅜	62
3.3	77⅞	77¾	Am Home Prod	2,600	77⅞	76¼	77⅛	— ¼	39⅝
5.3	35	36	Am Ice	2,900	39	38	38	— 1¼	....
6.1	97	99⅞	Do pfd	200	98	98	98	....	94
1.7	107⅛	108	Am Inter Corp.	22,100	111⅛	107	107⅝	— 3⅜	52⅝
....	6¾	6⅞	Am La France	800	6⅞	6½	6⅝	+ ⅛	6⅝
....	108¾	108¾	Am Linseed C.	23,500	110¼	106	108⅜	— 1⅛	33⅜
6.1	116	116	Do pfd	100	115¾	115¼	115¾	— 1⅜	73
7.6	105	105⅞	Am Locomotive	100	105	105	105	— 1	110⅝
5.8	120	124	Do pfd	100	122	122	122	+ 1	....
1.5	152	159	Am Mch & Fdy	100	152	152	152	— 1½	86⅝
6.4	47	48	Am Metals	2,200	48¼	47	47	— 1⅝	....
5.3	114	115	Do 6% pfd	200	114	114	114	....	....
....	17	18	Am Pipe	100	17	16½	16⅝	— ⅜	42⅜
....	56¼	58	Do pfd	200	59	58	58	— ¼	107
4.3	81¼	81¾	Am P & L	4,400	82¼	81	81	— 1	63⅛
5.7	107¼	106⅞	Do pfd	100	106½	106½	106⅝	— ⅛	....
....	63⅛	64½	Am Republic	7,500	69½	62¾	63⅜	— 5¼	59
3.6	137⅝	138	Am Radiator	2,500	139⅛	138	138	— 1¼	123
6.2	65	65⅛	Am Saf Raz	2,100	65⅞	64¾	65¼	— 1⅛	....
7.7	39¼	39½	Am Seating	700	39¼	39¼	39¼	....	46⅜
7.7	100	105	Am Ship Bldg	10	103	105	105	....	....
....	5⅝	5⅞	Am Shi & Com	900	5⅝	5⅝	5⅝	....	4⅞
4.2	192¼	193	Am Smelting	9,500	191	190¼	190¾	— 2⅜	161
7.1	167	171	Am Snuff	100	167½	167½	167½	....	....
5.3	85⅜	87	Am Stl Found	4,900	59	57	57	— 1½	45⅜
6.3	111½	112¾	Do pfd	200	112⅜	111⅝	111⅝	+ ⅛	....
....	71¼	72	Am Sugar	4,900	72⅜	70⅝	71½	— ⅝	87⅜
6.5	108½	109½	Do pfd	100	108½	108½	108½	....	1
....	54½	54⅝	Am Sum Tob	1,000	54⅝	53¾	53⅞	— ⅛	52⅛
5.0	181½	181⅝	Am Tel & Tel	4,600	183	180¾	181⅝	— 1⅜	167⅜
....	12⅜	12⅝	Do rts	20,400	13⅜	12⅜	13⅜	— ⅛	....
5.1	157	158	Am Tobacco	600	158	157⅛	157⅛	— 1⅛	135
5.1	157½	158	Do B	1,300	158¼	157	158	— ⅜	134⅜
6.3	110	112	Am Ty Fdy pf	40	112	112	112	....	....
1.6	60¼	60¾	Am Wat Wks	3,300	61	60	60	— ½	....
5.8	103	104⅜	Do 1st pfd	200	103⅜	103⅜	103⅜	....	....
....	20⅝	21¼	Am Woolen	1,100	21¾	20⅝	21⅛	— ⅜	17⅜
....	50	50½	Do pfd	1,600	50⅝	50⅛	50⅛	— ⅜	47
....	13	13¼	Am Wr Pa cfs	700	13½	13	13	....	13¾
....	40	41	Do pfd cfs	200	41	41	41	....	41¼
....	24½	25	Am Zinc	4,500	25¼	24⅝	25	— 1⅛	....
....	85½	85⅝	Do pfd	600	86⅜	85⅛	85⅜	— ⅛	....
....	68⅝	69	Anaconda	40,900	70⅜	68¼	68⅝	— 1⅛	45
....	19	19¼	Armo & Co A.	19,800	19⅜	18⅝	19⅛	— ⅜	9⅞
....	11⅜	12	Do B	29,200	12	11⅜	12	— ⅛	6⅛
7.9	88½	88¾	*Do pfd	500	90	88⅜	88⅜	— ⅜	....
7.5	95	96	Arm of Del pf	600	95¾	94½	95⅜	+ ⅛	....
....	43	43⅜	Armour-A Consish	800	44⅛	43	43	— 1⅜	27¼
4.4	31	32	Art Metal	100	32	32	32	....	22⅜
3.4	83	85	Archer Dan	3,200	90	80¼	83	— 1⅞	40½
6.1	114	115	Do pfd	300	114½	113⅜	114½	....	107
5.6	43	43⅜	Asso Dry Gds	1,600	43⅝	43	43¼	— ⅜	41¼
4.6	44	45	Associated Oil	100	45	45	45	+ 1	....
5.4	187	188	Atchison	1,600	187¾	187	187¾	....	180¾
4.7	106½	107	Do pfd	200	107	106½	106½	— 102¼	....
3.9	177	178½	Atl Coast Line	400	178	178	178	— 1¼	194
....	53	54	Atl G & W I	4,800	54⅜	52⅜	53½	— 1⅝	39½
5.7	52⅜	53	Do pfd	1,800	54	52⅜	53	— 1⅝	....
3.3	118	119	Atl Refining	12,300	121¾	116⅜	119	— 3¼	123
5.1	79	81	Atlas Powder	100	79	79	79	— 1	67¾
5.6	108½	109	Do pfd	10	108½	108½	108½	....	....
....	15⅞	16¼	Atlas Tack	1,200	16	15⅜	16	+ ⅛	....
....	7	7⅛	Austin Nichols	700	7	7	7	— ⅛	5
....	14	14½	Auto Sales	800	14⅜	14¼	14¼	....	....
9.2	28	32	Do pfd	100	32½	32½	32½	....	....
6.4	46½	48	*A S Sat Rz A	300	46⅝	46½	46⅝	— ⅛	....
			B						
5.5	110	111	Balt & Ohio	7,700	111¾	110	110	— 1⅛	119⅜
6.4	109	109⅞	Bamberger pfd	100	109	109	109	....	....
5.0	70	71	Bangor Ar	100	70½	70½	70½	— ½	101
....	22¼	22⅝	Barnsdall A	6,000	22⅝	22¼	22¼	— ¼	26⅝
....	....	....	Bayuk Cigars	100	117	117	117	....	71½
....	15⅝	15⅞	Beacon Oil	3,100	16	15⅝	15⅝	....	17
3.1	78	78⅛	Beechnut Pkg	100	77¾	77½	77½	— 1¼	52⅛
10.8	17⅜	18	Belding Bros	600	18	17⅞	17⅞	— ⅛	....
4.6	80⅜	86½	Belg NRy pr p	200	86½	86½	86½	....	....
4.5	66	67	Best & Co	900	67	66	66	— 1½	....
....	50¾	50⅞	Bethl Corp	12,900	50⅜	50¼	50⅜	— ⅛	50¼
5.8	120	121⅛	Do 7% pfd	600	121⅛	120	120	— ⅛	113⅜
....	96½	97	Blumenthal pfd	220	96⅜	96½	96½+	½	60
....	35	36	Bloom'dale Bro	900	36	35	35	....	35½
....	7⅞	8	Booth Fisheries	3,400	8⅜	7⅞	8	....	7¼
....	45	47	Do 1st pfd	200	46½	46½	46½	....	....
5.5	73¼	73⅝	Bon Ami A	1,000	73¾	73¼	73¼	— ⅜	58
3.7	163	164	Borden Co	1,100	164	163	163	— 1½	....
....	78⅛	77½	Bost & Maine	700	77½	76¼	76½	— 1	....
....	....	....	Botany Mills A	200	16⅜	16⅛	16⅛	....	19¼
....	35⅝	36	Brigg Mfg	42,700	37⅝	35⅝	36	— 1⅜	28½
....	6	5½	Brit Emp Steel	800	6	5½	5½	....	4⅝
....	7⅞	8⅜	Do 2d pfd	500	8	8	8	— 1⅛	....
3.8	52½	53	Brockwy Mot	1,500	53⅜	52⅝	52⅝	....	....
3.2	246	249	Brooklyn Edis	800	248⅝	246¼	246¼	— 3⅜	168⅛
6.4	62⅝	63	Brook Man Tr	1,800	63¼	63	63	— ⅜	61⅜
5.2	40⅜	40⅝	Brown Shoe	2,100	47⅜	40¼	46¼	— 1	36½
5.8	119⅛	119⅝	Do pfd	20	119¼	119⅛	119⅝	....	....
6.8	44	44⅛	Bruns Bal Col	8,000	45¼	44	44	— 1¼	....
....	39	39½	Brunswck Dock	3,600	40⅜	38⅝	39¼	— 1⅜	....
1.3	39	39¼	*Bucyrus & Er	1,600	40¾	39⅜	39⅝	— ⅛	....
5.3	46½	47½	*Do cv pfd	1,900	47⅞	46½	46⅝	— 1⅛	....
6.5	120½	124½	Burns Bros A	800	124½	120½	120½	— 4	92¼
....	40¼	40½	Do B	4,500	40⅜	39⅝	40¼	+ ⅛	21½
6.5	106⅝	107⅜	Do pfd	20	108	108	108	....	....
3.5	55	58	††Bush Term	1,600	57⅜	54	57¾	+ 2¼	103
6.1	111⅜	112	Do deb	130	113⅜	112	112	— 2	....
....	7⅞	8	Butte C & Z	5,400	8	7⅞	7⅞	— ⅛	....
15.4	12⅜	13¾	Butte & Super	1,500	13	13	13	— ⅛	....
3.6	55⅜	57	Butterick	300	57	56	56	— 1	....
2.9	69	71	By Prod Coke	1,200	71⅞	69¼	69¼	— 2¾	84⅜
....	101⅞	102	Byers A M Co.	14,100	108	101½	102	— 5	82
			C						
5.5	72	72¾	Cal Packing	1,300	73	72	72	— 1⅛	63
3.4	29¼	31	Cal Petroleum	100	29¼	29¼	29¼	....	24½
....	3⅜	4	Callahn L & Z	500	4	3⅜	3⅜	— ⅛	1⅛
6.1	99	100¾	*Cal & Ariz	3,200	101⅛	98⅜	99⅜	— 2¼	66⅛
8.7	22⅜	23	Cal & Hecla	1,300	23	22⅜	22⅜	— ⅜	20⅜
8.9	77	78¼	Can Dry G Ale	4,000	79½	77⅝	78	— 1	45¼
4.8	206¼	208	Can Pacific	8,600	208⅝	205½	206¾	— 3⅛	177
1.8	305	310	Case J I	1,300	314	310	310	— 9½	217⅜
5.7	35	35½	Cent Alloy Stl	5,800	34⅝	35¼	35¼	— 1	29
....	15	14	Cent Rib Mills	100	13¾	13¾	13¾	....	13
5.6	71¼	71⅝	Cerro de Pasco	6,800	72⅜	71⅝	71⅝	— 1⅛	60
4.1	73	74	†Certo Corpn	100	74	74	74	....	....
8.2	48¾	49	Cert Products	2,700	49¼	48¼	48⅜	....	54¼
....	9¼	10	Chandler Clev	1,800	10	9⅞	10	+ ⅛	9⅝
....	17	17¼	Do pfd	100	17	17	17	....	15⅜
5.3	189	189	*Ches & Ohio	2,900	190⅝	188¼	188⅝	— 5½	181⅞
4.2	71¼	71¾	*Ches Corpn	2,600	72	71¼	71¼	— 1	75⅜
....	12	12¼	Chi Gt West	1,900	12¾	12	12⅜	....	18⅜
....	25	25¼	Do pfd	2,100	25¾	24	25¾	— ⅛	40⅜
....	32¾	32¾	C M St P & P	9,600	33⅞	32¾	32¾	— 1⅛	....
....	43¾	43⅞	Do pfd	6,400	44⅛	43¾	43¾	— 1⅛	....
4.7	126	130	Chi Pneu Tool	100	126¼	126¼	126¼	....	132½
5.4	112½	113½	C R I & P	4,900	114⅝	112¾	113⅜	— 1⅝	108⅝
6.4	108¼	109	Do pfd	400	108⅞	108⅝	108⅝	— ⅛	107
6.3	47⅜	48	*Chic Col Oil	300	48	47⅜	48	— ⅛	....
....	9½	10	Chi & Alton	2,500	11	9⅝	9⅝	— 1	8⅛
....	14¼	14½	Do pfd	2,300	15⅜	14¼	14¼	— 1⅜	13⅜
....	44⅜	45	C & E I	300	45	44⅜	44⅜	— ⅝	43
4.8	83	83½	C & N W	2,300	88⅜	83	83⅜	— 5	88
9.7	31¼	32¾	Chi Yel Cab	300	32⅜	31⅝	31⅝	....	....
5.1	46½	47	Childs Co	1,200	48½	47	47	....	60½
5.8	42¼	42½	Chile Copper	4,800	43	42¼	42¾	— ⅜	35⅛
1.5	88	90	Christie Brown	500	90	88	88½	— 1½	57⅛
3.8	78¼	79	Chrysler Mot	30,100	79⅝	78¾	79	— ⅝	49⅜
....	100	100⅜	†City Stores B	6,500	102	99

INDEX TO CLASSIFIED ADVERTISEMENTS.

Arts and Antiques 1
Auction Sales 1
Automobiles—
Gasoline 32, 33
Trucks 33
Wanted 33
Accessories and Repairing 33
Loans 33
Tires 33
Trucks to Rent and Wanted 33
Barter and Exchange 33
Bicycles and Motorcycles 33
Billiards and Bowling 33
Board and Lodging 33
Board and Room Wanted 33
Boats, Yachts, etc. 33
Building Material 33
Business Chances 29
Business Chances Wanted 29
Business Service 32
Business Personals 32
Cards of Thanks 1
Clothing, Furs, etc. 32
Club and Assn. Memberships 28
Collections 28
Credits 34
Death Notices 24
Dancing Schools 28
Dogs, Birds, Poultry, etc. 32
Dressmaking and Millinery 32
Financial 35
Garages 33
Help Wanted—Male 29
Help Wanted—Female 29
Hotels 32
Household Goods 30
Household Goods Wanted 30
Instruction 28
Jewelry, Watches, etc. 31
Land Information 31
Leaseholds 31
Legal Notices 24
Loans—Personal Property and Salary 35
Lost and Found 30
Machinery and Tools 33
Machinery and Bicycles 33
Mortgages 35
Moving and Storage 32
Motorcycles and Bicycles 33
Musical and Dramatic 32
Musical Instruments 28
Office Devices 30
Office Furniture, Files, Safes 30
Patents, Patent Attorneys 32
Personal 32
Plants, Trees and Seeds 33
Plumbing, Heating, Fixtures 30
Printing, Engraving, Binding 30
Radios and Supplies 32
Real Estate—
Central 31
Apartments 31
Business Property 31
Houses 31
Vacant 31
Manufacturing Property 31
Oak Park, Austin 31
Suburban 31
Calumet District 31
Acre Property 31
Other Cities 31
Resort Property 31
Farm Lands 31
Country 31
Miscellaneous 31
Wanted 31
For Exchange 31
Loans 31
Roommates 29
Room and Board Wanted 29
Sewing Machines 33
Situations Wanted 28
Sporting Goods 33
Stocks and Bonds 35
Store Fixtures 30
To Rent—
Rooms 29
Houses 29
Rest of 29
Apartments 29, 30
Stores 30
Offices and Shops 30
Manufacturing Property 30
Other Cities 30
Rooms and Lofts 30
Buildings 30
To Lease and Wanted to Lease 31
Trade Schools 32
Typewriters and Supplies 32

LOST AND FOUND.

TO FINDERS.

If you have found a cat or dog, a necklace, bracelet, jewelry, or cash, do not locate the owner through the "Lost and Found" ads in today's Tribune, call and go through the "Lost and Found" index in the PUBLIC SERVICE OFFICE, 5 S. Dearborn-st.

TO LOSERS.

When you advertise a lost article in The Tribune your advertisement receives the benefit of free listing in the Tribune Public Service Office at 5 S. Dearborn-st. for a period of two months. Such service facilitates the recovery of lost articles. Advertise.

BANK BOOK—LOST—CONTAINING $67. Reward. 2637 Douglas-blvd.

BICYCLE—GIRL'S; LAST FROM 4840 Kimbark-av.; lib. rew.; no questions asked.

CAT—LOST—LARGE DARK BROWN WITH light brown spots, vicinity Wells and Polk. Reward. Mrs. Johnson, Am. Ry. Exp. Co., 817 S. Wells. Harr. 9700.

CAT—PICKED UP NR. 62 W. HURON; PET; please return. Reward. Del. 1465.

DOG—LOST—YELLOW AIREDALE; DECoration Side. Large, short tail. Answers to Name Dale. Call Normal 5156. Reward.

EARRING—LOST—GOLD DROP EARRING, on Evanston Shopper Special, Thursday night. Reward. Phone Euclid 1943.

FOLDER—LOST—TRAY, CONT. SIDEWALK contractor; rew. 5217 Broadway. Long 0606.

GLASSES—LOST—TUES. NIGHT IN CHECKer taxi or near 5721 Winthrop. Reward. Phone Central 4538.

GLASSES—LOST—THURS. IN LOOP; BLK. Almer Coe case. Sup. 7984. Apt. 614.

GOLD WATCH, CHAIN, KEY—LOST—GIFT from father, name and fraternity pinst on dial. Chas. W. Cushman. Reward. Fairfax 4679.

JEWELRY—FOUND—ON 63D-ST. OWNER may have by identifying. So. Chic. 3707.

PURSE—LOST—THURS. 2. WED. OR KEEP money; ret. bar; keepsakes. Mrs. Ormsby.

PURSE—LOST—BLK., ON BDWY., CAR CON. bank bks., cash, watch. Rew. Ard. 1710.

RING—LOST—ELK'S HEAD, WITH DIAmond crescent. Bet. Sherman and store. Keepsake. Reward. Lake Forest 1070.

RING — LOST — WHITE GOLD, BLACK stone, diamond in middle, left in ladies' parlor, Sheridan Beach. N. Ashland.

SAMPLE CASE—LOST—SILKS FROM AUTO Frt., opp. Wielbold's; liberal reward. Is. E. Mockler, Lonzbeach 8343.

SWEATER—LOST—JUNE 5 AT LAKE Shore Athletic club; reward. H. Dooley, Whitehall 4682.

SUITCASE—LOST—BLACK, CONT. LADIES' apparel. Taxi, Grand & loop; $50 reward. No questions. Dorch. 2826.

TRAVELING BAG—FOUND—JUNE 3, ON Highway 47, near Woodruff, Wis. W. J. Rach, 3927 64th-st., Milwaukee, Wis.

WRIST WATCH—LOST—LADIES' WHITE gold, band, sapphires and diamonds; betw. Sheridan theater, nr. Edgecomb-pl. 1622 Juneway-terr. Reward. Ph. Briargate 4540.

WRIST WATCH — LOST — WHITE GOLD; lady's; in loop; oval shape; black enamel trim. Reward. Address A K 522, Tribune.

Valuable Diamond

and platinum barpin lost about April 30, set with large Navette stone in center and four stones on each side of large diamond; many small diamonds; liberal reward. Phone W. H. Holmes, Wabash 4300.

DRESSMKG.—MILLINERY SCHOOLS.

BE A DESIGNER, EARN LARGE SALARY. Individual instruction. Day, evening. Free booklet. Master College, 190 N. State.

LEARN SEWING MACHINE OPERATING. Earn big pay. Master School, 190 N. State.

DOGS, BIRDS, POULTRY, ETC.

Cats.

PERSIAN ANGORA KITTENS, $5 TO GOOD homes. Maywood 5021.

Dogs.

327 W. MADISON-ST.
NEAR MARKET-ST.

WONDERFUL SELECTION OF PED. BRED CHOW PUPPIES FROM $30.

Black Cockers	$15	Fox, Bull terr.	$3
Ped. Pekes	$25	Real Toy Fox	$6
Boxers	$15	Shepherds	$5
White Spitz	$7	Toy Collies	$5
Black Pomes	$15	Rat Terriers	$3
Ped. Police	$7	Mixed Pups	$1

Grown Police and St. Bernards. Wires, Bostons. Watch Dog, $5.

OPEN DAILY AND SUNDAY TILL 10 P. M.

6419 COTTAGE GROVE

TIVOLI PET SHOP. MIDWAY 7030. LARGEST KENNEL IN ILLINOIS. COLLAR AND LEAD FREE.

Bostons, $15; Collies, Sheps, $5; Pom. Spitz, $7; Ped. Chows, Wires; Police, $4; Toy Fox Terr., $3; Mixed Pups, $1; Grown Dogs. Every dog examined by Vet. Stud Vet. ON EVERY DAY INCL. SUN., 10 P. M.

FOR SALE—FINE, HEALTHY RED COCK er spaniel puppies; registered. Write Dr. G. G. Buck, 401 E. Main-st., Platteville, Wis.

ARE YOU IN THE MARKET FOR A BOS ton or what not eat the best? See me today. 4610 N. Clark.

MUST SELL BEAU. POLICE AND BOSTON pups, $15; also mother, healthy bunch; mtr. pedy. Rav. 0598.

PED. BOSTONS, ALL AGES, PED. COCKers, Pekingese, Spitz, Airedale, Fox terr. pups. Hirsch's Dog Shop, 1807 W. Madison.

SCOTCH COLLIES, BEELMANOR LAND-scape-rd., s. of Trechow-rd. Phone Northbrook, 118-R or University 4983.

1446 N. CLARK-ST., NEAR NORTH-AV. 1,000 dogs and puppies, all breeds. Open daily and Sun., 10 p. m. Dir. 5040.

CHOW PUPPIES, REASONABLE. 3645 N. Whipple. Juniper 1602.

POMERANIAN DOG FOR SALE, 18 MOS. old. 1818 Winnebago-av.

POM. PUPPIES, ORANGE MALE-FEMALE, 2 months old. Cicero 4494.

POLICE PUP—$8; ST. BERNARD PUPS, $8; Spitzes, 3 mos., $5. 3355 S. Michigan.

PED. FEMALE, MERLE COLLIE, 7 MOS. old. Call after 2-3 p. m. w. day. Res. 8091.

POL. PUPS, HVY. BONED, SHOW TYPE; reas. Hem. 8975. 6313 S. Wood. Call af. 6

POLICE, 2 YRS., BEAUTY; REGISTERED. A. K. C. trained. Beas. 1516 E. 73d-st.

PEDIGREED POLICE PUPS—10 WEEKS old, 4302 S. Kedzie. Lafayette 0607.

PLUMBING, HEATING, & FIXTURES.

1 GOWDY OIL BURNER AND 4,000 GAL. iron storage tank; submit offer; will give demonstration. Hayes Hotel North, 420 Diversey-pkwy.

GAS PLUMBING, HEATING SUPPLIES. Wholesale to all. Send for catalogue. R. KROL & SONS CO., Kedzie-Polk. Ked. 0468.

SITUATIONS WANTED—MALE.

Bookkeepers and Clerks.

SITUATION WTD—MAN, 35; NEAT, AMBItious, alert, shipping, receiving clerk; use typewriter; do billing; position with a future. Address F P 120, Tribune.

SITUATION WTD—COML. TYPIST, CLK. Stkpr., take dictation; exc. ref.; sal. no object. Address N 248, Tribune.

SITUATION WTD—BKPR.-ACCT., AGE 20, 10 yrs.' exp., full charge, high; trustworthy. Nominal start, sal. Address M 79, Tribune.

Accountants and Auditors.

SITUATION WTD—ACCT. EXECUTIVE, 10 yrs. exp., sev. yrs. public r. e. mfg. [coals.]; retail; N. W. and La Salle train.; age 28., mod. sal. Address N 57, Tribune.

SITUATION WTD—ACCT.-SKIP.-AUD.; PT. time; expert. Ph. Normhurst 2400.

Executives and Managers.

SITUATION WTD—MAN, 52 YEARS, 27 years with last firm, now out of bus. account of 18th Amendment as asst. of equip. and bldg. cdn. handle men. What have you? Address A D 282, Tribune.

Investigator and Adjuster.

15 yrs.' exp. pers., ind. and auto dam.; 12 yrs. comp. lawyer; other lines; yr. exp. Illinois comp.; best ref. Address O 214, Tribune.

SITUATION WTD—MAN AGE 34, EXPR. off. mgr. inside, outside sales; expert steno.; knowl. of bkpg., credits and coll. A-1 ref. Address P 202, Tribune.

Salesmen, Solicitors, Etc.

SITUATION WTD—12 YRS.' EXP. SALES. prof. off.; age 32; own car. Address N 347, Tribune.

Professions and Trades.

Structural-Mechanical

drawings, design and detailed on spare time by exp. engineers. Address O 219, Tribune.

SITUATION WTD—ELECT. HELPER; YNG. man, 23, 6 mo. exp.; will work hard to finish trade. Address N 64, Tribune.

SITUATION WTD—CARPENTER; EXPERIenced; reliable. Ph. Dorchester 2442.

SITUATION WTD—LINOTYPE OPERATOR, some exp. Address N 465, Tribune.

SITUATION WTD—ARCH'S SUPT.; EXPD. Address O 415, Tribune.

SITUATION WTD — COM. ARTIST, PART time, gen. work. Address O 323, Tribune.

Clubs, Hotels, and Restaurants.

MARRIED COUPLE

to manage apt. hotel; experienced, with good references. Address O 281, Tribune.

SITUATION WTD—AI COL. COOK; ALL around Chinese dishes. Ph. Ken. 7796.

SITUATION WTD—BAKER; ALL-AROUND experience. Talsmann, 2324 N. Ashland.

Farm and Garden Help.

SITUATION WTD—MARRIED COUPLE, ON farm or estate; wife is good cook. Address N 05, Tribune.

House Servants.

SITUATION WTD—2 FILIPINO BOYS, CK., butler, chauff.; ex. refs. Address O 432, Tribune.

SITUATION WTD—EXP. BUTLER, HSMN, gen. work; Filipino; best ref. Del. 0441.

SITUATION WTD — COOK AND HOUSEwork; Korean. Ed. Kim, Ph. Shel. 5093.

Coachmen, Teamsters, Chauffeurs.

SITUATION WTD—CHAUFFEUR; 15 YRS.' exp. high grade cars and trucks; Al mech. Refs. Phone Belmont 5052.

SITUATION WTD — PRIV. CHAUFFEUR; white, marr., 15 yrs.' exp.; also shop exp.; good ref.; pref. N. S. or N. sub. Sun. 0280.

SITUATION WTD—CHAUF. COL., 9 YRS.' exp.; know city; ex. refs. Travel. Nor. 4747.

SITUATION WTD—CHAUF., 4 YRS.' EXP. in priv. fam.; best refs. Englewd. 7127.

SITUATION WTD—CHAUF.; HANDY; MAR. Refs. Ph. Forest 428, Chris. Sand. 8161.

SITUATION WTD—CHAUF.; PRI.; WHITE; 14 yrs.' exp.; marr.; ex. refs. Rav. 8064.

SITUATION WTD—CHAUFF. EXP. ON HIgrade cars. Address O 584, Tribune.

SITUATION WTD—CHAUF.; HANDY; MAR. Refs. Ph. Forest 428, Chris. Sand. 8161.

SITUATION WTD—CHAUF.; PRI.; WHITE; 14 yrs. exp.; marr.; ex. refs. Rav. 8064.

SITUATION WTD—CHAUFF. EXP. ON HIgrade cars. Address O 584, Tribune.

SITUATION WTD—PRI. CHAUF., MECH., 11 yrs.' exp.; Al refs. Daly. Buck. 6976.

SITUATION WTD — FILIPINO; CHAUF. butler; clean cut, neat; ref. Victory 10310.

SITUATION WTD—CHAUFFEUR, MARR., $5.; pfd.; last pl. 4 yr.; exc. ref. Mid. 7279.

SITUATION WTD—PRIV. CHAUF., WH. 40, marr.; rel.; any work in home. Vir. 2394.

Janitors and Porters.

SITUATION WTD—EXP. JANITOR; UNION. middle age, single and steady. Sheldrake 9706. JOHN CHESKO.

SITUATION WTD—JANITOR, UNION 25, single; Al mech.; clean, steady worker; refs. 6540 Minerva-av. Hyde Park 2873.

SITUATION WTD—JANITOR, WHITE. PH. Seeley 2242.

SITUATION WTD—JANITOR, WH.; OFF. OR apt., clean, stdy. wkr.; ref. Plaza 5344.

Miscellaneous.

SITUATION WTD—HANDY MAN, 35; EXP. tools, mach. Address O 318, Tribune.

Day and Contract Work.

SITUATION WTD—PAINTER, PAPERHANGer; Al neat work at ½ price; well equipd.; large or small jobs; estab. 1907; strong colman with references. Phone Victory 7804 day or night.

SITUATIONS WANTED—FEMALE.

Bookkeepers and Clerks.

SITUATION WTD—COLLEGE GRAD. GEN. office work. A. Fabri, Drexel 8830.

SITUATION WTD—3 YRS. EXP. GEN. OFF. work; salary $23. Lin. 2347.

Domestics and Cooks.

SITUATION WTD — AMER. GIRL, WHITE, neat; exp. hskpr.; good cook; N. W. pref.; stay nights; $15. Newcastle 1361.

SITUATION WTD—HSWK., COOK OR LDRY. Half, whole days, by week; $8.-$12; home nights. Wrightwood 8761.

SITUATION WTD—GEN. HSWK.; WHITE lady, mdlaged; flat or small fam.; wages, Lincoln 6707, 10 to 12.

SITUATION WTD—HALF, WHOLE DAYS by week, $3 and carfare, half days $1.50. SARAH Kenwood 6467.

SITUATION WTD — LIGHT HOUSEWORK, private or hotel, 6 or 8 hrs. daily; no Sundays. Wellington 1727.

SITUATION WTD—1ST CLASS COOK; GEN. hswk.; indry.; fam. or bach. Hay. 7531.

SITUATION WTD—COL., EXP. GEN. HSW., cooking; carfare. Atlantic 3216.

SITUATION WTD—COL. MAID, YNG. EXP. priv. fam. Kenwood 2168.

SITUATION WTD—NEAT COL. GIRL, GEN. hswk.; half-whole days. Aud. 5549.

SITUATION WTD—A8 COOK, 1ST CL., CITY or sub.; exc. refs.; col. Victory 7415.

SITUATION WTD—NEAT, REFINED COL. maid; exp. and refs. Call Ken. 8974.

SITUATION WTD—A8 COOK, 1ST CL., CITY or sub.; exc. refs. Rogers Park 5483.

SITUATION WTD—COOK; MDAGED; COL.; best refs.; fam. Drex. 4720.

SITUATION WTD—MAID, CHAMBERMAID or day work. Doug. 4540.

SITUATION WTD—NEAT, REL., EXP. CPL.; best refs.; will leave city. Ken. 3488.

Housekeepers and Caretakers.

SITUATION WTD—HSKPR., WIDOWER, bachelor's home; cpls. employed; pl. cook; please state refs. exc. Ph. Wentworth 0063.

SITUATION WTD—HSKPR.; 40 YRS.; NO obj. children; refs. exch. Pullman 0881.

Clubs, Hotels, and Restaurants.

SITUATION WTD — COOK, FIRST CLASS, tea room, restaurant, resort. Ph. Dry. 0418.

Dressmakers and Seamstresses.

SITUATION WTD—1ST CLS. DRESSMKR., 2 or more days; by day. Edg. 2079.

SITUATION WTD—EXP. COL. DRESSMKR. shop or day; $5; alter., remod. At. 1382.

Laundresses and Day Work.

SITUATION WTD — LAUNDRESS, CLEANing; ref. Atl. 5172.

SITUATION WTD—COL., LNDRY., CLEANing, windows, woodwk.; $3.50. Vic. 8781.

Nurses and Governesses.

SITUATION WTD—REFND. COL. NURSE girl will do pin. ckg.; city, sub., ½ or whole days; perm. Oak. 4429.

SITUATION WTD—EXP. NURSE, FIRST class fam. or semi-invalid; in or out town. Address N 126, Tribune.

SITUATION WTD—FRENCH PRAC. NURSE. By day or hr. Dr.'s refs. Ard. 0181.

SITUATION WTD—LONG EXP.; ADULTS; gentle; diet cook; $20 wk. Mid. 1807.

SITUATION WTD—PRAC. CARE INV. ELD. or child.; kind; reas. asst. Rav. 10230.

SITUATION WTD—NURSE, FRENCH; BY appointment. Miss P. Joyce, Au. 5158.

SITUATION WTD—NURSE, PRACT.; GOOD cook, hskpr.; ref.; exp. Plaza 3633.

Stenographers, Typists, Etc.

SITUATION WTD—STENO., EXP., CAPAble, rapid and accurate, for position in loop. Phone Highland Park 2643 or box 427.

SITUATION WTD—EXP. GERMAN-ENGL. corr. and transl., typist-steno.; part time, or home work. Address O 385, Tribune.

SITUATION WTD—COMP. STENO., 10 YRS. temp. wk., run swbd.; $35. Belmont 8502.

SITUATION WTD—TYPIST, 5 DAYS WEEK; also hm. wk. Call Mrs. Beesette, Laf. 4649.

SITUATION WTD—STENO., EFF., REL.; 7 yrs.' exp.; H. S. grad.; Al ref. Jun. 4828.

WANTED—MALE HELP.

Stores and Offices.

AT ONCE.

Man, who has executive ability, to take charge of a branch in Metropolitan Chicago; prefer one with electrical appliance experience, who can build and maintain a permanent sales organization. This position will pay at least $3,000 per year. For application and information see our SALES MANAGER,

MR. SQUIRES, AT 10 A. M. today. Room 1418, 59 E. Madison.

BANK MAN

with exper. as teller; age 20 to 25; N. Side bank. Address A E 183, Tribune.

BOOKKEEPER — EXPER.; GOOD DETAIL worker for perm. position. Apply Cart, Tesch & Co., 1745 Irving Park-blvd.

CREDIT MAN—MUST BE THOROUGHLY experienced on installment accounts, furniture preferred. Apply, stating ref., experience, and salary expected. Address Y J 294, Tribune.

FAST GROWING COMPANY

wants 2 men capable of advancing to position of responsibility; good pay to start. Must have car. Man with real estate or electrical appliance experience preferred; no house to house work or canvassing. Call at our factory, branch office, 379 E. Ohio-st. Mr. R. J. PETERSON.

WANTED—MALE HELP.

Stores and Offices.

HAT SALESMEN

for regular and extra work. Apply at once. United Hat Stores Co., 806 E. 63d-st. 6230 S. Halsted-st. 1310 Milwaukee-av.

MAN—YOUNG, TO LEARN ADVERTISing for hat. Must start at bottom. Hard work; fine future. Write CRITTENDEN & EGER ADV. AGENCY, 24 E. Lake-st.

MAN—OFF. WORK; MUST BE EXP.; steady pos.; ref. req. Address A C 136, Tribune.

MEN—SELL SHOES DIRECT; AVERAGE earnings $45 wk. Rm. 858, 190 N. State.

OFFICE CLERK—FOR WAREHOUSE; FURniture; experience preferred. Apply M. HOFFMAN, 329 S. Wabash-av. GRAND RAPIDS FURNITURE CO.

SHIPPING CLERK—YOUNG MAN, ALERT and capable. Apply today, 2 p. m. 636 N. Albany-av.

SHOE SALESMEN.

State-st. experienced only; for Saturday extra. Apply Superintendent's Office, 5th floor Leiter Bldg. Stores.

SHOE SALESMEN.

Experienced. Extra positions. MALING BROS., 3118 Lincoln-av., 6320 S. Halsted, 8321 W. Roosevelt-road.

SHOE SALESMEN.

Exp. and neat. Apply Sat. A. M., Kinsey's Shoes, 3107 Lincoln, 1347 Milwaukee.

SHOE SALESMEN—EXPER. FOR SATURday afternoons and evenings. Apply at once. 6335 S. Halsted.

SHOE CLERK—YOUNG MAN; EXTRA FOR Sat. Aft. and Sat. eve. Al exp. nec.; gentle. MYLER, 7502 Cottage Grove-av.

Executives and Managers.

PERSONNEL DIRECTOR.

Large corporation doing national business of $12,000,000 annually and using over 200 salesmen in Chicago, at present desires services of high grade man who can double this organization; who has had experience in hiring and schooling men in direct selling.

Work will be entirely in Chicago. Remuneration satisfactorily adjusted for the man we hire.

Must be able to sell himself, his company, and a job to applicants.

We prefer a man between 25 and 30 years of age. State in your application past experience, education, age, telephone address, and past and present position and earnings. Our present organization knows that this advertisement is running.

Address Y M 514, Tribune.

SALES MANAGER, SALESMAN.

Detroit manufacturer is opening 5 branch offices in Chicago and needs the services of 3 SALES MANAGERS AND 6 SUPERVISORS immediately. This organization has had 35 years' experience and is leading in its respective line, with AAA rating. If you have had real estate, vacuum cleaner, or washing machine experience we can offer you a liberal contract. See us today only, Saturday, June 9. MR. I. TURNER, Factory Representative. Suite 200, 218 S. Wabash-av.

SALES SUPERVISOR.
Experienced Electrical Appliances.

National organization operating in Chicago has 2 openings for experienced men with supervisory ability. Positions will pay over $3,500 a year to men who qualify. Experience in washing machines, vacuum cleaners, electrical refrigerations, or radio sales desirable but not absolutely necessary. Apply MR. SQUIRES, 10 a. m. today only, Room 1418, 59 E. Wabash.

PRODUCTION EXECUTIVE — BY LARGE company in Milwaukee manufacturing industrial gasoline engines. Applicant must be capable of installing and maintaining production control system. Write fully, stating age, experience, and salary expected; give references. Address A F 5, Tribune.

ACCOUNTANT — GOOD ACCOUNTING training and experience essential; position requires young man possessing ability to supervise accounting department; carry full responsibility; give full qualifications and salary Treas., American Foundry Equipment Co., Mishawaka, Ind.

RESTAURANT MANAGER.

An unusual opportunity to connect with one of Chicago's foremost restaurants. Applicant must have experience, pleasing personality. Address N Y 455 Tribune.

MAN THOROUGHLY EXPERIENCED AND capable of taking complete charge of furnished and unfurnished kitchenette apts. Must have A1 references. State age and where previously employed. Address N N 448, Tribune.

MAN — BUILDER WANTS EXPERIENCED man to qualify building prospects and manage salesmen on division of profits basis; big opportunity to right man. Address O 307, Tribune.

Manager of Radio Store,

to have complete charge; state experience, age, etc. Address N J 86, Tribune.

ROUTE MANAGER.

Must have references. White Eagle Laundry, 2719 Fullerton-av.

EXECUTIVE, $2,500 TO $10,000. MY INdividualized campaign locates openings quickly. Spencer, R. 819, 64 W. Randolph.

Boys—Office and Factory.

BOY—AGE 14 TO 16, FOR LAW OFFICE; gentle. Call room 1676, 33 S. Dearborn. 9 to 11 a. m.

Professions and Trades.

ADVERTISING AGENCY.

Splendid opening for experienced advertising man who has thorough knowledge of ethical advertising agency practice. Preference given to man who control some business. Write, giving full details, which will be kept in strict confidence. Our staff knows of this advertisement. Address A E 409, Tribune.

ARCHITECTURAL DESIGNER—TO ASSIST the chief engineer in an office of twenty men doing chiefly bank and office buildings. Will be expected to work up the original design from the program and guide the design through the working drawings to completion. Location, eastern Pennsylvania. Address D C 6, Tribune.

ARTISTS

for work on silk screens, for oil paint process work; must be experienced.

ADVERTISING DISPLAY, INC., 1308 N. Halsted-st.

ASSISTANT—TO SHOP SUPERINTENDENT. Experienced in radio products, especially variable resistance; give age, experience, salary wanted. Address N N 446, Tribune.

AUTOMOBILE BODY SHEET METAL Workers—35 S. Prospect-av., Park Ridge, Ill. Ph. 3313.

CAR OWNERS—TO PUT UP OUR SIGNS. Mechanics pref. Mr. Sears, 1032 E. 55th.

BARBER—HIGH GRADE MAN ON WOMen's haircutting; Department Store Beauty Shop. Unusual opportunity. Inclose photo; give reference. Address Manager Beauty Shop, R. S. GEBHART CO., Decatur, Illinois.

BRASS AND ALUMINUM MOLDERS—FIRST class. 2701 Fulton-st.

BUSHELMAN—AT ONCE. FOR SATURdays. Harry Levin, 7006 N. Clark-st.

BURNER — OXY-ACETYLENE EXP. TO cut down cars and locomotives. Stock Yards Scrap Iron Co., 1415st and La Salle-sts., Burnham, Ill., just west of Ill. Car Co.

CHEMIST.

Must have experience in nonferrous analysis. State age, salary expected. Address N Y 450 Tribune.

Draftsmen—Engineering.

4 or 5, exp. on shop details of elevating and conveying machinery and structural steel supports. Exp. men only need apply. WEBSTER MFG. CO., 1856 N. Kostner.

DRAFTSMAN.

Experienced on designing of tools and small interchangeable parts. Permanent position. Address Y B 75, Tribune.

DRAFTSMAN — WITH EXPERIENCE IN structuarl and machine work temporary position, about one month, in Wisconsin city. Advise experience and salary expected. Address K E 49, Tribune.

DRAFTSMEN—AT ONCE. 2 1ST CLASS architectural draftsmen for church and school work. State experience and salary wanted. W. J. VAN DER MEER, architect, 208 Mead bldg., Rockford, Ill.

DRAFTSMAN — EXPERIENCED ORNAmental iron; steady work. State experience, salary expected. Address Y G 430, Tribune.

DRAFTSMAN—AND DESIGNER, EXP. MET. office furniture; plant at Mushegon, Mich. Apply Rm. 440, Peoples Gas Bldg.

DRAFTSMAN—EXP. ON STRUCTURAL AND miscellaneous iron. Address Y K 538, Tribune.

ESTIMATOR—SASH-DOOR FACTORY EXP.; South Side. Address A K 522, Tribune.

WANTED—MALE HELP.

Professions and Trades.

EXPERIENCED MEN DIE

grinders (day and night), die setters (day and night), machinist, 10 years' experience; electro platers.

Radio balancers and gain test men, radio and coil winders (day and night). Apply

GRIGSBY-GRUNOW CO., 4520 Armitage-av.

EXPERIENCED DROP FORGERS AND DIE SINKERS.

Apply or write Union Switch & Signal Co., Swissvale, Pa.

FOREMAN—IN LUGGAGE FACTORY; EXperienced; must know modern methods and styles. Write fully, American Leather Products Co., Indianapolis.

FURNITURE FINISHER AND CABINET maker—First class. MAYER'S FURNITURE HOUSE, 4025 Milwaukee-av.

IRON — MAN FULLY EXPERIENCED ON automatic beds or davenport bed construction. State past experience, references and salary. Address K E 6, Tribune.

MECHANICAL ENGINEER

to take charge of designing and mechanical method. A bright young man with 5 years of practical exp. can make this an important position with us. University graduate preferred. Apply by letter, stating age and exp. Knight Soda Fountain Co., 2701 N. Kildare-av., Chicago.

MECHANICAL DRAFTSMAN — EXPERIenced on tools and small brass castings. Steady position. Address K E 31, Tribune.

MEN—1ST CLASS ORNAMENTAL IRON worker. Also exp. helper. 1635 Fulton.

MILLING MACHINE OPERATOR—YOUNG man preferred; must have had experience on milling machine work; wages to start, 60c per hour. Address Y J 539, Tribune.

Pie Bakery, Out of Town,

wants experienced man to prepare fruits and fillings; in answering state all qualifications; references required; applications will be held confidential. Address K E 17, Tribune.

RADIO REPAIRMAN—OUTSIDE; EXPERIenced. Apply Mr. Hoffman, 329 S. Wabash-av. GRAND RAPIDS FURNITURE CO.

PHOTOGRAPHER—HALF TONE, FOR HIGH class color work; cutouts, positives, highlight negatives; best opportunity for a good, willing worker; steady position for the right man; must be well advanced and have good references; wanted by large lithograph house, east. Address D S 38, Tribune.

POLISHERS—50, TO POLISH AUTOMOBILE bumpers; also small parts; can make 85c per hour or better; piece work. Apply ready to work; Wolverine Bumper & Specialty Co., Grand Rapids, Michigan.

SCRAP IRON SHEAR MEN — EXPERIenced; good pay. Grossman Bros. Co., 240 Madison-st., Milwaukee, Wis.

SOLE CUTTER.

Man with some experience in sole cutting to fill in in sole leather room. KINSEL MFG. CO., 2310 Armitage-av.

STEEL FOUNDRYMAN — EXPERIENCED, to take charge of night force in electric steel foundry in Milwaukee. Address F P 437, Tribune.

STENCIL CUTTER.

Only man experienced on freight car work. 2310 S. Paulina-st.

STONE CUTTERS—WANTED BY STANDARD Stone Co., 6251 W. 66th-pl. Prospect 5876.

Upholstering Factory Supt.

For out of town plant, to take full charge of supervision; one versed in costs, factory production and details; wonderful opp. for right man; state fully exp., salary, and references. Address O N 167, Tribune.

1ST CLASS ORNAMENTAL IRON CRAFTSmen; permanent position; state age, experience and salary. Address K E 6, Tribune.

IRON WORKERS—TO PUT UP OUR SIGNS. Mechanics pref. Mr. Sears, 1032 E. 55th.

BABBER—HIGH GRADE MAN ON WOMen's haircutting; Department Store Beauty Shop. Unusual opportunity. Inclose photo; give reference. Address Manager Beauty Shop, R. S. GEBHART CO., Decatur, Illinois.

BRASS AND ALUMINUM MOLDERS—FIRST class. 2701 Fulton-st.

BUSHELMAN—AT ONCE. FOR SATURdays. Harry Levin, 7006 N. Clark-st.

BURNER — OXY-ACETYLENE EXP. TO cut down cars and locomotives. Stock Yards Scrap Iron Co., 1415st and La Salle-sts., Burnham, Ill., just west of Ill. Car Co.

CHEMIST.

Must have experience in nonferrous analysis. State age, salary expected. Address N Y 450 Tribune.

Draftsmen—Engineering.

4 or 5, exp. on shop details of elevating and conveying machinery and structural steel supports. Exp. men only need apply. WEBSTER MFG. CO., 1856 N. Kostner.

DRAFTSMAN.

Experienced on designing of tools and small interchangeable parts. Permanent position. Address Y B 75, Tribune.

DRAFTSMAN — WITH EXPERIENCE IN structuarl and machine work temporary position, about one month, in Wisconsin city. Advise experience and salary expected. Address K E 49, Tribune.

DRAFTSMEN—AT ONCE. 2 1ST CLASS architectural draftsmen for church and school work. State experience and salary wanted. W. J. VAN DER MEER, architect, 208 Mead bldg., Rockford, Ill.

DRAFTSMAN — EXPERIENCED ORNAmental iron; steady work. State experience, salary expected. Address Y G 430, Tribune.

DRAFTSMAN—AND DESIGNER, EXP. MET. office furniture; plant at Muskegon, Mich. Apply Rm. 440, Peoples Gas Bldg.

DRAFTSMAN—EXP. ON STRUCTURAL AND miscellaneous iron. Address Y K 538, Tribune.

ESTIMATOR—SASH-DOOR FACTORY EXP.; South Side. Address A K 522, Tribune.

WANTED—MALE HELP.

Salesmen, Solicitors, Etc.

MEN TO QUALIFY FOR IMPORTANT POSITIONS WITH ELECTROLUX, INC.

Waiting list will shortly be established for applications pending executive positions with ELECTROLUX, INC., pioneers in a new health industry, now commencing operations in the United States. These lists already exist in many of the 43 countries in which we operate over 400 branches.

Electrolux needs right now about 90 men to fill executive positions paying salaries ranging from $4,000 to $35,000. Many men who have been with us a matter of months are earning these salaries and more. Inasmuch as we are the only ones in our field, we cannot get experienced men for this new industry. The most important qualifications are intelligence, loyalty, aggressiveness, and vision.

We have a disease removing product, a strong international organization and tremendous financial backing. The men selected to fill these positions will be given an intensive training in our policies and methods of operation and will receive splendid income in bonus and commission during their training and qualifying period.

We are particularly interested in men residing within a radius of 75 miles of Chicago.

Men who apply for personal interview, 10 to 12 to-day, will be able to start work immediately if they qualify.

CALL ROOM 2107, 903 S. DEARBORN, AND ASK FOR MR. WILBOR, PERSONNEL DIRECTOR.

PIANO SALESMEN.

One of the largest piano houses in the city has an opening for 2 experienced piano salesmen for city work. Splendid proposition. Apply between 9-10 a. m. or 4-5 p. m. Ask for MR. ELFSTROM, 301 S. Wabash-av.

SALESMAN — WITH CAR, BY CHICAGO mfr. of large line of specialties sold to factories, hotels, schools, institutions, etc. Some established business. Proposition assures repeat orders. Exclusive districted Chicago territory. Drawing account against liberal commission. State age, experience, references. Address Y O 56, Tribune.

SALESMAN.

If $75 a week would interest you and you have the personality to meet the public, this organization can offer you a liberal contract. Resident of South Chicago preferred. This position will be filled today. Call 9 a. m. to 6 p. m. Rm. 507, A. Carasik Bldg., 63 W. Washington-st.

SALESMEN — 25 TO 40 YEARS OF AGE. Well qualified, good ref.; one who can talk Italian pref.; good remuneration; part time or full time; will be personally trained. 11 to 6 p. m. Rm. 507, A. Carasik Bldg., 63 W. Washington-st.

SALESMEN — 3, AGE 25-35, MARRIED speaking Polish and Jewish, to represent large publishing house. Sal. and commission. Excel., chance for advancement. Address S P 553, Tribune.

SALESMEN—TO SELL OAKLAND, PONTIAC automobiles, in one of the best territories in Chicago. KIRKPATRICK MOTOR SALES, 4807 Milwaukee-av.

SALESMAN — MUST BE EXPERIENCED cyprus salesmen. Building completed. Highest rate of commission paid. Call 9 a. m. Arthur Dix, Parkview Cemetery, Peoria, Ill., Jefferson Bldg.

SALESMEN—MFR. HOUSEHOLD NECESsity that really sells; wants 5 men that need quick money. MR. BARTH, Rm. 1418, 72 State-st.

SALESMEN—NOW CALLING

TO RENT—ROOMS—CENTRAL.

HOTEL—IN THE LOOP: 20 opposite postoffice; mod.; fireproof; $10.50 wk.; dbl., $15. 2 to 7 floors; sgl. $10.50 wk.; dbl., $15. 2 to 7 floors.

ROOMS—RMS. WITH BATH. NEW FIRE-proof bldg.; 3 blks. from city hall; very quiet. Franklin 0083.

MARCO, 310 S. DEARBORN-ST.—Quiet; bright outside rooms, $5.00 weekly and up. Wabash-Av. car.

C. & A. HOTEL, 324 S. WABASH-AV. MODERATE RATES. NO MEMBERSHIP FEE.

TO RENT—ROOMS—SOUTH.

CLARENDON, 5519 — TO RENT — NEW HOTEL—2-3 outside rooms with pvt. bath, tub, shower; $10-$12; or 2 & 1 C. exp., bus, sur.

UNIVERSITY, 4917 — TO RENT — BEAU. rm., adj. bath; best trans.; reas. rms., adj. bath; best trans.; reas. COR. 53TH-ST. — TO RENT — 2 beaut. rms., 2 fl. r.; adj. bath; ex. trans.; reas. Plaza 2062. Doyle, Inc.

WINDSOR, 4759—TO RENT—LG. FR. rm., suitable for 2; kitchen privileges; cooking; $6.50; 1 C. sur.—Kes.0480.

WINDSOR, 5217—TO RENT—LGE. SUN. parlor, $7; also rm., $4; I.C. bus.at 52d-st. 5715, 2D—TO RENT—SING.-DOUBLE rms.; home priv.; reas.

WINDSOR, 4730—TO RENT—DES. ROOMS; gen. housek. pr. bath or lav.; 1 for bkkpg.; 4639—TO RENT—LG., FRT. RM., suit. 3, 4 or 5; gentlemen; pvt. bath.

WOODLAWN, 5341—TO RENT—RS.; SGL. OR DBL.; quiet, homelike; bus, L. surf. 6236, 1ST — TO RENT — MOD. sunny rm., adj. bath; twin beds; also outside rooms; $4.50-$6.50.

6236, 1ST — TO RENT — BEAU. sunny rm., adj. bath; twin beds; also outside rooms; $4.50-$6.50.

6255, APT. 2—TO RENT—2 LG. rms., kit., pvt. bath; $50; adults; ref. req.

6256, 1ST — TO RENT — HOUSEKEEPING RMS. $4.50 day up; hotel service; 3535—TO RENT—LGE. FRT. RM., $7 wk. $1 day up; hotel service; 4 min. lp. Doug.7100; 4 blks. from 63d-st. subway.

4339—TO RENT—LARGE FRT. RM., with bath; priv. fam. Ken. 0584. 4340—TO RENT—LGE. NICE rm., suitable for 1 or 2; 1 block Kenwood L.; also 2 rms., $36; 1 block—TO RENT—REAS. FRT. rm., $5; also 2 rms., $6. 6146, BEL.—TO RENT—FRT. RM.; also rm., dbl., twin beds; use of phone; bus, trans. Tivoli. Trianon, all tr.; blk.

6436, SEVENTH-PL., E.—TO RENT—2 RMS., $6.50-$7.50; 2 bl.LC.at.; also R.Rs. r. w., $6.50-$7.50; 2 bl.LC.at.; 6438, SEVENTH-PL., E.—TO RENT—2 RMS., $6.50-$7.50; 2 bl.LC.at.; KENWOOD, 6225, 3D—TO RENT—LT. rm., suitable for 1 or 2; 1 blk. L. sta. Handy furn. rm. suit. 1-2; 1 blk. L. sta. KENWOOD, 6100, 2D—TO RENT—2 LG. rms., light, airy; reas.; 2 bus. to sr. bus.; L. surf. 6252, 1ST — TO RENT—BEAUTIFUL rm., suitable for 2 empl.; very reasonable. Phone Midway 6770.

KIMBARK, 5437 — TO RENT — SLEEPING RM.; RUNNING water; opps. ba., shr.; pr. fam.; 1 bl. pk.; bus. Clark and Bdwy. cars. Lincoln 2940.

KIMBARK, 6144, 2D—TO RENT—NICELY furn. sleep. rm.; gentlemen; priv. home; 1 or 2 beds; reas. to right party; ref.

KIMBARK, 6211—TO RENT—LGE. FRT. RM.; MARR. CPL. all conven.; kit. priv. if des. Lake V. 5406.

KIMBARK, 6226—TO RENT—NEW, DEC. rm., suit. 2; pr. fam.; I.C.-L.Thom; 2 bks. Jackson Pk.

KIMBARK, 6238—TO RENT—LGE., COOL sun living rm., sun parlor, also sel. rms.; Jackson Pk. and bch.; 1 or 2 persons.

KIMBARK, 6234—TO RENT—LGE. FRONT sun. par., new, fur. and dec., I. C., L.; 1 blk. sta.; also fur. rm. wtr., 2 cists.; I. C., L.

KIMBARK, 6513—TO RENT—SGL., DBL. studio rms., r. w.; rea. Jackson Pk.; 2 bks. from bus.; also 2 r. apts.

KIMBARK, 6335, 2D—TO RENT—RM. IN apt. op. bth.; priv.; I.C., L.Fair.6998.

KIMBARK, 6153—TO RENT—BEAU. FUR. rm., suit 1-2; nr. I.C., L.; surf., U. of C.

TO RENT—ROOMS—NORTH.

LAWRENCE, 940—TO RENT — $5.50 UP; conces.; half blk. lake; marble showers; new, dec., new bedding; also garages; Howard exp.

LAWRENCE, 914—TO RENT—CLN., WELL furn. rms., $5-$6-$7; all tr.; ½ blk. lake.

LELAND, 1457—TO RENT—SGL. AND DBL. rms., outside rms., $5-$10. Blk. to Clark.

LINC. PK., 2400—TO RENT—LG. RM., BTH. adj.; 1-3 gentlemen; 2 bl. hm. Mohawk 0107.

MAGNOLIA-AV., 4752, 2D—TO RENT—NICE furn. frt. rm., $9. Sunny 3198.

MAGNOLIA, 4639 — TO RENT — HOTEL Marquont—Sg.-db. rs.; r.w.; $6 up; Wil. ex.

MAGNOLIA, 4516—TO RENT—SINGLE FRT. rm.; running water; good tran.; reas.

MAGNOLIA, 4445, 3D—TO RENT—COOL FT. rm.; pri.; gent.; $6; uptown. Sun. 1687.

MAGNOLIA, 4520—TO RENT—BEAUT. FR. rm., newly furn.; reas. if perm.; Wils. exp.

MALDEN-TER., 5959 — LONGBEACH 6300. HOTEL LAWRENCE.

Bright, cheerful rms.; built-in ironing bds. in this new hotel catering to business people; utmost in service; priv. baths. $11 up; 2 blks. to all trans.

MALDEN, 4621—TO RENT—LARGE LIGHT rms., $6-$9; new, decor.; Wilson L. bus.

MICHIGAN-BLVD., N., 701—PH. SUP. 4200.

Allerton House

25 FLOORS, 5 EXCLUSIVELY FOR WOMEN; $12-$20 SINGLE, $6-$10 DOUBLE; TRANSIENTS, $2.50-$3.50. CAFETERIA. INSPECTION INVITED.

95% Permanent Guests

MICH., N., 843—TO RENT—EXCLUSIVE sunny rms., pr. bath; meals cont. Del.9245; also sgl. rm., pr. bath, $6 up. Ken.4720.

MICHIGAN, N., 841 — TO RENT — LARGE studio rms., pr. bath firepl.; access. to garage; trans.; pri. fam.; reas.

MICH., N., 2535—TO RENT—LGE. FRT. rm., $7 wk.; $1 day up; hotel service; 4 min. lp. Doug.7100; 4 blks. to Loop.

MICH., N., 845—TO RENT—LG. ATT. RMS. Priv. bath. Studio 1st. flr. Prof. men.

MONTROSE, 853.

Large rms., r. w., lounge, phone, showers; all trans.; $7 up; bkkpr. priv. L. 5700.

MONTROSE, 1924—TO RENT—FRONT RM.; inador bed; suit. 2; nr. L. surf.

NEW HOTEL CARLOS.

SHEFFIELD AT SHERIDAN.
1 block south of Sheridan L station.
$10 weekly and up. Bittersweet 2923.

OAKDALE-AV., 836, APT. 1—TO RENT—Mod. suite; or sgle. exc. trans.; pri. fam.

ONTARIO, E. 22 — TO RENT — STUDIO; bea. dbl. rm.; pr. bth. Del.1909. L'Aiglon.

PAULINA, N., 4016—TO RENT—FRT. RM., off hall; all conven. Graceland 4063.

PINE GROVE, 3633—TO RENT—COOL, quiet sun parlor suites, with twin beds, $15; running water; 1 blk. to all trans. and Lincoln Park, lake and beach.

PINE GROVE, 3744, REAR DIVERSEY—TO Rent—Light rms., with tub or shwr. bath; also rm. with r. w.; $8-$9-$10; hotel serv.

SHEFFIELD-AV., 3715 — TO RENT — SGL. rm., $7 wk.; kitch. apt., $10 up; gd. trans.; L. bus. Well. 7630.

Sheridan, 4101. Buck. 7450.

THE STIRLING

15 MIN. TO LOOP; SHER. L EXP. STA.

Beaut. Rms., $7-$8-$10 Wk.

SHERIDAN, 4035. LAKE VIEW 4220.

HOTEL SHERCOMBE.

Outside rooms; phone, running water, some private baths; $6-$10 weekly; special rates in restaurant. Garage on premises.

SHERIDAN, N., 4943. SINTON HOTEL.

Cheerful Rooms Near Beach.

2 r. apts., $16; nr. amusements; good tr.

SHERIDAN, 4308—TO RENT—ATTR. WELL furn. rms.; comp. hotel serv.; conv. to L. bus, surf., beach. Uptown shopping dist.; $6 up. Buckingham 1020.

SHERIDAN, 4557—TO RENT—COR. WILson; all outside rms., new, dec., $6 up; best tran.

SHERIDAN, 4938—TO RENT—LGE. AIRY, sunny rm.; lake; also kit., $6.50 up. Garage.

SHERIDAN, 4917—TO RENT—COZY, BR. rms., run. wat., con. bath, $5-$8. L. bus.

SHERIDAN, 4049 — TO RENT—PLEAS. comf. rms., r. w., pri. bath; ex. tran.; reas; 2-3 r., kit., pch.; overlkg. lake. $9 up.

OAKWOOD-BLVD., 635—TO RENT—LG. LT. rms., nice, fur.; exc. tr.; $5-$6-$7. Au.4502.

PEORIA, 5845, 1ST—TO RENT—3 LGE. lt. rs.; comf. fur.; stm. ht.; wash. water.

PRAIRIE-AV., 5818—TO RENT—3 RM. suites; real kitch.; $6 up; also sgls. rm.

SIXTY-FIRST, E., 1535—TO RENT—1-2 R. everything free; room for one cooking. EDGEWATER 6420.

KENMORE, 4816—LOVELY LGE. FRT. RM. for 2 in high class res.; exc. home cooked meals; L. bus, surf. Sunny. 7986.

KENMORE, 5447—LG. RM. SUIT. 2; BKFT. optional; fine home. Sunny. 7986.

KENMORE, 5013—EX. MEALS, RM. 1-2; pri. fam.; all trans.; nr. lake; reas. Stewart.

KENWOOD, 4245—LARGE AIRY FRT. RM. 1-2; meals; private fam. Edgewater 7869.

LAKE PARK, 3548, 2D—GD. HOME, 1-2 MEN; pri. r.; 1 b. lake; Lawr. L. bus. Sun.9508.

LELAND, 826—NICELY FURN. NEATLY kept; dbl. room near lake. Will also rent single room.

RITCHIE-CT., 1307—RM., BD., TWIN BEDS; ½ blk. Lake Shore-dr. Delaware 1731.

ROBEY, N., 4650—NICE RM., 1-2 MEN; good home cooking; nr. L. surf. Rav.4437.

SHERIDAN-RD., 2215—NEW FURNISHED home room and board; home cooking; bet. Webster and Fullerton "L."

SHERIDAN, 845—ATT. RMS., EXC. BOARD; all trans.; real home. L. V. 3925.

NEAR SHERIDAN-RD. AND BELMONT Hotel dist.; elec. studio apt., master bedrms. and priv. baths; meals if des.; high class bus.; woman or gent.; refs. Buck.0170.

ATT. FRT. RM., PRI. FAM., WHOLESOME meals; Edge. L. bus, beach. Ravens. 1241.

ROOM AND BOARD—YOUNG MAN. CATH. family, N. S. Address O 244, Tribune.

NURSE—WILL TAKE CHILD OR NERV. person in her home. Edgewater 8209.

BOARD AND LODGING FOR BOY OVER 4 years; mother's care. Welling. 8092.

TO RENT—WITH OR WITHOUT BOARD, real hskpg.; Argyle L. Sunny. 9260.

BOARD & LODGING—NORTHWEST.

KEDZIE, N., 1706—LUTHERAN HOME FOR girls emp.; mod.; ex. loc.; tr. Spa. 1030.

BOARD AND ROOM FOR MAN IN PRIvate family. Phone Berkshire 7186.

TO RENT—ROOMS—WEST.

WASHINGTON-BLVD., 2863—TO RENT—Sgl. rm., $4; brd. opt.; rd. trans. Bee.2085.

WASHINGTON-BLVD., 4356 — TO RENT — Sunny frt. rm., gt. bt.; pr. fam. Mans.4837.

WEST END-AV., 3863, 1ST — TO RENT—4 nicely furn. room, 1 or 2 ladies or gentlemen; ex. trans.; reas. Kedzie 0532.

WEST END-AV., 3833—TO RENT—FR. RM., good trans.; Garf. Pk.; priv. Nev. 5240.

WINCHESTER, S., 6, 2D—TO RENT—NICE neat outside rms. in private family; steam heat; hot water. Seeley 2744.

WINCHESTER, S., 8, 2D—TO RENT—NICE outs. r., stm. ht.; h. w.; pr. fam. See.4744.

TO RENT—LARGE LIGHT ROOM WITH closet. $3.50. Kedzie 5154.

TO RENT—ROOMS—SUBURBAN.

TO RENT—2 LOVELY LGE. RMS., SPACIous home and grounds; unusual opportunity for student. University 2433.

TO RENT—COZY SGL. R. NR. BATH; 40 min. loop; L. gent.; pri. fam. Euclid 8521.

TO RENT—HOUSEKEEPING ROOMS.

South Side.

BLACKSTONE, 5801—TO RENT—ATTRAC. kit. apts., 1-2-3 rm.; nicely furn. comf. furn. Maid svc.; redcd. sum. rates. I. C. bus. surf.

BLACKSTONE, COR. 55TH, ENT. 1447 E. 55th-st.—To Rent—In Senate Apts. 1-2 rm. kit. apts. $6-$10; I. C. X. bus. surf.

DORCHESTER, 6058—TO RENT—1-2-3 RMS. Nice. fur. kit. apts.; 37 up; C. L. surf.

DREXEL, 4642, GLADYS APTS.—TO RENT —Comp. furn. 1 r. kit. apts., for couple; $9 up; slp. rms., pr. bath, $6 up. Ken.4720.

DREXEL, 4634 VIRGINIA—TO RENT—1-2-3 rm. kit. apts., pri. bath; nice, furn.; $9 up; slp. rms., $6 up; bus at door; nr. L. surf.

DREXEL, 4332—TO RENT—1-2 RM. APTS., new furn., pri., adj. bath; all tr.; $10 up.

DREXEL, 4252—TO RENT—1-2 R. APTS., new dec., run. wat.; $6-$12. Bus, L. surf.

DREXEL, 5000—TO RENT—LGE. COMP.; 1 rm. kit.; adj. bath; $10-$12.50.

ELLIS, 4312—TO RENT—NEW, DEC. 2 RM. suite, lg. kit.; elevator, maid serv.; $11.

ELLIS-AV., 5632—TO RENT—1-2-3 HSK. suites, with or without bath; new. fur.; reas.

ELLIS, 4144—TO RENT—NICE FUR. 3 R. kit. apts., new, dec.; pri. ba.; 1 bl. Kenwood.

ELLIS, 4211—TO RENT—CLEAN COMP. 1 and 2 hsk. rms.; stm. elec.; L. I. C. surf.

FORTY-SECOND-ST., E., 827, AT DREXEL—To Rent—2 rm. kit. apts., $6-$10; 2-3 rm. English basement apts., $9-$10; 1 rm. kit., $10-$14; comp. fur. 1-2 r. kit., $9-$14; adlts. No L.

HARPER, 6025—TO RENT—1-2-3 RM., COM. Maid serv.; I. C., L. bus, surf. Jack. Pk.

HARPER, 6047—TO RENT—3 RM. SUITES, pr. fam.; fac. of L. $21. 1 r. kit. comp. fur.

KENWOOD, 6447—TO RENT—3 RM. HSK. suites; light, clean and comf. furn.; newly dec.; best trans.; very attractive proposition to permanent tenants.

KIMBARK, 6011, 2D—TO RENT—ATTR. 4 r. apt.; liv. r.; 2 bedr.; kit.; pch; I.C.,U.C.

KIMBARK, 6238—TO RENT—3 RM. APT. comp. fur.; rt. kit., pr. bath, pch.; LC., L.

KIMBARK, 6515—To Rent—2 LGE. LGT. rms.; priv. pch.; also sgl. rms.; I. C. bus.

KIMBARK, 6414—TO RENT—WELL FURN. 2 rms.; comp.; gas, elec. pd. Adults. LC., L.

KIMBARK, 5327—TO RENT—1-2 R. KITS. fine residen. sec. $9 up; I. C., bus. surf.

KIMBARK, 6547—TO RENT—NEW FURN. cosy 1 r. kits.; also sip. rms.; reas.; I.C., L.

LAKE PK., 4920, VILLA MAREE—To Rent—Attr. 3 r. apt.; ovstf. fur., pr. b., s. p.

LAKE PARK, 4350—TO RENT—1-2-3 RM. apts.; new managmt.; reas.; ex. trans.; fur. LAKE PARK, 3540—TO RENT—KIT. APTS.; pr. bth.; free park. space; I. C.; surf.

LAKE PK., 4919—TO RENT—KIT. APT. PR. bth., $6.50 up. Reas. rent up. Spec. free.

MINERVA, 6415, NR. WOODLAWN—To Rent—2 rs., piano; real kit.; comp. furn.

OAKENWALD, 4460 — TO RENT—3-3 RM. apts., real kit.; pri. bath; new furn. and dec.; every convenience. Call Oak. 1200.

OAKENWALD, 4349—TO RENT—DES. 1-2-3 r., kit., pch.; overlkg. lake. $9 up.

OAKWOOD-BLVD., 635—TO RENT—LG. LT. rms., nice, fur.; exc. tr.; $5-$6-$7. Au.4502.

PRAIRIE-AV., 5818—TO RENT—3 RM. suites; real kitch.; $6 up; also sgls. rm.

SIXTY-FIRST, E., 1535—TO RENT—1-2 R. P. bath; very reas.; nr. Sty. Isl. I. C. bus.

SIXTY-FIFTH-ST., E., 1010—TO RENT—Lg. frt. fur. r. and kit. $8.50.

SIXTY-SIXTH-PL., E., 1510—TO RENT—3 and 3 room kit., ultra modern; also single and dbl. rooms. Hyde Park 0367.

SIXTY-THIRD, E., 1010—TO RENT—3 nicely furn. hskpg. rms. $10; good transp.

SIXTY-SECOND-ST., E., 922—TO RENT—Ideal 2-3 rm. apts.; all conv.; $11 up.

STEWART-AV., 6607—TO RENT—FRONT 2 room apt., pri. bath; ex. trans. Wen. 3661.

WOODLAWN, 4537—TO RENT—New, sun. 1 r. kit. apts., pri. bath, $8 up; Al tran.; s.

WOODLAWN, 6201—TO RENT—NICE FRT. 1-2 rm. kit. apts.; rms.; reas.; L. & I. C.

TO RENT—BERKELEY-AV., 4543, REAL home; lg. frt. rm., sep. kit., hl.; h. w., ldry., lg. sl. p.; all fur.; all tran.; $8.25; also lg. sgl. rm., hl., laundry, $4.

TWO-RM. APTS.—$8-$10.

4554 Oakenwald; sgl. rms., $5; pri. pch.; children ok; free park. space; I. C., L. surf.

ONE WEEK FREE.

1, 2, 3, 4 rm. kit., $8 to $12. Offer lasts 1 week only. Kenwood 0220. Hardena, 5519 Kenwood.

North Side.

ALDINE, 517—TO RENT—LGE., LT. HSKP. suites, $11 up; also sip. r., $8 up.

BARRY, 612, NR. BRDWY.—TO RENT—3 kit. apts., suit. 2-3. $10 up. Exc. trans.

BELDEN-AV., 549, NEAR LINCOLN PARK. BELDEN ARMS APTS.

CLEAN, LIGHT 1-2 rm.; rl. kit.; stm., elec., r. w. ldry.; $8.50-11.50 up; maid svc., all fr.

BELDEN-AV., 544—TO RENT—COZY, SUN. rl. kit.; gas-elec.-laund.; nr. pk.; gd. trans.

BRIAR-PL., 615, 1ST—TO RENT—ATT. lg. fr. r., twin beds; 1-2; brkfst. opt.; ref.

Broadway, 4049. L. V. 7111.

BROADWAY ARMS

Lovely, Comfortable Apts.

2 rs., $10-$12 wk. 3 rs., $15.

CAMBRIDGE, 3162—To RENT—NR. LINC. Pk., and Sher.-rd.; newly furn. 2 rms. and sep. pch.; exc. trans. Buck. 7383.

CLARK, N., 853—TO RENT—MODERN 1-2-3 SPEC. RATES TO PERFORMERS.

CLARK, N., 1424—TO RENT—CONV. DEC. 2 frt. rms., lgt. hsk.; also sgl. slpg. rm.

CLARK, 2135, NR. LINC. PK.—TO RENT—Clean front rms., best transp.; $4-$5.

CLEVELAND-AV., 2217—TO RENT—FRT. lg. bsk. rm.; r. w., all conv. $7; gd. tran.

DIVERSEY-PKWY., 530, 1-2 rm. kits., $14 to $20 wkly.

FOSTER, 1057—To RENT—LG. CL. R., 1-2 ladies; all lit. privileges; North Shore lake; piano, vic.; friends or sisters; $4.50 ea. or $7 permanent. Holman.

FULLERTON-PKWY., 531—TO RENT—3 R. kpg. pch., lav.; conv. to bus. loop; reas.

GRACE, 623—TO RENT—ATT. 1-2 RM. RIT. Priv. bath; por.; slp. rs.; reas. Well.1469.

GRACE, 719—TO RENT—1 RM. AND KIT. $8 up; 2 r. pri. ba., suit. 3, sl. tr. Bdwy.

IRVING PARK, 4545—TO RENT—2-3 RM. apts.; $8-$12.50; L. bus, surf. Well. 9634.

KENMORE, 5132—TO RENT—1-2 RM. KIT. everything free; room for one cooking. EDGEWATER 6420.

KENMORE, 4122—TO RENT—2 RMS., RI. kitchen. $12; 1st week free; new.

KENMORE, 5042—TO RENT—ATTR. 1-2-3 r. kit., $9 up; slp. r., $6-7; L. bus, lake.

KENMORE, 5000—TO RENT—1-2 RM. FT. kits.; gas; all linen; L. bus, surface.

KENMORE, 5101—TO RENT—2-3 R. APTS. Ri. kit.; n. dec.; pri. pch.; Arg. L. bus, bch.

KENMORE, 4018—TO RENT — 2 LG. FT. rs.; ri. kit.; $9-$12; priv. pch.; Sher.-X bus.

KENMORE, 4021—TO RENT—3 RMS.; PRIV. pch., 2 beds, $15; frt. rm., kit., $10.

LAFAYETTE, 941—TO RENT—2-3 RMS.; well fur.; new, dec.; 1 wks.con.; L., bus, bch.

LA SALLE, 1039—To RENT—MOD. 1-2-3. LA SALLE MANSIONS.

rms., res. elec. lin. furn.; $8-$13; w. dist. THA. 1700. $2.50 up. Harrison 6000.

LAWRENCE, 835—TO RENT—1 RM. FULL manette kit. apts.; new dec.; bus.L.;37up.

LAWRENCE, 930—TO RENT—1-2 R. KITCH. Private bath; all trans.; nr. lake; $6 up.

LELAND, 1057—To RENT—NICE HSK. suite; bright and pleasant; quiet; side lt. Clark-st. car and Wilson-av bus; $15.

LELAND, 1057—To RENT—$8 UP. WELL furn. kit. apts.; 1 blk. Wilson L. bus.

MAGNOLIA, 4520—TO RENT—3 RMS. VERY pleasant 3 room apt., private bath, shower, porch; reas. if permanent; Wilson exp.

MAGNOLIA, 4639 — TO RENT — HOTEL Marquont—Lg. sleep. r., h. w. ht., $10-14.

MAGNOLIA, 4516—TO RENT—3 RM. BASEment apt. 2 beds. Wils. L. bus; reas.

MALDEN, 4621—TO RENT—2 LG. RMS., kit., pch.; new, dec.; Wilson L. bus.

MELROSE, 437—TO RENT—NICE FURN 1 room kitnts.; $9 and up; bus and surf.

NEWPORT, 903—TO RENT—3 RM. FURN. fr. apt., stm. e. l. ref. kit.; L blk.; $12. Pet. 2261.

OAKDALE-AV., 443—TO RENT—3 RM. hskp.; some with pch.; nr. Linc. Pk., reas.

OAKDALE, 635, [2900]—TO RENT—1-2-3 rs.; new furn.; $6-15. Lin. Pk.; rd. trans.

PAULINA, N., 4016—TO RENT—SUD. PRT. suite; priv. bath; $15; also single $6.

PINE GROVE, 3915—TO RENT—1 AND 2 R. kitchenette apts., reasonable. Nr. L.

RACINE, 4418—TO RENT—1-2 RM. KITCH. Priv. porch and conv. sun parlor apts. $8 up.

RACINE, 4441—TO RENT—AIRY, WELL fur. 1 r. kit. apts. new, dec.; L. bus; $7 up.

SHERIDAN-RD., 4033—TO RENT—MODERN 2 rm. apts.; wall bed; full size kitchen; private phone; fully equipped; $13 up. Lake View 4220.

SHERIDAN, 640 [3900 N.]—TO RENT—Nicely fur. 1-2-3 r. kits., 3 rms. only $16; liv. bed., rl. kit., pri. bath; $11-$12 rms.

SHERIDAN, 3728—TO RENT—1-2 ROOMS, maid serv., $10 up. 3900 N; bus to door.

TO RENT—HOUSEKEEPING ROOMS.

North Side.

Sheridan, 4101. Buck. 7450.

THE STIRLING

1, 2, 3, 4, 5 Rm. Apts., Furn.
FINEST. CHEAPEST.
$50 MO. UP. $12 WK. UP.

BEST TRANS.; SHERIDAN L OR BUS.

SHERIDAN, 666-70—TO RENT — 1-2-3 RM. hskpg. apts.; also slpg. rm., $5 up; clean, homelike; reas.; new management; A1 trans.

SHERIDAN-RD., 4646—TO RENT—2 RM. kit. apt., pr. bath, furn., $13; Wil. L. sup.

WILTON-AV., 3755—To RENT—1-2 APTS., comp. furn., linen, ldry incl.; ½ bl. E. Grace sta., Wilson L.; $8 a wk.

WINNEMAC, 1259—TO RENT—2-3 RMS., also sleeping rms., priv. bath; gd. trans.

WINTHROP, 5343—TO RENT—CLEAN FR. hsk. apt., reas. Edgewater L. bus.

TO RENT—2 R. HSKPG. SUITE, $8; ALSO sgl. r., $4. 2250 N. Geneva-ter.

TO RENT—FACING LAKE, 1-2-3 ROOM KIT. apts. and single rms.; reas. 3664 Pine Grv.

TO RENT—HOMELIKE CLN. 2 R. APT., Webster, ½ blk. Lin. Pk. Mohawk 1194.

Northwest Side.

EASTWOOD, 3355—To RENT—NEAT, MOD. kit. apts., linen, lt., gas, ldry., maid serv.; $12 per week. 1 blk. to Rav. L. bus.

IRVING PK., 4216—TO RENT—3 RM. FRT. suite, nicely furn. Ph. Pens. 1306.

KEDZIE-BLVD., N., 2343—To RENT—1-2 R.

$62.50 AND UP.

New bldg.; spacious, richly furn. kit. apts.; elevator, maid and linen service; bus, L. sur.

KEDZIE-BLVD., N., 2530—TO RENT—1-2 r. kitch., $10 to $15; opp. Logan Sq. L.

SACRAMENTO-BLVD., N., 818—TO RENT—1-2 r. apt., priv. bath, $6 up; r., rd. tr.; reas.

West Side.

ARTHINGTON-ST., 2838—To RENT—3 RMS. fl. kit., h. w., elec. $10 wk.; car VanB.2520.

FLOURNOY, W., 3447, 2D—TO RENT—2 OR 3 nice clh. fur. rms., mod.; rs. V. B. 8419.

JACKSON, 2708—TO RENT—2 WELL FUR. lt. frt. rms., real kit., h. w. always; conv. 2 or 3. Also side apt. Conv. L. bus, surf. Ideal location. Very reasonable.

JACKSON, 3230—To RENT—2 R. RM. ENG. basement apts.; stm. ht.; jan. serv.; reas.

LEAVITT, 3238—TO RENT—2 NEWLY fur. rms., rl. kit.; L., sur., bus, West 4680.

MADISON, W., 4312—To RENT—SINGLE hskpg. rm.; also slp. rms., $6 up; gd. tran.

WALNUT, 3204—To RENT—1 RM. KITNT.; real; good trans. Buren 0262.

MAYPOLE, 3217, PARKWAY—To RENT—3 and 3 rms.; newly dec.; exc. trans.; reas.

WASHINGTON-BLVD., 4449—To RENT—1 and 2 rm. kitnt.; gents. Mansfield 9072.

WASHINGTON-BLVD., 2147—To RENT—MOD. furn. fr. suites; pri. baths; $11.50-$15.50.

TO RENT—2 AND 3 RM. SUITES; GAS. elect.; everything furnished. West 7012.

2785 WASHINGTON-BLVD.

THE ALLEN.

Hskg. rms., $8-$11; summer rates; child. wel.

BOARD AND LODGING—SOUTH.

GREENWOOD, 4426-3 CONNECT. FRT. R. bath, also sgl.; ex. ckg.; 5 tr. Atl. 3123.

LAKE PARK, 4151, 3D—FURN. RM., WITH or without board; I. C., surf., L. bus.

SIMPSON, 5157—To RENT—1527—RM.-BRD. 1-2, home cooking; 30-$11; L. C. surf.

SIXTY-FIRST, E., 1512—SMALL, NEAT rm. with board, $8-$9; dbl., $18. I. C., L.

SOUTH PARK, 5334—HOME COOKING; NR. pk., bus.,L.; $10; sw.fur.Grotevant.Nor.5141.

SOUTH PARK-AV., 5719—BEAU. RM., HOME cook.; nr. park, bus, L.; $10. Eng.4176.

THROOP, S., 6827 — RM., BOARD, LAUNdry, for 2 gents; $10. Englewood 8827.

BEAU. FR. RM., HOME COMF. PCH., 1st apt.; best meals and trans.; for elderly person or invalid; refs. exch.; reas. Ph. Hyde Park 8223.

COMFORTS AND PRIVILEGES OF HOME for aged and mild mental cases. Mid. 1605.

BOARD AND LODGING—NORTH.

BELMONT, 549—COMFORTABLE ROOMS for 2; also 2 room suites; reasonable.

BUCKINGHAM, 639, 2D—LGE. RM. WITH bd., 1 or 2 girls; pri. fam. Bit. 0170.

EASTWOOD, 857 — ATTRACTIVE ROOMS, ex. board; beach, bus, L.; $9-11. Sup.1190.

ERIE, 1154—PLEAS. ROOM AND BOARD and room for business women; rates $8 to $10 weekly.

KENMORE-AV., 5511—BEAUTIFULLY DEC. rm., also fine suite, pri. bath, with board, in large corner brick home; cooking. EDGEWATER 6420.

KENMORE, 4816—LOVELY LGE. FRT. RM. for 2 in high class res.; exc. home cooked meals; L. bus, surf. Sunny. 7986.

KENMORE, 5447—LG. RM. SUIT. 2; BKFT. optional; fine home. Sunny. 7986.

KENMORE, 5013—EX. MEALS, RM. 1-2; pri. fam.; all trans.; nr. lake; reas. Stewart.

KENWOOD, 4245—LARGE AIRY FRT. RM. 1-2; meals; private fam. Edgewater 7869.

LAKE PARK, 3548, 2D—GD. HOME, 1-2 MEN; pri. r.; 1 b. lake; Lawr. L. bus. Sun.9508.

LELAND, 826—NICELY FURN. NEATLY kept; dbl. room near lake. Will also rent single room.

RITCHIE-CT., 1307—RM., BD., TWIN BEDS; ½ blk. Lake Shore-dr. Delaware 1731.

ROBEY, N., 4650—NICE RM., 1-2 MEN; good home cooking; nr. L. surf. Rav.4437.

SHERIDAN-RD., 2215—NEW FURNISHED home room and board; home cooking; bet. Webster and Fullerton "L."

SHERIDAN, 845—ATT. RMS., EXC. BOARD; all trans.; real home. L. V. 3925.

NEAR SHERIDAN-RD. AND BELMONT Hotel dist.; elec. studio apt., master bedrms. and priv. baths; meals if des.; high class bus.; woman or gent.; refs. Buck.0170.

ATT. FRT. RM., PRI. FAM., WHOLESOME meals; Edge. L. bus, beach. Ravens. 1241.

ROOM AND BOARD—YOUNG MAN. CATH. family, N. S. Address O 244, Tribune.

NURSE—WILL TAKE CHILD OR NERV. person in her home. Edgewater 8209.

BOARD AND LODGING FOR BOY OVER 4 years; mother's care. Welling. 8092.

TO RENT—WITH OR WITHOUT BOARD, real hskpg.; Argyle L. Sunny. 9260.

BOARD & LODGING—NORTHWEST.

KEDZIE, N., 1706—LUTHERAN HOME FOR girls emp.; mod.; ex. loc.; tr. Spa. 1030.

BOARD AND ROOM FOR MAN IN PRIvate family. Phone Berkshire 7186.

BOARD AND LODGING—WEST.

ADAMS, W., 3319, 2D — LARGE, LIGHT rooms suitable 2 men or married couple; private home; all conv.; reas. Lake 1048

CRAWFORD, 3833, 4249—SGL.-DBL. RMS. BUS. people; mar. cpl. Best tr. Van Buren 8802.

DRAKE, N., 622—LG. RM., HOME COOK., laundry, $11; nr. Garf. Pk. Nevada 3476.

HARRISON, N., 3514—BRD., LG. AIRY R., pri. fam.; suit. 1-2 gents; reas. Ked. 3132.

JACKSON-BLVD., 4257, 3RD—TO RENT—Pleas. out. rm.; 1 or 2 mare. cple.; priv. home; meals opt.; very reas.

JACKSON, 2740, 1ST—LG., LT. R., 1-2; h. ckg.; pri. fam.; exc. tr.; rs. West 4542.

MAYPOLE-AV., 2749—CL. RMS. SUIT. 3 OR 4. $10. Home cook., ex. tr. Seeley 5662.

QUINCY, 5509 — LARGE, LIGHT ROOM; board and laundry. Columbus 2880.

WASHINGTON-BLVD., 4046—LG. RM. WITH or without board. Van Buren 7751.

BEAUT. FRT. RM. FOR 2; WITH OR WITHOUT board; good trans. Kedzie 3716.

TO RENT—NICE RMS.; GOOD MEALS; PRI family; exc. trans. Ph. Kedzie 4924.

TRAINED NURSE, OWN HOME, WILL give tender care to elderly and convalescent. Best refs. Reas. Austin 5154.

BOARD AND LODGING—SUBURBAN.

TEL. WILMETTE 1776—BRD. AND RM. for children by nurse in her private home.

ROOM AND BOARD WANTED.

WTD.—RM. OR RM. AND BRD., GIRL, 5, mother emp., N., N.-W., or W. Avs. 2583.

HOTELS.

SHERIDAN-RD., 4131. GRACE, 1020.

Hotel Stratford

200 outside rms.; tile baths; beaut. fur. living rms. with in-a-dor beds. Wkly. rates $10 up; daily, $2 up. All transportation.

HOTEL LAUREL.

Under new management.
Ideal home for refined people.
Near Lincoln Park.
All rooms with tub or shower.
$7 week up. Mohawk 1200.
1512 N. La Salle.

HARPER PLAZA.

5120 HARPER. PLAZA 1400.
1-2 rm. Pullman kit., mech. refrig., shwrs. Daily maid service. $70 up. I. C. exp.

THE NEW EASTGATE.

Ideal for transient or permanent guests; rates low; cafe; excellent dinner, $1. ONTARIO nr. MICHIGAN. Phone Superior 2559.

GARFIELD HOTEL.

Strictly mod.; rms., $7.50 wk. up.; 10 min. loop; must see to appre. 231 E. Garfield-bd.

HOTEL ST. CLAIR.

4-Spec. wkly. and monthly rates. 5 min. walk to loop. Ohio-st. at St. Clair. Sup.4060.

HOTEL BELLWOOD.

1469 Diversey-pkwy.; new mod. hotel, best transportation. Rooms $7 week and up.

NEW HOTEL BURTON.

Ideal location and trans. Rates $5 and up. 1429-37 N. Clark-st. Superior 4383.

HOTEL CASS,

644 CASS-ST.
$12.50 to $17 WEEKLY.

HOTEL ST. CLAIR.

Spec. wkly. and monthly rates. 5 min. walk to loop. Ohio-st. at St. Clair. Sup.4060.

KENROSE HOTEL, 6417 KENMORE-AV.
Rooms with bath, $10 up per week. 1 or 2 persons. 1 block to C. & N. subway.
PHONE FAIRFAX 8100.

SEE THE MONTEREY
FOR REAL PLACES TO LIVE.
4300 Clarendon-av. Bittersweet 2304.

BOARD OF TRADE HOTEL—80 SGL. $12 dbl. spc. flr

TO RENT—APARTMENTS.

NORTH.

NEW BUILDING
OF
1 AND 2 RM. KITCH. APTS.,
1344 LUNT-AV.
$55 AND UP
1 BLOCK TO "L" STATION, BUS, AND LAKE. FREE GAS, LIGHT, CARPETS, AND REFRIGERATION. SEE JANITOR OR AGENT.
PHONE
ROGERS PARK 1856.

V. J. CURTO & CO.
1049 Lawrence-av.
Longbeach 5500.

7118 Grace, 2 rms., kitch., 3d. N. ....$ 55
1561 Birchwood, 3 rms., kit., 2d-3d.... 65
4534 N. Racine, 4 rms., 1st..... 70
1008 Lawrence, 3d, 4 rms..... 70
815 Montrose, 4 rms., 3d..... 80
920 Aldrich, 4 rms., 1st..... 80
720 Grace, 4 rms., 2d.; in-a-dor bed... 70
1039 Lawrence, 5 rms., 1st-3d..... 70
4503 N. Racine, 5 rms., 1st-3d..... 70
4554 Hazel, 5 rms., 2d-3d..... 80
918 Airdrie, 5 rms., 2d; S. P. 90
4757 Winthrop, 6 rms., 2d..... 75
4815 Broadway, 6 rms., 2d..... 125
829 Montrose, 8 rms., 1st..... 90
901 Wilson, 9 rms., 3d, ex..... 125
915 Leland, 11 rms., 2d..... 125
2256 N. Clark, 8 rms., 3d..... 80
3720 Sheridan-rd., 10 rms., 3 baths..... 375

JUNE BRIDES
NEW BUILDING
1-2-3 RM. KITCH. APTS.
1624 MORSE-AV.
REAS. RENT
FREE ELECT. REFRIG., GAS AND LGT. CARPET FLOORS, TILE BATHS. EXTRA AMOUNT OF CLOSET SPACE.
2 BLKS. MORSE-AV. "L."
SEE JAN. OR AGT. OR CALL R. P. 1857.

HONEYMOONERS
Your happiness will be complete in one of our single unit Pullmanette apts. All conveniences of exclusive apt. hotel. [Unfurn.] $45 per month and up. Gas, light and refrig. free. Convenient to all North Side surface lines and express L.
828 FULLERTON-AV.
1100 ROSCOE-ST.
1331 LOYOLA-AV.

3-4 ROOM APTS.
RENTS GREATLY REDUCED.
15 minutes to loop: liv. rm., 13x18, with in-a-dor bed and bedrm.; paneled walls; showers; ample closet space.
$60 AND UP.
648 BUCKINGHAM-PL.
3 Blocks North of Belmont.
J. STICKLER, Agt., or Janitor, on premises.

BEST RENT VALUES
IN ROGERS PARK.
6811-19 Lakewood-av.; shower, genuine tile walls in bath; priv. rear pch.; rollaway; canvased and paneled walls; close to L, bus, and shopping center. Owner on premises, or call Rogers Park 7338.
4 rooms, $70-$72.50-$75-$77.50.
5 rms., front apartments, $105-$110.
NEWLY DECORATED. MOVE IN NOW.

OFF SEASON RENTAL
PROPOSITION TO GOOD TENANTS.
MOVE IN AT ONCE.
2-3-4 ROOMS, $62.50 UP.
Incl. refrig., showers, extra beds, beautiful new apts.; 2 blks. west of Clark-st., 6300 N.
N. E. Cor. Thome-Hermitage.
Janitor at 1734 Thome. Owner, Shel. 8820.

SOUTHWEST CORNER
Bryn Mawr and Lakewood.
2 and 3 rm. apts., full kitchen. Delightfully well arranged, roomy, good ventilation; lowest rent in district; $50 to $65; good transp. service and surr. lines. See janitor. Always on premises.

6043 KENMORE
CORNER GLENLAKE. 1-2-3 RMS., UNFURNISHED OR FURNISHED KITCHENETTE APARTMENTS. BLK. FROM BEACH. BUS AND L. LOW RENTS. AGENT ON PREMISES, OR STATE 8071.

S. W. Cor. Robey-Arthur.
4 large, light, cheerful rooms; every convenience; new building; good transportation. Open for your inspection.
PRUDENTIAL REALTY CO.,
2345 Devon-av. Rogers Park 2027.

MODERNITY PLUS.
Everything from baths of colored tile to an old fashioned garden. Reas. rent, incl. light, gas and Frigidaire. 2½ large rms., 20 min. to loop, on surface or Addison-Lincoln sta., Ray L. 1837 Patterson.
TO RENT—APARTMENT 1350 N. STATE-st., $250 per month; sublease representing considerable reduction. Eight rooms, three baths, including three master bedrooms, two maids' rooms. R. H. VAN DEUSEN. Business telephone Randolph 2700. Residence, Superior 2043.

2 MO. CONCESSION
2-3-4 ROOM APTS.
3912-28 Pine Grove
3-4-5 RMS., $50-$70
Beaut. outside sunny apts., nr. Roz. Pk.-Morse L. lake; must see to appreciate. Open for inspection; concession. Janitor, 6711 Glenwood. P.J. Freis, 1311 Morse. R.P. 0344;

OVERLOOKING LAKE.
A few choice 3-4 rm. apts. left; also 1-2 R. with screened-in sleeping porch; ultra-modern; 901 Argyle-st. $80-$140.

3, 4 and 7 Rm. Apts.; Stm. Ht.
3 rms., $45-$50; 4 rms., $55.
7 rms., $75-$80; most off hall; exc. for rtg. rms. or fam. 3241 Broadway. Sup.3718;

428-36 SURF-ST.
Large 3 and 4 rm. unfurnished apts.; reasonable rent. See janitor or call H. A. ELSOOK, Drexel 7322.

NORTHWEST.

LOGAN SQUARE.
6 rms.; stm. ht.; reas. rent; conc.; 1 blk. L, bus, surf. 2650 N. Sawyer. Belm. 2601.
TO RENT—3 5-RM. FLATS, $60 EACH; steam heat; janitor service; good trans.; nr. Cicero-av. 2652-54 N. Lavergne.
TO RENT—NICE 6 RMS., STM. HT, HOT water; 2d floor; $55; garage if desired. 2502 Augusta.
TO RENT—APTS., 4-5 RM. CONC. BLDG.; all light rms., hot water heat; garage, $55-$65. 1324 N. Homan-av.
TO RENT—4 RMS., FURNACE HEAT; IMmediate possession; garage; $47.50. 4809 Argyle-st.
TO RENT—5 RM. APT., ST. HT., $55; SUIT. for doctor, dentist or commercial office, da 3349 Milwaukee-av.
TO RENT—4 RM. APT.; NEW BLDG.; IN. a-dor bed; also 4 rm. basement apt. with in-a-dor. Call Irving 6106, 4304 N. St. Louis.
TO RENT—5 RMS., STM. HT.; FREE GAS; conc.; nr. L. 4634 N. Kedzie-blvd. Ind. 0800.
TO RENT—5 RM. FLAT; NEW BLDG.; STM. htd.; 1 blk. to park. 3905 N. Long-av.
TO RENT—3 RM. FLAT; MOD.; GAR.; STM. heat; $75. 5314 Cornelia-av.
TO RENT—3830 W. BARRY, BEAUT. 4 RM. new apt. bldg.; beds; jan. serv.; in-a-dor.
TO RENT—NEW 3-4 RMS., 2 BDRMS.; $55-$57.50-$60. Conc. 2737 N. Laramie.
TO RENT—NEW MOD. BLDG.; ALMOST new; rollaway bed; reas. 2950 Cullom.
TO RENT—4 R. $39; STM. HT. 2401 McLean-av., nr. Western. See janitor.
TO RENT—6 LGE. RMS. SUN. SLP. PCH. st. ht., nr. L. $75. 3022 Wilson. Jun.7472;
TO RENT—N. HARDING-AV., 2906, 5 RM., large, with hot water ht., $65.
TO RENT—5 LT. RMS. ON 1ST; GLAZED pch.; furn. ht. 3613 N. St. Louis-av.
TO RENT—ROOM FLAT. REASONABLE. 2902 N. Mulligan-av.
TO RENT—MODERN 3 RM. KIT.; PRIV. screened porch; neat; L. $43. Irv. 5099.
TO RENT—ATTR. 4 RM. APT. 2 FLAT bldg.; h.w.ht. 4419 N. Drake-av. L. 9855.
TO RENT—5 ROOM APTS.; GAS, ELEC. furn.; only $40-$45. Apply 4027 Irving Pk.
TO RENT—5 RM. STOVE HEAT APT. 4236 Kamerling-av.
TO RENT—4 RM. COR. APT.; PRIV. PCH.; or will rent 2 reas. Pallasch. 0660.
TO RENT—2839 WARSAW, 5 ROOM APT.; new bldg.; reasonable. Kedzie 8197.
TO RENT—4351 LOCKWOOD; 4 ROOMS; st. ht.; modern; $55.
TO RENT—3 RMS. NEW DEC.; H. W. H.; 1 blk. nr. Milwaukee. 2307 N. Ridgeway.
TO RENT—5 R. MOD. FLAT. STM. HT. 4824 Newport; nr. Cicero-av. Gd. tr.; reas.
TO RENT—3 R. FLAT; HOT WATER AND garage. $70. 4015 Cornelia-av.
TO RENT—CORR. 6 R. & B. FOR PARlor, bath. 4036 S. Troy-st. 3d. $60.
TO RENT—3 RM. VLT., $35 PER MO.; stove ht. inc. light rms. 3921 Dakin-st.
TO RENT—LGE. RMS., FIRE-PROOF SCHS. Conc. 2201 Hamlin-av. Kenmore 9745.
TO RENT—FLAT, 6 RMS., STV. HT. ENC. poks. 1823 N. Hamlin-av.

TO RENT—APARTMENTS.

NORTHWEST.

4815 N. CHRISTIANA-AV.
3 rm. apts.; open porches; showers; will decorate to suit; 2 blocks to Kimball L. $55; reas. inducements. Agent on premises. Rogers Park 7100.

NEW BUILDINGS
JUST COMPLETED.
Irving Park; steam trans., 19 min. to loop. Electric Refrigeration—Free Gas. We also have steam, furnace, and stove heated flats, houses, and stores.
RALPH H. BEESLEY & CO.,
4219 Irving Park-blvd. Pensacola 2726.

NEW BUILDING.
2-3-4 room apts., $47.50 up. Free Frigidaire; showers, tile bath; metal radiator covers; rollaway beds; dinettes; very attractive decorating; best plumbing and lighting fixtures; first class neighborhood, handy to good shops and transportation. Agent on premises. 5300 W. Division-st.

A BIG DROP IN RENTS.
New apt. bldg. Ideal residential district. 5630-42 N. SPAULDING-AV.
2-3-4-5 rms., $50 to $82.50; free el. refrig. Arched doorways and all late features. Burke & Lynn, agents. Phone Keeler 7780.

4 ROOMS, $50-$60,
with or without closed sip. pch., Albany Park, ar. L and car line; good, clean and reliable. Rent from July 1. N. Cor. Ainslie and Central Park.

ONLY $52.50-$55.
Kitnt. apts. with recess beds, lizht. gas. Frig., blower, serving rm., laund. rm. free, 3 st. cars, 2 r. roads, 4821 Belle Plaine, at Milwaukee, Cicero and Irving Park-blvd.

1145 N. AUSTIN-BLVD.
JUST COMPLETED; CONCESSIONS.
Large sunny 2, 3 and 4 room units; 1929 decorative features, in-a-dor beds and bedrooms, tile bath, elec., refrig., gas free.

Beautiful 5 Rm. New Bldg.
Corner; spacious light apts.; artistic decorating; EXTRA closet space; electric refrig. FREE; concession. Open evenings. SCHORSCH, 6059 IRVING PARK-BLVD.
TO RENT—NEW BLDGS., ELEGANT, LGE. liv. rm., bedrm., dinette, rollaway bed, tile bath walls and shower; free icing; 5 room effic.; $60; 3-4-5 rm. apts., $55 up; concess. 4104 N. Kolmar-pkwy. [4100 W.] Pen. 1113.
TO RENT—NORTHWEST'S MOST BEAUTIful apts. 4758 Cornelia, nr. N. Cicero. Concessions, electricity, gas free.
New 2-3-4 rm. kitnts., heat, decorations. Addison bus to loop. $52.50 up. Pens. 8338.;

2 CHOICE APTS.
4 rms., front, sun par.; mod.; $57-$65; ½ blk. L, surf., bus. 4814-22 N. Kimball-av., Keystone 1788 and Lincoln 0047.
TO RENT—FREE TO JULY 15TH.
New 3 rm. dinette apts. with bedrm. and extra rollaway bed; free refrigeration. 3935 Diversey, cor. Harding.
TO RENT—2-3 RM. APTS. WITH INADOR beds; latest decorations; lots of closets room; $47.50 and up; gas free. 3814-22 N. Kedzie-av.
TO RENT—2D APT., 5 MOD. LGE. LGT. airy rms., plastered slps. pch.; shower; H. W. g.; good trans.; reas. rent; concession. 4741 N. Karlov-av. Palisade 6144.

Extra Large 2-3 Rm. Apts.
4007-15 N. Lowell-av. Free gas, rollaway beds; 18 min. to loop. Agent at building.
TO RENT—NEW CON. BLDG., 3-4 RM. beaut. apts.; rollaway beds; crystal fixtures; very reas.; N. E. R. and bus; S. W. Cor. Addison-Lawndale.
TO RENT—2024 N. WESTERN-AV., 3D apt. 4 rooms, modern, $45; see janitor or call Kedzie 5231.
TO RENT—4-5 RMS., $55-$60; 2 MO. CONC.; new bldg., inadors, free gas, elec. wash.; nr. L. Act., 4634 N. Kedzie, Ind. 0800.
TO RENT—5 RM. COR. APT., MODERN. Furnace heat, 1st flr.; reas. to reliable party. 1744 N. Menard. Merrimac 7611.

WEST.

G. W. DROLLINGER & SONS.
4753 MADISON. MANSFIELD 7800.
2 rms., large, bright; transp. $45
2 rms., modern, good size $48
2 rms., newly dec., very large.....$50
2 rms., front, bright, free gas.....$52.50
3 rms., like new, front, ex. large.....$52.50
3 rms., new, except, bright; transp.....$55
3 rms., on Washington, modern.....$55
4 rms., front, up to date; transp.....$60
4 rms., mod., except, bright; trans.$57.50
5 rms., on 3rd., new, dec., liv. surf.$71
5 rms., like new, except, lg., on blvd..$73.50
6 rms., new, 2 baths, up to the min.....$100

$50.00 AND UP FOR
Furnished or unfurnished apts., 2 room kitchenette [4 room efficiency].
215 & 158 N. CENTRAL-AV.
Free gas, elec. light and Frigidaire. All rooms carpeted. Showers, elevator service all floors. 20 minute L express service to loop.

F. A. HILL & CO., Inc.,
5636 W. Lake-st., Aus. 0131, Euc. 133.

GARFIELD MANOR APTS.
3350-52 FRANKLIN-BLVD.
Exceptional values, 4 rm. efficiency apts. Furnished if desired. Extra breakfast rm. and rollaway bed; fireplace, shower; gas and refrigeration free. Special summer rates to close out. See Mr. Daudurand or Miss Weeg. Phone Kedzie 6620.

ST. TIMOTHY'S APTS.
639-55 N. Central Park-av.
Exceptional values, 4 rm. efficiency apts.; furnished if desired; extra breakfast rm. and rollaway bed; fireplace, shower; gas and refrigeration free. Special summer rates to close out. See Mr. Daudurand or Miss Weeg. Phone Kedzie 6620.

1 RM., NEW, $50.
4022 Monroe-st., around cor. from Madison and Crawford-sts. and Garfield pk. FREE GAS, ELECTRIC ICING, CARPETED FLOORS, in-a-dor beds, etc. Very little furniture needed.
J. F. Buller & Co., 22 S. Crawford-av.

ALGONQUIN APTS.
The most beau. apts. on the w. s., a few apts. of 1-2-3-4 rms., full tile bath, shower, etc. S. W. corner Milliard-av. and 22d-st. Reas. rental; refined tenancy; good transp.

AMONG THE LARGEST
2 rm. and kitchenette apts. in Austin; rent from $42.50 to $53.50; choice neighborhood convenience close at hand; exceptional trans. See MR. PAULEY, 26 N. Lavergne-av.

EASTGATE APTS.
4838 W. Adams, very desirable furnished and unfurnished apts. See janitor. SELden & JOHNSON, Manders 6100.
TO RENT—2224 W. HARRISON-ST., 3-4-5 rms., $42.50-$65; nr. medical school. 1204 Macalester-pl., 4 rms., 1st. steam, elec. 10 min. loop, $37.50. HOWARD & ORR CO., 82 W. Washington-st. Central 1543.

2-3-4 ROOM APTS.
in bldg. year old; bedrm. and extra in-a-dor, 3-4 closets. See MR. DELANEY, 4852 Quincy-st., or call MR. LONG, Mans. 7806.
TO RENT—BEAUTIFUL 4 RM. APTS. WITH in-a-dor beds in new bldg., 257-9 N. Kilbourn-av. $40-$62.50. Janitor in premises Saturday afternoon and Sunday, or call Harrison 4585.
TO RENT—3416-26 WASHINGTON-BLVD. mod. 3 and 4 rm. apts., some with in-a-dor beds; reas. rent; immed. possession. Agent or janitor on premises.

WEST MADISON HOTEL.
Kitchenette apts. $50 and up; sleeping rs., $7 week and up. 210 S. Ashland-av.

5644 WASHINGTON-BLVD.
New mod. 4 rm. apts.; inador beds, desks, bookcases; rent reas. Austin 7100.

2-3 ROOM APTS.
Modern bldg.; rent $45-$51; best trans. in Austin. See Mr. Mosele, 4815 W. Monroe-st.

Mod. 2-3-4-5 Rm. Apts.
Cor. bldg., near Columbus pk., "L," surf., bus; location 832 S. Austin-blvd. See janitor.
TO RENT—4751 MAYPOLE; HIGH GRADE 3 rm., also 5 rm. modern bldg.; in-a-dor bed, etc.; rental $50 and $55. See janitor or G. H. GOTTSCHALK & CO., Franklin 5448.

CONCESSION.
3, 4 and 5 rm. apts., modern, newly decorated, reasonable. 5504 Congress-st.
TO RENT—149 N. CENTRAL-AV.; LGE. rms., also pantry; new bldg., $67.50 and concession. Apt. open or phone Central 9585.
TO RENT—5 RM. FLAT; NEW BLDG.; STM. htd.; 1 blk. to park. 3905 N. Long-av.
TO RENT—3 RM. FLAT; MOD.; GAR.; STM. heat; $75. 5314 Cornelia-av.
TO RENT—3830 W. BARRY, BEAUT. 4 RM. new apt. bldg.; beds; jan. serv.; in-a-dor.
TO RENT—NEW 3-4 RMS., 2 BDRMS.; $55-$57.50-$60. Conc. 2737 N. Laramie.
TO RENT—NEW MOD. BLDG.; ALMOST new; rollaway bed; reas. 2950 Cullom.
TO RENT—4 R. $39; STM. HT. 2401 McLean-av., nr. Western. See janitor.
TO RENT—6 LGE. RMS. SUN. SLP. PCH. st. ht., nr. L. $75. 3022 Wilson. Jun.7472;
TO RENT—N. HARDING-AV., 2906, 5 RM., large, with hot water ht., $65.
TO RENT—5 LT. RMS. ON 1ST; GLAZED pch.; furn. ht. 3613 N. St. Louis-av.
TO RENT—ROOM FLAT. REASONABLE. 2902 N. Mulligan-av.
TO RENT—MODERN 3 RM. KIT.; PRIV. screened porch; neat; L. $43. Irv. 5099.
TO RENT—ATTR. 4 RM. APT. 2 FLAT bldg.; h.w.ht. 4419 N. Drake-av. L. 9855.
TO RENT—5 ROOM APTS.; GAS, ELEC. furn.; only $40-$45. Apply 4027 Irving Pk.
TO RENT—5 RM. STOVE HEAT APT. 4236 Kamerling-av.
TO RENT—4 RM. COR. APT.; PRIV. PCH.; or will rent 2 reas. Pallasch. 0660.
TO RENT—2839 WARSAW, 5 ROOM APT.; new bldg.; reasonable. Kedzie 8197.
TO RENT—4351 LOCKWOOD; 4 ROOMS; st. ht.; modern; $55.
TO RENT—3 RMS. NEW DEC.; H. W. H.; 1 blk. nr. Milwaukee. 2307 N. Ridgeway.
TO RENT—5 R. MOD. FLAT. STM. HT. 4824 Newport; nr. Cicero-av. Gd. tr.; reas.
TO RENT—3 R. FLAT; HOT WATER AND garage. $70. 4015 Cornelia-av.
TO RENT—CORR. 6 R. & B. FOR PARlor, bath. 4036 S. Troy-st. 3d. $60.
TO RENT—3 RM. VLT., $35 PER MO.; stove ht. inc. light rms. 3921 Dakin-st.
TO RENT—LGE. RMS., FIRE-PROOF SCHS. Conc. 2201 Hamlin-av. Kenmore 9745.
TO RENT—FLAT, 6 RMS., STV. HT. ENC. poks. 1823 N. Hamlin-av.

TO RENT—APART'S—SUBURBAN.

NORTH.

TO RENT—4 RMS. AND IN-A-DOR, SOUTH Evanston; except. large and light; ample closet space. Excep. low rent.
H. C. Dix & Co., 1131 Argyle. Edg. 1234.
TO RENT—6 RM. APT., 643 JUDSON-AV., Evanston, 2 blks. from trans. beach; rental very reas. Call Univ. 5740, or see jan.
TO RENT—715 MULFORD EVANS; 4 LG. rms.; rollaway bed; close to trans.; schls. Inc. poss. Rog. Park 4146.
TO RENT—EVANSTON APT. 4 RMS. NR. lake; trans.; rent reas. 605 Hinman-av.; Evanston; except. large and light; ample closet space. Excep. low rent.
H. C. Dix & Co., 1131 Argyle. Edg. 1234.
TO RENT—6 RM. APT., 643 JUDSON-AV., Evanston, 2 blks. from trans. beach; rental very reas. Call Univ. 5740, or see jan.
TO RENT—715 MULFORD EVANS; 4 LG. rms.; rollaway bed; close to trans.; schls. Inc. poss. Rog. Park 4146.
TO RENT—EVANSTON APT. 4 RMS. NR. lake; trans.; rent reas. 605 Hinman-av.; Evanston; 2 blks. to lake. Apt. 203 Univ. 10102.

EVANSTON.
A REAL OPPORTUNITY.
Leaving Chicago. Must take a loss on my $1125 5 room apt. S. E. Evanston. Close to lake and transportation. Substantial reduction in rent and concession also. Calumet 3011. Harold Wyman.

WEST.

NEW 1-2 ROOM APTS.
Frigidaire, rollaway beds; exceptionally large and well ventilated; very attractive decorating; near transp. and shops; 1 room, $45; 2 rooms, $45.50-$52.50; 3 rooms, $57.50-300. See agent on premises, 1191 S. Taylor-av., Oak Park.

4 AND 6 ROOM APTS.
Poss. any time; $60 to $110; real desirable modern homes in best neighborhood; 6 room apts., 2 baths; shown any time. Phone Village 6981, or Euclid 5172-W. Jan. on premises, 716-717 Washington-blvd., Oak Park.

1239 N. Taylor, Oak Park.
2 and 3 rm. apts. with in-a-dor beds, gas ranges and ice boxes, janitor and janitor service; reas. rent. Call JOSEPH WASSELL, 5925 W. North-av. Austin 1920.

2 ROOM APTS.
in a new bldg., 1 blk. from L station, Im. poss. $52.50. T. A. HOLM & CO., 905 S. Oak Park-av., Austin 8735, Euclid 905.
TO RENT—165 S. OAK PARK-AV., KITCHenettes, $57.50 and $60; modern, with free refrigeration; exceptionally fine transportation. Inquire on apts. from janitor or phone Rand. 6816.
TO RENT—3 RM. APTS.; ELECTRIC REfrigeration; new. 1422 S. Austin-blvd.

TO RENT—FURNISHED APARTM'TS.

SOUTH.

Norwood Hotel Apts.
64th-st. and Normal-blvd.
1, 2 and 3 Rm. Furn. Apts.
A convenient, homelike location in new bldg.; 1 block to L, surf. and steam lines; busses pass door; large, light, sunny rooms, beautifully furnished; service; mechanical ventilation; free gas, elec. and refrigeration. Full hotel service. Dining room in connection. Phone Englewood 3700.
RENTALS, $65-$120.

6808 Dorchester-av.
PHONE FAIRFAX 6316.
New 1-2-3-4 Rm. Apts.
$13 a Wk. Up to $90 a Mo.
Compl. serv., incl. elect., gas, silverware, bedding, linens, and cooking utensils; 1 blk. to I. C., 13 min. to loop; nr. Jackson Park.
DORCHESTER MANOR.

ST. GEORGE HOTEL
1435 E. 60TH-ST., AT I. C. EXP. STATION.
Overlooking the beautiful Midway.
Kitch. apts. with sleeping porch; convenience of 3 rooms, $70-$85.

VILLA GRAND
4717 KENWOOD-AV. TEL. KEN. 10090.
A select family apt. hotel; 1 room kitchenette apts., richly furnished; free parking space, use of laundry; $70 per month and up. Convenient to I. C. and surface lines.

THE QUILLAN
APARTMENT HOTEL.
6411 KENWOOD-AV.
Completely furnished 1-2 rm. apartments; elevator, elec. refrig., light, gas, maid service; ice incl.; very reas. N. Jackson Park, 53d-st. shopping center. 1 block to I. C.

OPEN TODAY.
FRANCENE APTS.
1315 E. 53D, NEAR KIMBARK.
1-2 rm. kitchnt. Everything furn.; elev. refrig., maid serv.; I. C. bus, surf. transp. $60 TO $95.

MINERVA CREST
6540 MINERVA.
1 BLOCK WEST OF WOODLAWN.
New 1 and 2 rooms, completely furnished. Elevator, electric refrig., light, gas, linen incl.; rates very reas.; all trans. on Sc. Side; 5 min. to loop.

ALMYRA APT. HOTEL
5111 UNIVERSITY-AV.
AT HYDE PARK-BLVD. $65 UP.
New building; 1-2 rm. kit., beaut. furn.; large rooms; elevator, refrig., maid service. Fairfax 7131. Manager on premises.

CECIL PLAZA,
6137-39 KENWOOD-AV.
1-2-3 rm. kitch. apts. in new 6 story bldg. Gas, elec. refrig. free. Complete hotel service; elec. elevators; best transportation. Choice apts. available. Mgr. on prem.

1-2 R. Kit. Apts., New Bldg.
4827 Lake Park; large liv. rm., nri. bath, dressing rm., kitchen; gas, elec. furn.; new furn.; fine home complete; fireproof bldg.; all outside rms.; summer rates; I. C. exp., bus, surf.; $60 to $87.50.

Kenwood Hall, 4119 Ellis.
New fur. 1-2-3 r. apt., ½ bl. Kenw'd L; nr. No. 1 bus. I. C., $35 mo up, or by wk. Atl. 5500.

HARPER PLAZA.
5129 HARPER. PLAZA 1400.
1-2 rm. Pullman kit. mech. refrig., shwrs. Daily maid service, $70 up. I. C. express.

5118 DORCHESTER-AV.
2-3 R. Fur. Apts., $68.50 Up.
TO RENT—BEAUTIFUL COMP. FURN. 5 R. apt.; silver, linen, victrola, etc.; very reas. 1 blk. Jackson Pk.; exc. trans. I. C., bus, and L. 1504 E. 65th-st. Ply. 3140.
TO RENT—4 RMS. IN COR. 83D-ST. AND CORnell-av.; all outside; rollaway bed; cedar clos.; radio; Kit. Maid; low rent. WILLIAMS. Dor. 5400.
TO RENT—TILL END SEPT., 6 LG. ELEG. rms., 2 baths, elec. refrig.; radio, phono., piano; exc. maid; nr. Jackson pk., lake; best transp. Phone Plaza 0169.
TO RENT—NOW TO SEPT. 1, LT., AIRY 4 rm. apt.; nicely fur.; just dec.; fr. pch., lge. scr. rear pch.; suit 4 or 5; nr. U. of C. sur., bus. Reas. 5614 Ingleside. Fair. 9186.

THE MIDWAY APT. HOTEL
1525 E. 60th; 1-2-3 rm. kit. apts.; I. C., L, bus, surf. Rates $60 and up. Mid. 1624.
TO RENT—LARGE, ATTR. FURN. 4 RM. apt. on 1st. June 15 for summer; nr. park, excel. trans.; about $85; gentiles; ref. 3225 Drexel-av. MARTIN. Dor. 6879.
TO RENT—4015 DREXEL-BLVD. Except. 1, 2 or 3 rm. suites; full serv.; nr. park, lake, trans. Phone Grove-av.; 520 CORNELIA, NR. SHER.
2-3 r. furn. apts., $67.50 up.
TO RENT—ON LAKE MICH., 9 R. APT., 3 baths, completely furn.; private beach; nr. Evanston; July. Aug.; $350 mo. Ph. Rogers Park 3845.

3 RM. APTS.
Private bath, near Lincoln Pk., reasonable rental. 2500 Orchard-st.

4546-48 MAGNOLIA.
New bldg., attr. furn. 1-2 rm. apts.; gas, el. refr. lin., md.; $60 up; $14-20 wkly.

SWANVILLE APTS.
2 and 3 rooms furn.; light, gas, linen. 3534 Broadway. Good tran. Bittersweet 1600.

THE BREWSTER.
1 to 3 rms.; maid service; bus at door. 500 Diversey-pkwy. Lake View 0006.
TO RENT—4-5 ROOMS, BEAUT. FURN., 5-6 rm. efficiency; 1 block lake; higher grade apt. in Rogers Park; $75-$110. See janitor, 1364 Estes-av. Also 1341 Touhy-av.

JUNE BRIDES, ATTENTION.
To rent—Best 3 room apt. ever, $75. if you phone now. Buckingham 7807.
TO RENT—3621 PINE GROVE-AV., 1ST. 1 blk. Bdwy., Sher.-rd., pk., lake; 4 beau., lg. rms., sun par., pch., radio, repro. piano. Vict. Gas, elec.; $80; real home; Lake View 1391.

1338-54 ARGYLE-ST.
1-2-3 rm. furn. apts., $50 up.
TO RENT—1004 N. CLARK. MOD. 2-3-4 rms.; maid and elev.; $10-$18; w. d. loop.

Angelus Hotel, 622 Gary-pl.
3600 North; 1 room apts.; complete hotel serv.; reas. wkly and monthly rates. Bit.5204.

3 Rms., $75, 4 Rms., $85.
Completely and well furnished apts.; all outside rms. 4907 Dover-st. Sunny. 2051.

PAULTON APT. HOTEL.
1-2 r. fur. apts.; elec. refrig.; maid serv.; 1 b. lake; all tr. 909 Wilson, Longb. 8456.
TO RENT—LUXURIOUSLY FURN. 5 ROOM apt.; concert grand Steinway piano; all oriental rugs; large rms., outside, light; new bldg.; immediate poss. Rogers Park 0048.
TO RENT — COMPLETELY FURN. 1-2-3 room, beaut. fireproof bldg.; $45 and up. COPELY PLAZA APTS., 620 Deming-pl.
TO RENT—6 RMS.; ALL OFF HALL; EXC. cond.; rent $70; sickness compels me to sac. Mr. Perry, Lake View 9567.
TO RENT—NEW FURN. 2-3 ROOM APTS. with beds; free gas and lights; reasonable rental. Agent on premises. 5020 Winthop.
TO RENT—NEWLY FURN. AND UNFURN. 3 rm. apts.; reasonable rent; nr. Grace-Broadway; best trans. 819 Bradley-pl.
TO RENT—6 ROOMS, 2 BATHS, IN ROGers Park; near lake and L.; until October 1st. $175 per mo. Rogers Park 0029.
TO RENT—3 RM APT. BEAUT. FURN.; kit. dinette, tile bath. 201 E. Delaware-pl.
TO RENT—5827 RIDGE, 2 RMS., $50; IN. a-dor bed; real snap. Central 8624.
TO RENT—1300 MONTROSE; 3 LGE. RMS. New furn. $90. Edgs. 3581. 4 Wilson L. bus;
TO RENT—4 ROOM FURN. APT.; PIANO; reas. Granville L stat. Rogers Park 7947.

TO RENT—FURNISHED APARTM'TS.

NORTH.

THE NEW EXCLUSIVE
GORDON TERRACE
Chicago's most beautifully furnished apartment hotel, overlooking the lake and park. Large 1-2-3 room apartments, complete in every detail, including mechanical refrigeration and ventilation, vacuum heat, elevator service, etc.
An attractive fireproof building with all outside rooms, assuring our guests plenty of light and air. Close to the unexcelled Uptown shopping district. 1 block to lake. Every transportation convenience. Bus to door, surface 1 block.
Rentals very reasonable.
$70 UP.
Wm. H. Dobbins, Mgr.,
4157 Clarendon. Bittersweet 6110.

1 Room Apts., $60 Mo.
Including large kitchenette, maid service, elec. refrig., laundering of linen; new furnishings; new bldg.; 2 blks. Loyola exp. elevated station; bus passes door.
BIGGEST VALUE IN CHICAGO.

NORTHLAND APTS.
1052 SHERIDAN-RD.
FORMERLY DEVON. 6400 NORTH, BETWEEN KENMORE AND WINTHROP.

$55 A MONTH
1 or 2 rm. furn. kitch. apts. in a new bldg. with gas, light, maid service, linens and laundry incl.; lobby and elevator service; ½ blk. Buena L station.
4228-32 KENMORE-AV.

THE NORTHGATE
4701 BEACON, N. E. COR. LELAND, 3 BLK. W. BDWY.
2 Rms. & Kitch., $75 to $95.
Wonderful value; uptown's newest, finest apt. hotel; serv.; fireproof; elev.; best transportation and surroundings.

WELLINGTON ARMS
2970 SHERIDAN-RD.
Beau. rent, furnished or unfurnished kitnt apts., 5 min. from 3 hole golf course; 10 min. from bathing beach, overlooking lake; excel. trans. Manarer at bldg., or call Bittersweet 4600 for rates.

THE OAKDALE,
553 OAKDALE-AV., E. OF BROADWAY.
FOR SUMMER MONTHS.
Lowest rates in city; new 2 and 3 room furn. kits., with or without compl. hotel serv.; nr. Lincoln Pk., lake, beach; all tr.

ROOF BUNGALOW
HAYES HOTEL NORTH,
420 DIVERSEY PARKWAY.
Large, beaut. furn. rms., parlor, bedroom, bath and kitchnt. Complete hotel service.

THE LANSING
New 1-2-3 rm. kitnt.; beaut. furn. 10 sty. fireproof bldg.; comp. serv.; gas, elec. light. Bus at door, block from Oak-st. beach. $65 TO $100 PER MONTH.
1036 N. DEARBORN-ST. SUP. 7984.

$52.50 MONTH
GREATEST VALUE IN CITY.
1 RM. KITCH., BEAU. FURN.; NEW BLDG. Near L and beach. Why pay more? THE CHARLESGATE, 5710 Winthrop-av.

6043 KENMORE
CORNER GLENLAKE. 1-2-3 RMS., FURNISHED OR UNFURNISHED KITCHENETTE APARTMENTS; BLK. FROM BEACH. BUS. AND L; LOW RENTS. AGENT ON PREMISES, OR STATE 8071.

BUCKINGHAM MANOR,
648 Buckingham-pl.
2-3-4 rm. apts.; beaut. furn.; newly decorated; 6 months or longer; 15 min. to loop; $75 and up. MR. STICKLER, agt. on prem.

1 and 2 Rms., $65 Up
Maid Serv., Linens, Refrig.
New fireproof bldgs., 1940 Lincoln-av.; 12 min. loop; just west of Clark, Center and Ogden-avs.; no on car line; cany. walls; shwr.

JUST THE THING.
2 rm. kitchenette newly furn. apts., with or without sun. porches; weekly or by month; surf. steam. 4841 N. Robey. Ravenswood 0067. Agent on prem. all the time.

1 AND 2 ROOM APTS.
423 ROSCOE.
FREE GAS, LIGHT, AND REFRIG.
BUCK. 2814.

2 AND 3 ROOM APTS.
4828 SHERIDAN.
New 6 story building, attractive lobby; quiet, homelike, free gas, light and refrig.; comp. furn.; conv. to bus, L, beach; $70 up;

BEAU. 3 RM. APTS., $65 UP.
Complete modern, attractive home accommodations in 3 new 4-fl. apts. in new bldg. A home in every respect. 5058 Kenmore-av. Open eves. Monthly or by week.

4500 N. RACINE-AV.
2-3 rm. kitchnt., furn. or unfurn.; modern apt. bldg.; nicely furn. large lt. rms.; light, gas, linen, etc.; conv. to bus, L, beach; $70 up; nr. beach; very reas. rates. Agt. on prem.

NORTH PARK HOTEL.
NEW BLDG., FACING LINCOLN PARK.
1-2-3 rm. kit. apts., $85 up; full service. 1927 NORTH PARK-AV. MOHAWK 3200.

LARGE 2 ROOM APT.
Beautiful rooms and kitchenette, summer pch., newly dec.; ½ blk. Linc. Pk.; 15 min. to Loop. 315 Webster-av. Central 7841.

IDANHA.
1-2 RM. KITCH., OUTSIDE; SHERIDAN-RUE BUSY CARS; $7 PER WEEK UP. 550 MELROSE-ST. WELL. 5145.

SEVILLE APT. HOTEL.
Living rm., dinette, kitchen, dressing rm., bath; comp. serv.; $18 wk. up; Bus 51, L exp., surf. 4144 Sheridan-rd. L. 9000.

640 BRIAR-PL. ($100 NO.).
Near Broadway; beaut. furn. 1 rm. kits. apts.; new bldg.; priv. bath; gas, light, linen, maid service free; $55 up. Buck. 1313.

WAYNE MANOR HOTEL,
6930 WAYNE-AV., NR. MORSE-AV. L STA. 2 and 3 r. beau. furn., new, sunny, fireprf. apts.; exc. trans.; beach; shops; $67.50 up.

BURKE MANOR HOTEL.
Except. 1, 2 or 3 rm. suites; full serv.;

REAL ESTATE FOR SALE.

CENTRAL.

FOR SALE—ERIE AND FAIRBANKS-ST. corner, 100x138, improved with one story corner; will be sold as bargain. Address Investment Co., 134 S. La Salle.

FOR SALE—UNUSUAL OPPORTUNITY. 50 ft. improved, N. Clark-st., nr. Chicago—positively best buy on Clark-st. ORCHARD 800. S. Clark. Superior 2751.

FOR SALE—NEAR WELLS AND KINZIE, 50 ft. improved; will rent; $140,000. MADDEN BROS., 140 S. Dearborn-st.

APARTMENTS—SOUTH SIDE.

FINE 2 APTS.

BEVERLY HILLS.

1 blk. east of Western, 2301 W. 91st-st. 1 apt. right up to date; 4 place 1 apt. right up to date; 4 place 1 oak mah. finish; 2 coal ranges; 1 straight chairs; this 2 apt. is O.K. 119 E. Walton-pl. Sunday 12 to 5. OWNER. FROST BLDG. CO. OWNER. 2122 E. 75th-st. Hyde Park 8512.

SIX FLAT.

South Shore, five room apartments. Rents for flat near Jackson Park; need $7,000; will consider bungalow in trade; price $45,000.

GLATT & PRICE.

2057 Stony Island-av. Dorchester 8300. 7000 Cottage Grove-av. Vincennes 6820.

HIGH CLASS 2 APT.

South Shore, containing 6-6 rms.; large yard, entrance, sun parlor, cany. walls; 34 ft. lot; Burn Mawr L. C. sta.; br. reduced to $21,500.

J. A. MALOOLY & CO.

8024 Stony Island. Hyde Park 2142.

12 FLAT BLDG.

Right 5s, 4 6s and 4 garages; "L" bus and el. transp.; will consider small bldg. in trade, vacant, must inspect and cash; pr. $70,000. TALBOT 2nd floor.

SWANSON & HOUSE.

7048 Stony Island. Dorchester 4141.

S. W. COR. 78TH-CREGIER.

Modern 15 apt., 4 rms. and sun parlor; the property must be sold to close estate. Real buy for quick action. Brokers' co-operation invited.

MADISON REALTY CO.,

11 S. La Salle-st. State 8126.

FOR SALE—2 FLAT BLDG., 2 BLKS. FROM South Shore Country club; $1,000 buys modern 6-6 flat. Must; sun parlor, slpg., tile kitchen and bath, shower. Bal. pay rent. Must close estate. Inspection by appt.

MADISON REALTY CO.,

11 S. La Salle-st. State 8126.

6 APT. OPPORTUNITY.

61st and Prairie; only small amount of cash; will take 2d mtg. paper as part payment; priced less than 5 times est. yearly rental; no phone info. See Hobbs & Grubb, 64 E. 47th-st. Atlantic 4610-11-12-13-14.

FOR SALE—A REAL BARGAIN, IN SOUTH Shore district, for the coming World's fair; 3 apt. flat; cost new $32,000 2 yrs. ago; income $3,000 per year; payments $125 per month and int.; will trade for vacant; no offer for my $11,000 equity. Phone Owner, So. Shore 0153. 4-8 p. m.

SOUTH SHORE 15 FLAT.

Cut price to $75,000. Corner Euclid-av., nr. E. 67 st. sta. Need $10,000 cash or trade for clear Chicago (White.) property. Will be TAKEN. 6948 Stony Island. Fairfax 8200.

10 FLATS, BARGAIN.

$8,500 cash or A1 securities takes equity in modern 10 flats; rent $7,180; restricted district. Nets 28%. Mr. Sisson. Plaza 6400.

10 COL.—ONLY $400 CASH.

Beautiful 2 flat, brick, newly dec., ins. $12,000; 4 rm. cottage in rear. 6344 Champlain-av. Owner, 2d apt. Fairfax 4644.

FOR SALE—ON GARFIELD-BLVD., NEAR Normal; 2 flat, frame, 6-7 rms.; stone foundation; cement basement; 2 car garage; alley paved; stove heat; a bargain at $7,500; $1,000 cash. Boulevard 1392.

FOR SALE—BY OWNER, OR WILL exch. for residential or 6 flat, 2 flat high; less than $30,000. $20,000 cash required. Address Z 293, Tribune.

FOR SALE—SOUTHAMPTON FIELDS 3 APT. brk., 6 rms., 2 baths, 3 car garage; all mod. improvements. Triangle 9035.

FOR SALE—8156 S. WOOD-ST. LIGHT 5 and 6 rms., fr., 2 car gar. Tel. Boos. 7532.

FOR SALE—STUCCO-UP APTS., VALUE $30,000. Sheldon Booth, Art. H. p. 8878.

APARTMENTS—S. W. SIDE

BEST OFFER TAKES IT.

Widow must sacrifice this week new high grade 3 flat; 5-5-6 rms., Engl. bsmt.; 1 car brk. garage; 34x125. See owner on prem., 2314 W. 91st-st. Sun. 2 to 7 p. m. Ph. Kild. 7072 for appointment.

FOR SALE—NEW 3 FLAT BRK. BLDG. OC-cupy 1st fr., 5 rms., tile bath, hdwd. fls., fireplace, stm., ht.; nr. Marquette Pk. 2 flats now rented; 1 ready for poss. Will sell for $21,000; bal. payments like rent. 7232 S. Campbell-av. Republic 5370.

2 FLAT, 5-5 RMS., $200

fwn. bal. $40 mo.; nr. Pershing-rd.; price $3,900. 2231 W. 35th-st. Lafayette 0909.

APARTMENTS—NORTH SIDE.

HOME AND INCOME.

2 apt. bldg. in residential district, 2 blks. to sta. 3 blks. to L; spacious rms., 2 baths, 1 car garage; lot 50x124 ft.; steel; 1st floor in rear. Must be seen to be appreciated. Mrs. Watlake. COCHRAN & McCLUER CO., 1526 McCormick-bldg. RAN. 8040.

CASH SACRIFICE.

3 apt. 6645 Greenview-av., 5 rms. and sun parlor, 3 br. heated gar.; 1st intrs. 2 fl. will make genuine sacr. for quick cash buyer. Owner, 4722 N. Lawndale-av. 3rd apt. Lincolnwood & Kirschner, Shel. 8230.

FOR SALE—HIGH GRADE 33 APT.; N. Hamlin-rd.; near lake and rapid trans.; 2 6s, 2 5s, 2 4s; 3 yrs.; bargain; might consider mtg. paper and trade for choice vacant. Inquire H. S. Kresky, Wells-st.

FOR SALE—3 FLAT, 6 RMS. AND BRICKED in bsmt. Equipped to burn oil or coal. Must sacrifice $25,500. Owner, 3723 Leavitt-st. Phone Ohio 0151.

FOR SALE—3 APT. BLDG., 2 FLATS RTD., 1 Indian Boundary Pk.; will consider small trade and cash. Price $26,000. HERBERT HOFMANN & CO. 3626 N. Western-av.

FOR SALE—OWNER GOING TO EUROPE; must sac. my beaut. 6-2 apt. bldg. in L. Buckingham 0474. Trade vacant and cash.

FOR SALE—4720 N. MAPLEWOOD, 6-6 rms. and bath; h. w. ht.; nr. "L." $14,200. Owner 2nd and Sat. and Sun., 2 to 4. No agts.

FOR SALE—FLATS AT GROUND VAL., sac. on Robey nr. Wilson; wonderful investment; $5,000 cash req. Ph. Longb. 8464.

FOR SALE—3 FLAT BLDG., FRAME ON stone, 6-6-6 rms., 2nd floor nr. Grace; $2,000; pr. $12,500. Call Long. 6464.

APARTMENTS—N. W. SIDE.

FOR SALE OR EXCHANGE—

Builder offers New Court Bldg., 24, 2-3, and 4 rm. apts. and 2 shops; very latest features throughout; exceptional investment; etc.; beautifully landscaped; rents for $17,000 annually; mortgage $75,000. Will take well located smaller impr. acreage vacant and some cash.

STANLEY E. JONES.

4644 Belmont-av. Pensacola 4736.

FOR SALE—MUST SACRIFICE FOR CASH, beautiful home, two flat base brick, comb. 2 bars; h. w. ht., Kieen Heat automatic stoker; modern, all conveniences; good 3 car brick garage. 4123 N. Long-av. Christensen, Pal. 4003.

3 flt., $12,900; Cash $2,000.

Brand new brk.; lge. rms., oak trim, blt. in kitchen, shower; 1 in bath, gar.; good location. Buy of a lifetime. Friedrich & Breda, 3120 N. Cicero-av.

ONLY $45,000 FOR 12 FLAT

All 4 rms., steam ht., 2 car gar., corner lot 66x125; 3 blks. to L; terms.

H. H. & C. CO. Juniper 7622.

FOR SALE—BRAND NEW 22 APT. HIgh bldr., elect. refrig., etc.; 3 blks. to L; 100% rented; 1st mtg. $100,000 at 6 per cent; will take small and cash for balance. Call Monitor 3143 MONTROSE FUN. 7807.

FOR SALE—2 FLAT BRK., 6-4 RMS., FURnace, car gar.; excl. poches; price $8,500; $1,000 down, ba mo. Owner. Call after 4 p. m. or Sun., 3828 Hirsch-st.

FOR SALE—ALMOST NEW 2 FLAT; MODern brick; N. Sawyer-av., near Catalpa; $10,000; $1,000 cash and vacant. Call 1107 N. Keeler-av.

FOR SALE—$1,300 CASH; PRICE $11,485; new 2 flat brk.; 5-6 rms., and 2 htg. stoves; paved, paid; near Montrose, Elston. Fallows 7800.

2 Flat Stucco Bargain.

5-5 rms.; 2 htg. plants, oak trim, nr. station; 2 car gar.; terms. Fleisch, 4141 Irving Park-bl.

FOR SALE—MY $7,000 EQUITY IN MOD. 6 flat, h. w. heat; 32 ft. lot; $6,000 cash or clear bungalow in exchange. Owner, 4722 N. Lawndale-av. 3rd apt.

FOR SALE—WILL TAKE GOOD 1ST OR 2D mtg. paper for my $8,000 equity in new 4 apt. bldg.; stm. ht.; good trans. Owner, 3106 N. Richmond-st. Irving 5512.

FOR SALE—LEAVING CITY, BARGAIN. 3 flat, Elston-av., 2 story brick 5-6 rms.; 3 car gar.; rent $1,980; price $18,000. Cash or terms. Owner on prem., 2-5 p. m.

FOR SALE—OR TRADE—6 FLAT, 5-5 RMS., 2 mod. stm. ht., 2 car gar.; 1½ yrs. old; $3,000; pr. $33,000. Owner, Spa. 10287.

FOR SALE—MOD. 2 FLAT BRK., 5-5 LGE. rms., h. w. ht.; 3 car gar.; barg. Owner, 1 S. Kostner-av.

FOR SALE—BARG. 3 STORY BRK., 5-5; $2,000 cash; must sell. Spaulding 9797.

FOR SALE—BY OWNER AND 1-3; $7VE. FT.; mod. impr.; will exchg. Armitage 2463.

APARTMENTS—WEST SIDE.

FOR SALE — 2 FLAT BLDG., 5-6 RMS.; h. w. ht., 2 car gar., Barg. $m. amt. down. 1 blk. to L trns. Owner, 1st fl. 3535 Lexington.

FOR SALE—JACKSON-BLVD., 2 FLAT, 5-6 rms., hot water ht.; garage; 1 blk. to Crawford; 5-6 rms. hot water ht.; garage; 1 blk. to Crawford; $14,500. $3,000 cash. Red.0037.

BUSINESS PROPERTY—SOUTH.

THINK THIS OVER.

1 s. gar. 63d and Mar-ste., 5 flat and 2 str. rms., etc. $15,000. No brokers. 2d Owner. 5476

FOR SALE—BARGAIN, 5 W. COR. 63D and Throop, 40x125, $7,500. Band. 3434.

REAL ESTATE FOR SALE.

BUSINESS PROPERTY—SOUTH.

FOR SALE

6540 SOUTH STATE-ST.

2 Story Brick Building

Suitable for Garage or Barn

LOT 50X182

This property can be bought cheap.

Apply to

Holmes Onderdonk

1229 Tribune Tower

Phone Superior 0100

71ST NR. COTTAGE GROVE.

3 stores and 8 flats, new bldg. Rental $7,740; mtge. $50,750. Price $87,500. Owner will trade for good 3 or 6 flat in colored dist.

HOFFMAN & BECKER.

350 E. 51st-st. Phone Atlantic 0700.

REAL BUSINESS BUY.

Beaut. stores, offices, apts., next to large theater; best growing dist.; well financed. Inc. $14,500 and up. Price slashed from $145,000 to $125,000; need $25,000 cash at once to meet obligations. No agents. Address Y J 462, Tribune.

BUSINESS PROPERTY—NORTH.

FOR SALE—CLARK AT GRANVILLE. NEW store and 2 flats; $32,000 for a quick sale. Sheldrake 9634.

FOR SALE—OR TRADE—6, ONE STORY, stove ht. stores; all rented; take vacant. Owner, Sheldrake 5726.

BUSINESS PROPERTY—N. W.

FOR SALE—CHOICE BUS. PROPERTY. BARgain; Keeler-Lawrence district; fine corner bldg., 4 stores and loft; mortgage $47,500, 5½%; will sell equity at a bargain price. Address L A 580, Tribune.

FOR SALE—3 BRICK STORES ON BELmont-av., on 50 ft. lot; price $15,000. Have 1st mtg. on it of $5,000, will sell on contract to reliable party. Address Y L 357, Tribune.

BUSINESS PROPERTY—WEST SIDE.

FOR SALE—OR EXCHANGE, CHOICE BUSIness property on Halsted-st., near Roosevelt-rd.; reason, dissolution of partnership. Monroe 5658.

HOUSES—SOUTH SIDE.

$500 CASH

$25 PER MONTH.

Five and Six Room

Brick Bungalows.

In our restricted subdivision.

Seeley-av. Between 77th and 78th-sts.

Neatly decorated; full floored attic; large rear porches; all-steel Quaker furnace. Yard graded with black soil.

Alley Paved and Paid For.

Street Paving Paid For.

PRICE $8,700

One block from street car line. Close to school and churches.

Or Do You Own a Lot?

WE WILL BUILD ON YOUR LOT.

NO CASH NEEDED.

A Bungalow—A Two or Three Flat Building.

All of our buildings are insulated and walls are plastered on metal lath; latest plumbing and heating.

See our plans and get our prices before you build.

Call or visit our office.

STOLTZNER CONSTRUCTION CO.,

7403 S. HALSTED-ST. TRI. 8704-10301.

ONLY $2,500 CASH.

Strictly mod. bungalow, beau. Chatham Fields 6 r, brkfst. nook, 2 car brk. gar.; all improvements in and paid for; good transp.; 5c fare. Bonnie Brae, 7900 Evans-av. Priced to sell. Mr. Welshes. Vincen. 8000.

UNIVERSITY DISTRICT.

Elegant 10 rm. house will be sold at decided bargain. Call Dorchester 3824 for appointment.

6 Room Brick Bungalow.

Oil ht.; 3 car brk. gar.; lot 30x165; $2,000 cash; terms. Owner, 7806 South Park-av.

FOR SALE—BY OWNER, FRAME BUNGALOW 2 car gar. 6220 S. Ashland. Will give some one with $1,500 cash a bargain. Might consider clear vacant. Hemlock 8300.

FOR SALE—SOUTH SHORE, SMALL, BUNGALOW cheap; interior beautiful; 5 rms., glazed pch., ht. w. ht. Side drive. Brick garage. 44 ft. front. 7850 Oglesby-av.

FOR SALE—BUNGALOW, BRICK BUNGALOW, mod. 6 lg. rooms, oak, hot w. heat, gar.; $9,250; $2,000 down. 8815 Union-av.

FOR SALE—10 RMS. 35TH-ELLIS; FURN. htg. plt.; $650 cash will handle; unusual bargain. Mr. Adelsdorf, Atlantic 6400.

FOR SALE—6 RM. BUNG. 1 CAR GAR. 35 ft. lot. 9305 So. Park. Barg. Ches. 0346.

FOR SALE—4 ROOM BRICK BUNGALOW, 1 car garage. 7813 S. Hermitage.

FOR SALE—BY OWNER, BUNGALOW, 6727 S. Ada-st. Call owner, Vincennes 4486.

HOUSES—SOUTHWEST SIDE.

MODERN 6 ROOM

brick bungalow; hot water heat; hardwood floors throughout; built in kitchen; large apron sink; latest elec. fixtures; an ideal home. 6119 S. McVicker-av., 1 blk. w. of Austin-av. Near schools, church. Price reasonable. Small mo. payments. Owner and builder on premises all day Sunday.

FOR SALE—BUILDER MUST SELL NEW 5 room bungalow $7,000; only $500 down, bal. to suit; beautiful sun parlor, panel dining room, large bedrooms and kitchen, oak floors throughout, large rear porch, attic full floored, 2x6 roof rafters, paved street, excellent neighborhood. Keys at 2400 W. 63d-st.

FOR SALE—7212 S. ARTESIAN, 5 RM. brk. bung., 2 blks. to L; h. w. ht.; very easy terms; will consider renting to reliable party. Owner leaving city. Rep. 8412.

FOR SALE—NEW, BEAUT. 5 RM. BUNGAlow; 37½ ft. lot; low cash payment or exch. equity for good 2d mtge.; or north side vac. Hemlock 6971, 2941 W. 55th-st.

FOR SALE—OUTSTANDING BARG.; 6 RM. brk. bungalow; lrg. rms.; fireplace, book-case; 2 car garage; best loc.; $500 down; 6612 Richmond. Hemlock 4900.

FOR SALE—5 RM. COTTAGE, $200 DOWN. Near McKinley Park. 2031 W. 35th-st. Lafayette 0909.

FOR SALE—MOD. 5 R. BR. BUNG.; LOT 30x125; 2 car gar.; all conv.; $6,000. 2619 W. 106th-st. Own. Vin. 4486.

HOUSES—NORTH SIDE.

FOR SALE—EDGEWATER, 8 RM. FRAME residence; oil heat; lot 37½x125. HENRY H. STRASSHEIM & CO. 5000 Broadway. Longbeach 5091.

FOR SALE—ROGERS PK., 8 RM. HOUSE; 50 ft. lot. 6739 Newgard-av.; barg. Rogers Park 0011.

FOR SALE—1918 FULLERTON-AV. MODern brick cottage for only $5,500. W. HARDT & CO., 820 W. North-av.

FOR SALE—DANDY 7 RMS., GLENLAKE-av.; real home; large sun par.; all tiled; must see it; make offer. Bradley, Shel.8602.

HOUSES—NORTHWEST SIDE.

NEW 6 RM. HOME, $4,700

$300 cash, bal. like rent; 3 bedrms., lge. front; full size mesh basement; furnace heat. See owner, 6407 Irving Park-blvd.

FOR SALE—BETTER BUILT BE. BUNGS. 5 rs.; h. w. ht.; all. const.; 33x48 ft. oak trim; built-in plumb.; pr. $7,500; small down payment; 4858 N. Melvina, blk. N. of Lawrence. Pekara Cons. Co. 5779 Milwaukee.

ALBANY PARK BARGAIN.

6 r. frame res., furn. ht., lg. pchs., gar., yard alley and st.; pr. $7,800; $2,000 cash. Own. 4432 N. Albany-av. Sher. 1627.

$250 DOWN.

Move right in; new 4 rm. bung.; price only $5,950; bal. mod rent mo. incl. int. Call immediately. Mr. Kehl, at 6337 Irving Park-blvd.

FOR SALE—HAVE A 5 RM. HOUSE, NR. Irving Park-blvd.; lot is 60x123 and has several full grown trees on it; need $450 cash. You can pay balance monthly. Address Y H 310, Tribune.

$100 CASH, $35 MONTHLY.

New 4 rm. bung., pr. $3,600; loc. in city. Open day and eve. Key at 7131 W. Grand.

FOR SALE—3 ROOM MODERN BUNGAlow; furnace; cement basement; enclosed front and rear porches enclosed; $5,950; terms. Raedel, 4016 Patterson.

FOR SALE—NEW 5 RM. BRICK BUNG.; h. w. ht.; tile bath; 2 car gar. Barg. by Owner, 5246 N. Marmora-av. Buck. 4455.

FOR SALE—6 RM. BUNGALOW. BIGGEST bargain, $6,500; small cash payment, bal. monthly; discount for cash. Newcastle 1205.

FOR SALE—LOGAN SQ., 6 RM. BRK. RESI. dence; 1 blk. to L terminal, furnace. Only $8,250. 2639 N. Albany. Bel. 8211.

FOR SALE—$250 CASH BUYS NEW 5 RM. frame bung.; modern; pr. $6,500; nr. Austin and Milwaukee-av. Lake View 1264.

FOR SALE—5 RM. BUNG.; FUR. HT.; SING car lg. gar.; $6,500. 5114 Newport.

REAL ESTATE FOR SALE.

HOUSES—NORTHWEST SIDE.

Best Buy on N. W. Side

$1,000 CASH—PRICE $8,300.

$25 PER MONTH

Beautiful 5 rm. brick bungalow; furnace heat, large attic; two car garage.

Alley Paved and Paid For.

Beautiful lawn and shrubs.

Only one building left at this price.

Stoltzner Constr. Co.

3825 N. Cicero-av. Pal. 6270-1-2.

SUPERIOR HOMES.

Ultra-modern 5-6 rm. insulated brick bungalows; finest const.; all new features; tile baths; select hardwood trim; artistic fixtures; beautiful decorations to suit; tile and shingle roofs; exclusive residential dist., close to business center, churches and schools.

$2,500 CASH AT $9,000 WITH

STREETS AND ALLEYS PAVED AND PD. Small down payment—balance like rent.

ADDISON BUS LINE TO LOOP.

ALBERT J. SCHORSCH & CO.

6059 IRVING PARK-BLVD. PALI. 7170.

HAVE YOU $3,450 CASH?

If so, here is the buy of your life, as builder needs money; 5 rm. oct. front brk. bungalow; art glass windows, h. w. ht., arched doorways, paved street; price $8,450. Ace Realty, 4924 Irving Park-blvd. Fen. 7310.

Bargain in Colonial Home.

8 rms., 2 baths, for $9,300; $800 cash, $65 mo. incl. int.; 66 ft. frtge., 2 car gar.; nr. N. W. sta. and st. car; ¼ blk. blvd.; sickness cause of sacrifice. Address A M 513, Tribune.

FOR SALE—6 RM. BUNGALOW; H. W. HT.; tile kitchen, bath and brkfst. pch.; on corner lot 75x125, with 2 story garage; all improvements in and paid; country air with city conveniences; a real home now and an investment for the future. Ph. Kildare 0942. 4957 N. Keystone-av.

PORTAGE PARK SECTION.

New 5 rm. high grade octagon front brick bungalow, leaded glass windows, grs. porch, steel construction, paved st.; nr. good trans.; only $8,650; cash $900.

ADVANCE REALTY CO., 4916 Irving Park.

INCOME BUNGALOW.

Portage Pk.; 2 htg. plants; finest trim and workmanship; eye. to sell; cash $1,000. Small easy terms. PADDEN & FENNER, Builders, 5837 Irving Pk., or call at bldg., 5713 Pensacola.

$6,550—$200 CASH.

New 5 room brick bungalow with built in plumbing, tile bath, oak floors, floored attic, roomy porches; ready to move in. Owner, 3960 N. Narragansett, nr. Irv. Park.

5825 N. CHRISTIANA.

Greater North Park's finest bungalow; brand new; 5 lrg. rms., brkfst. rm., h. w. ht., tile bath, shower, a very lastest of everything; pr. only $12,500; tms. Bldr. on prem.

Beaut. New 6 Rm. Bungs.

H. w. ht.; tile bath, show.; Miracle drs., cased, arches, oak trim, octagon frt.; exc. nghbd. 5227 Schubert. Wm. Joern & Sons.

FOR SALE—NEW 5 RM. BRK. BUNGALOW, h. w. ht.; sleeping porch; 2 car gar.; 2 blocks from Addison-st. bus to loop; $500 cash, bal. less than rent. Owner on premises. 4027 N. Sioma-av.

FOR SALE—A COZY LITTLE COTTAGE nr. Irving Park-blvd. on large lot; street paving, city water, cement sidewalks included in price of $2,900; need $250 cash, bal. monthly. Address N J 358, Tribune.

VACANT—SOUTH SIDE.

BUSINESS VACANT.

50x150 to alley; East 53d-st, near I. C. and surface transportation; splendid shopping center the best business thoroughfare north of 63d-st.; 53d-st opens into South Park-blvd. Outer Drive; present improvements pay carrying charges; ripe for improvement, stores and apt. hotels; owner will sell at conservative appraised value; mortgage $12,000; price $50,000.

CARROLL, SCHENDORF & BOENICKE, 1512 E. 53D-ST. DORCHESTER 6200.

HERE IS A BUY!

Entire block between 92d and 93d, Aberdeen to Carpenter and Vincennes. About 2,300 ft. frtge. for bungalows and over 600 ft. business frontage where business will soon be needed; near Rock Island and surface lines; 5c fare; should bring retail value. Whitley & Co., 215 W. 63d-st. Went. 0578.

CLOSING CLIENT'S ESTATE

at sacrifice: 50 ft. vac. on Ashland-av., nr. 79th-st. (transfer block); reasonable terms; will sell at fair offer. Hurry! Address N T 99, Tribune.

IDEAL APT. SITE.

7144-46 Cornell-av., now improved with bungalow, 48 ft. lot; near I. C. railway sta.; quick possession. Owner, 6948 Stony Island. Fairfax 8200.

FOR SALE—LOT BETWEEN 102D AND 103d-sts., on Prairie-av.; lot No. 98; size 30x125 ft.; very cheap for cash. Address Y L 328, Tribune.

FOR SALE—DOUBLE SECTION CORNER, Jeffery-95th-sts.; ripe for gas station; reas.; attractive terms. $6,000 cash handle. See this today. Address O 374, Tribune.

FOR SALE—OR EXCH.—ON CITY PROP. ac., land, water, sewer, elec. in. 3 Kalmia, 6600 Bonnie Brae, Hammond, Ill.

FOR SALE—INDIANAPOLIS-BLVD. NEAR 103d-st., 50x125; $100 ft.; terms. L. FICKLEN & CO., 1760 W. 95th-st.

FOR SALE—$9,500 EQUITY IN CONTRACT on 75 ft. 109th and Halsted, for $6,000. Address Y M 115, Tribune.

FOR SALE—LOTS NEAR BEVERLY HILLS; $1 down. FRANK B. LUGACH. Owner, 9248 S. Western-av. Phone Beverly 0700.

FOR SALE — 30 FT. APT. LOT NEAR Chatham Fields. $620 cash. Triangle 2000.

VACANT—SOUTHWEST SIDE.

FOR SALE—WIDOW MUST SAC. 68 FT. cor. on Homan near 79th. This should be a big profit in a short time. Drexel 2661.

FOR SALE—BY OWNER, 100x132.5, N. W. cor. 51st and Melvina. Victory 8299.

VACANT—NORTH SIDE.

SACRIFICE FOR CASH.

Taken in trade, will sell cheap for quick cash; 6452-54 Ravenswood-av., N. of Devon. 50x108; also 1048 Kenmore, 50x125; house rents $125. Schoenlank & Kirschner, owners. Shel. 8230.

FOR SALE—BY OWNER, 30X125 FT. LOT, 7100 North, in beaut. development overlooking park; bargain; $1,095; $275 cash. Address Y M 359, Tribune.

FOR SALE—60x125 COR.; ARTESIAN AND Caltalpa; part cash, bal. mtge. or mtge paper as cash. University 8126.

FOR SALE—75 FT. OF MY PROP., LOC. city wtr., sewer, trans., gravel st.; price $1,200; no brokers. Address N 477, Tribune.

FOR SALE—30X125 RES. LOT, CALIF.-AV.-Peterson-rd. Address N 113, Tribune.

VACANT—NORTHWEST SIDE.

Double Sec. Line Cor.

On Irving Park-blvd. in Chicago; 100 ft. frontage on Irving Park. For immed. sale, will take $25,000; $2,000 cash, bal. 6 per cent pay. Address L A 591, Tribune.

BARGAIN FOR BUILDERS.

Woodard N. of George-st., 25x125; $2,000. TITLE CLEARANCE BUREAU, 130 N. Wells. Franklin 1138.

FOR SALE—WILL SELL LARGE 50 FT. lot in good residential section N. W. for $500. Would like to get all cash, but will make terms. Address Y L 336, Tribune.

FOR SALE—START YOUR HOME WITH $10 down; 1 lot, $650, all improvs. in, street paid for; 1 blk. to Irving Pk.-blvd.; 5 years to pay. Address Y L 350, Tribune.

FOR SALE—TO SELL IMMEDIATELY have priced lot 1 blk. north of Belmont for $900; will give terms of $100 cash and $10 per mo. Address A D 412, Tribune.

FOR SALE—EQUITY IN LOT ON KENTON nr. Jarvis, or trade for auto. Own., 2722 N. Western-av. Armitage 8370.

FOR SALE—CHOICEST LOC. APT. SITE, 77x145. Improvs. paid. $15,000. RALPH H. BEESLEY, 4219 Irv. Park-blvd.

FOR SALE — 29x125, COR. MANSFIELD and Cullom, $2,700. Call Sunny, 7035.

REAL ESTATE—MFG. PROPERTY.

FACTORY OR WAREHOUSE

Ideal building for factory purposes or warehouse distribution. Located close Chicago on Belt railroad connecting with all roads into Chicago; freight rates everywhere. 70,000 square feet on ground floor. Good switch tracks. Private water mains and sewer. Low taxes. Labor plenty. Good town, schools, churches, living, housing conditions, water, power. Town anxious to locate good industries. Address O 482, Tribune.

BUILDING, 100X125.

1 story front and 2 story rear; suitable for warehouse or light manufacturing purposes; terms if desired.

JOHN F. HAHN, INC., 1617 Sherman-av., Evanston. Gre. 2700.

FOR SALE—$2,000 SQ. FT. ON C. & E. I. R. R. at Thornton, only 12 cents square ft. Wm. A. Anderson, 105 W. Monroe-st. Central 0220.

FOR SALE—SACRIFICE NEW 1 STORY factory, West Side, near team tracks; paved alley; exc. trans.; immediate possession; terms. Franklin 9260.

FOR SALE—FACTORY SITES ON MAIN road switch; low prices to close account. CALLISTUS S. ENNIS & CO., 35 E. Wacker.

FOR SALE—NEW 1 STY DAYLIGHT BDG. 50x125, garage. Franklin 4860.

FOR SALE—1 STORY BLDG. 50x100, AT 2023 Belmont-av. Brunswick 4860.

FOR SALE—CORNER, 2000 NORTH, 48X 125 with bldg., $7,000. Diversey 3092.

REAL ESTATE—OAK PK., AUSTIN.

FOR SALE—READY FOR OCCUPANCY, 5 rm. brk. bungalow; $7,000; only $500 down, bal. to suit; beautiful sun parlor, panel dining room, large bedrooms and kitchen, oak floors throughout, large rear porch, attic full floored, 2x6 roof rafters, paved street, excellent neighborhood. Keys at 2400 W. 63d-st.

FOR SALE—7212 S. ARTESIAN, 5 RM. brk. bung., 2 blks. to L; h. w. ht.; very easy terms; will consider renting to reliable party. Owner leaving city. Rep. 8412.

FOR SALE—NEW, BEAUT. 5 RM. BUNGAlow; 37½ ft. lot; low cash payment or exch. equity for good 2d mtge.; or north side vac. Hemlock 6971, 2941 W. 55th-st.

FOR SALE—OUTSTANDING BARG.; 6 RM. brk. bungalow; lrg. rms.; fireplace, book-case; 2 car garage; best loc.; $500 down; 6612 Richmond. Hemlock 4900.

FOR SALE—5 RM. COTTAGE, $200 DOWN. Near McKinley Park. 2031 W. 35th-st. Lafayette 0909.

FOR SALE—MOD. 5 R. BR. BUNG.; LOT 30x125; 2 car gar.; all conv.; $6,000. 2619 W. 106th-st. Own. Vin. 4486.

REAL ESTATE—OAK PK., AUSTIN.

W. H. WRIGHT & CO.

EXCELLENT 5 rm. BRICK BUNGALOW in AUSTIN. Price reduced to $6,000. Terms easier. Comb. BUILT-IN PARLOR-SLEEPING PORCH, 2 good CHAMBERS. Tiled Bath. 2 car GARAGE. Price ONLY $6,000. $1,000 Cash. Large-st. Phone Aus. 0600. 537 S. Oak Pk.-av. Phone Bus. 5755. W. H. WRIGHT & CO.

MRS. C. J. VAN DOREN.

IN CHOICE SECTION of Oak Park; only 2 blks. N. of Lake-st. L. BRICK 3 FLAT, 5-6 rms., sun par., slpg. porches. 2 car brk. garage. Large-st.; monthly income $255. Lot 48x169 ..... $28,500 419 South-blvd., O. P. Vil.9220. Mans.6040.

MRS. R. C. DAVIS.

2 blks. to LAKE-ST. L. 4 bedrm. home, 2 BATHS; newly decorated. Nice yard. ONLY SMALL CASH. SPLENDID VALUE FOR $12,500. 401 S. Blvd., Oak Pk. Austin 1317, Euc. 262.

FOR SALE—AUSTIN BRICK 3 APT. REduced to $26,000; A1 shape, 5-6-6 large, light rooms; STEAM HEAT; near Lake-st. L; modern.

F. A. HILL & CO., INC.,

5636 W. Lake-st. Austin 0131; Euclid 133.

REAL ESTATE—SUBURBAN—SOUTH.

Beverly Hills.

MAKE AN OFFER

for this 5 room English cottage type bungalow; 12 in. brick walls, steel construction; full tile bath; h. w. ht.; trees; lot 50x200; near schools, transportation, market. Must be sold. All bids considered. MAXWELL, 11844 S. Western, Beverly 8531.

USE THE RENT MONEY

for 5 rm. fr. bungalo, and 2 car gar., close to school; $7,500; small payment. Also see 8 r. brick, $9,250. BROWN & SONS. Opp. 103d-st. Bev. Hills depot. Pha. Bev. 0500.

FOR SALE — NEW BUNGALOW, NOW ready; tile bath, birch trim, vac., stm. ht.; latest kitch. equip.; wide lot; 2 car brk. gar. 1737 Pl. 109th-st., nr. Wood. Beverly 3827.

FOR SALE—HAMILTON, N. W. COR. 91ST, 100x132 ft. $100 ft. Terms.

J. WM. HOWARD & CO.,

10 S. La Salle-st. Franklin 4860.

FOR SALE—8 RM. BRICK RESIDENCE, UP to date improvements; lot 50x295; bargain; terms to suit; shown by appointment only. Ph. Beverly 4020.

FOR SALE—6 ROOM RESIDENCE, 2 CAR gar.; beaut. lot, 50x172, facing Ridge Pk., on Longwood-dr.; will trade; $16,500.

BUSH 208 S. SCHLARBAUM 3820.

FOR SALE—SPANISH RES. OF 6 SPACIOUS rms. 10344 Leavitt-st.

C. A. WILSON REALTY CO.

2337 S. 111TH-ST. BEVERLY 7900.

FOR SALE—LARGE BEAUTIFUL HOME site, facing golf club and woods; enjoy life in the country while living in the city; all improvs. in. 9733 Longwood-dr. Beverly 0700.

FOR SALE—50X150 FT. ON ROBEY, NR. 99th-st.; all impr. pd.; snap; $125 ft. BROWN & CO., 1829 W. 103d-st. Bev. 7620.

Hazel Crest.

FOR SALE AND TO RENT—MODERN BUNgalows, brk. and frame, from $6,000 to $7,500. COWING BROS., E. Cory, Mgr., Hazel Crest, Ill. Phone Hazel Crest 808.

Homewood.

FOR SALE—HOMEWOOD HOMES: WILL start construction on 5 and 6 rm. modern residences a year or more; on choice lots on streets within 3 blks. of I. C. sta.; prices, complete, $7,000 to $8,000; small down pymt., bal. like rent; will build to suit you; see us at once. Office open Sunday. COWING BROTHERS, Homewood, Ill. Phone 600.

Miscellaneous.

CALUMET HTS. DIST.

Lansing; impr. streets, high wooded vac. subdiv.; ready for bldg.; part sold, bal. priced for action. Phone Wilson 1594.

FOR SALE—COTTAGE ON LOT 60x132.NR. Rock Island sub. sta.; only $150 down. $30 mo., int. incl. Address Y L 585, Tribune.

FOR SALE—BY OWNER, BRK. BUNG., 1 C. trans.; 30 min. from loop; will accept vacant as down pymt. Randolph 2818.

FOR SALE—$12,000; PRICE $10,000; CORner; very reas. Owner, Lake View 4331.

REAL ESTATE—SUBURBAN—S. W.

FOR SALE—BEAUTIFULLY WOODED 5 AC. tract, one hour auto drive from loop, adjoining Joliet-rd. Ideal place for country home and for truck and chicken farm. Will sacrifice $650 per acre. Easy terms. Address N K 273, Tribune.

REAL ESTATE—SUBURBAN—NORTH

Evanston.

FOR SALE — PURE COLONIAL BRICK house; green shutters; 4 family bdrms., 2 family baths, lg. slpg. pch. Ample servants' quarters, bath on 3d fl. 2 car gar. 1 rm. with commodious garden rm. Lib. with open fireplace. Complete lav. on 1st. Lg. kitchen, etc. 2 car garage. Lovely garden. 105 x185 ..... $80,000

Handsome home, 9 rms., 3 baths; shady lot 70x215; ideal Evanston home with 1 car garage; large rooms $40,000

Artistic gem, 8 rms., 2 baths, garage, sweet garden; 65x165 ..... $31,000

Cream clapboard, 8 rms., 2 baths; lovely lot 50x200. Quaint and charming place at $22,500, with small cash payment.

OTHER RECOMMENDED NORTH SHORE HOMES. CALL FOR INSPECTION BY APPOINTMENT ONLY.

MRS. FULLER—HOMES.

518-26 Davis-st. Univ. 8240-6860.

14 APT. BLDG.

South Evanston, good trans. Also 6 garages. Rents $1,800 per month. 6½ times rent. $10,000 cash will handle.

JOHN F. HAHN, INC.,

1617 Sherman-av., Evanston. Gre. 2700. R. Pk. 5116.

FOR SALE—OWN

REAL ESTATE LOANS.

SECOND MORTGAGE LOANS

Has it ever occurred to you that you have no choice with respect to the payment of taxes on your property? The bill comes in—there might be justification for an appeal, but by and large you have no control over the amount of your taxes.

You do have control, however, over the cost of managing your property, including financing charges. Would it not seem reasonable that you keep the financing costs down as low as any other management expense which comes under your control? You may skimp on coal or paint or general repairs. There is a way of skimping, so to speak, on the charges attached to your second mortgage loan.

This bank is agent for a substantial fund devoted entirely to the interest of property owners and aiding them in keeping down the cost of property ownership. With plenty of money, with a board of trustees second to none, with an operating staff well trained and experienced in all the turns and twists of real estate financing, with terms and other conditions designed to meet the home owners' convenience, we believe the plan offered through this institution to be far ahead of any other second mortgage arrangement offered to Chicago property owners.

The rates have already been reduced three times. We charge, in addition to 6% accruing interest, a commission which works out as follows:

$35.00 per $1,000 for 1 year.
$65.00 per $1,000 for 2 years.
$90.00 per $1,000 for 3 years.

The Chicago MORRIS PLAN BANK, Agent

21 N. La Salle-st.
Franklin 5700.

SECOND MORTGAGE LOANS

This old established industrial banking house, which has served so many others in Chicago, is now prepared to take care of second mortgage financing for you.

Low rates. Prompt service. Come in any day.

TRUSTEES SYSTEM SERVICE

33 E. ADAMS (24 floor).
3229 N. HOLLAND-AV., cor. Belmont.
3231 W. MADISON, near Kedzie.
818 W. 63D-ST. near Halsted.

REPUBLIC REALTY.

Second Mortgages.

The institution's recognized leadership is the result of its ability to serve best at lowest possible cost. You will find Republic Realty worthy of your confidence, appreciative of an opportunity to serve you.

REPUBLIC REALTY MORTGAGE CORPORATION.
Capital and Surplus $1,000,000.
110 S. Dearborn. Central 4804.

REAL ESTATE CONTRACTS,

both long and short terms, on homes in Cook and adjacent counties, bought at reasonable rates. Lower rates for large volume business. Exclusive dealers in real estate contracts on homes for fourteen years. Assets $2,500,000.

WILLIAM F. PELHAM CO.,
111 W. MONROE-ST.

We Specialize Making First Mortgages on Vacant Property. See Us Before Placing Your Loan. PLOTKE & GROSBY,
CONWAY BLDG. STATE 5568.

6% FIRST MORTGAGE LOANS on improved real estate in Chicago and many of its suburbs.
SMALL COMMISSION CHARGE.
SPECIAL 5½% FUNDS
for loans upon brick improvements that possess an unusual margin of security.
H. C. HEINEMANN & CO.,
1928—Mortgage Investments Since 1870.
10 S. La Salle-st.

SECOND MTG. LOANS

at the lowest commission ever offered, interest 6 per cent, terms 1 to 4 years and payments to suit you. We want to make loans to responsible borrowers. Mortgages bought.
SNITZER & CO.,
6 N. CLARK-ST. CENT. 9483-8.

SAVE TAX PENALTIES.

We loan $100 or more to pay for taxes, assessmts., remodel, etc.; 6 to 24 mos. to pay; no extra charges. 1st, 2d, and 3d mtgs.
DAVIS PLAN LOANS
Ill. 1718. 160 N. La Salle-st. Randolph 3892.

MONEY FOR TAXES.

We loan money for taxes, 1st, 2d mtgs. We also make collateral loans.
WM. O. HEGEL CO., 30th INC.
Rm. 501, 30 N. La Salle-st. Franklin 2959.

2D MORTGAGE LOANS

in one day; 6% int.; easy payments; no title cost. We buy or loan on mtgs. and contracts. Established 1900. Ask any bank about us.
SIMMONS BROS., 69 W. Washington-st.

1ST MORTGAGE—2D.

OUR RATES AND SERVICE SATISFY.
We also make Collateral Loans.
H. GROSSMAN & SON,
1032 First Nat. Bank Bldg. Central 4185-6.

2D MORTGAGE LOANS 5% COMMISSION. 6% homes and small-income apt. buildings. Chicago and nearby suburbs.
Owen Y. Van Camp, Vice President.
MERCHANTS' ACCEPTANCE COMPANY,
224 S. La Salle-st. Randolph 5686.

1ST AND 2D MORTGAGE LOANS ON CITY and sub. prop. N. and N. W. Construction or refinancing. We use our own funds.
Wm. Waltman Mortgage and Investment Co.
122 S. La Salle-st. Rm. 622. Central 2354.

QUICK LOANS, $100 TO $300

For taxes, assmts., repairs, etc.; no commission; easy payments; low rates; also 2d and 3d mtgs.; personal attention. AMERICAN LOAN ASS'N., 616 N. Dearborn-st. 4484.

LARGE FUND TO LOAN AT 5½% AND 6% interest in amounts of $10,000 up.
CRAWFORD G. MOORE,
29 S. La Salle-st. Rand. 2261.

RENTAL LOANS.

6 months to 1 year; rental income loaned in advance to owners; reasonable rates. Mr. Olsen, R. 1007 Illinois Merchants Bldg.

REAL ESTATE CONTRACTS AND SECOND MORTGAGES.
LOWEST RATES.
CRAFT, McCONAGHY & WALCOTT,
40 N. DEARBORN-ST. FRANK. 1030-31.

LOANS ON VACANT LOTS.

Must have direct improvements.
GEO. BILBORN & CO.,
1700 First Nat. Bldg. Sta. 5141.

MONEY LOANED ON 2D MORTGAGE AND contracts bought on desirable property; low rates; service. Call, write or phone
A. W. LANGERT & CO., 109 N. Dearborn-st.

1ST AND 2D MORTGAGE LOANS.
Low Rates, Prompt Payments to Suit.
INSTANT INVESTMENT CORP'N.,
134 S. La Salle-st. Franklin 4400.

LADY WITH FUNDS WANTS GOOD FIRST and second mortgage loans, monthly payments of straight loans; 6% interest; low commission. Address N 333, Tribune.

RADIOS AND SUPPLIES.

6 TUBE CONSOLE RADIOLA, NO. 16, ELECtric operated; will sell very reasonable. 8225 Prairie-av. Radcliffe 5174.

5 TUBE RADIO CHASSIS, $10; COMPLETE console radio, $59.50; 6 tubes, $69.50. Open eves. A-B-C Storage Co., 2523 W. Madison-st.

PHILCO SERVICE IN YOUR HOME, $1. REgardless of time. J. V. 04290. Sunny. 1751.

$95 TAKES NEW MAR. 28 RADIOLA; guaranteed; open today. 1040 Wilson-av.

$50 BUYS MY A. C. ELE. RADIO IN WAL. Cab. like new. 2016 Milwaukee-av.

BUILDING MATERIALS.

NEW AND USED LUMBER ON CREDIT AT underselling cash prices; free delivery. PAY for everything in new and used lumber, plumbing, plaster bd., garages, roofing, paint, hardware, etc. Free delivery 150 miles. Open Sunday, 9 to 1. Orden Wrecking and Lumber Co., 5001 Ogden-av. Lawndale 1681.

FINANCIAL.

SPECIALTY WHOLESALERS AND MANFRS. —Do your debtors resist payment of their obligations? We will make advances on your Bills Receivable and pursue the debtors to judgment. Make your Receivables available and unassailable by negotiating them to me. Address B C 43 Tribune.

PLANTS, SEEDS, AND TREES.

TRY OUR CLEAN EARTH SOIL $8 YD. OR $1 bu. bucket. Have your lawn, garden and shrubs. OTTO WITTBOLD NURSERY, 6733 Lowell-av. Pallasde 5220.

STOCKS AND BONDS.

WE OFFER R. W. STRAUS CO. AMERICAN Acceptance Co. and other high-class bankers' discount. E. F. HUTTON & CO., 20 S. La Salle-st., Chicago.

MORTGAGES.

FOR SALE—NO. PAYMENT. R. E. CONtracts and 2d mtg. at 10% discounts. Northwest Finance Co., 4037 W. Belmont-av.

ARTS AND ANTIQUES.

ANTIQUE MAHOG. CHEST OF DRAWERS. Ft. Easterwood 0915, evenings.

HOUSEHOLD GOODS.

Central.

THOUSAND

Pieces of Furniture Must Sell at Once

150 Living room suites ..... $39.50 up
100 Dining room suites ..... $15.00 up
125 Bedroom suites ..... $30.00 up
75 Breakfast sets ..... $12.50 up
100 Coxwell chairs ..... $12.00 up
450 OTHER BARGAINS TO SELECT FROM.
A LARGE SELECTION OF NEW RUGS FROM $10 UP.

Public Furniture Auction EVERY TUESDAY.

Lincoln Auction Co.
1027 W. MADISON.

OPEN EVENINGS.

Special Bargains 3 ROOM OUTFIT $99.75—$10 Down 4 ROOM OUTFIT $174.50

$10 DOWN.
BALANCE ON VERY EASY TERMS.
ALL NEW FURNITURE.
OPEN EVERY NIGHT UNTIL 10 O'CLOCK.
MAKLER FURNITURE CO.,
868 TO 814 N. WELLS-ST.
5 Minutes from the Loop.
Near Chicago-av.

SAVING 35% TO 50%.

Oriental and Chinese Rugs. Large and small sizes.

ASHJIAN IMPT. CO.,
STARCK BLDG., 228 S. WABASH.

ELECTRIC REFRIGERATORS.

ELECTRIC REFRIGERATORS.
Nationally known at less than ½ reg. price while they last; wonderful value. REFRIGERATOR SALES CORP., 315 N. Michigan.

South Side.

NELSON'S

Slightly Used FURNITURE BARGAINS

350 MOHAIR PARLOR SETS $50
450 MOH. FRIEZE PARLOR SETS $90
175 WALNUT BEDROOM SETS $35
300 WALNUT BEDROOM SETS $45
450 WALNUT DINING SETS $45
500 WALNUT DINING SETS $55
50 WILTON RUGS, 9x12 ..... $18
75 WILTON RUGS, 9x12 ..... $20
35 BREAKFAST SETS $10

NELSON'S

FIREPRO'F BLDG.

6910 Cottage Grove

Open eves. till 10, Sun. till 5.

Chance for Young Couples.

FURNITURE BARGAINS.

Beau. parlor set, carved frame, $50; silk mohair par. set, $79; linen frieze parlor set, $89; 9-pc. dining set, $49; wal. bedroom set, $79; wal. dining room set, $45; high grade gen wal. dining rm. set, $79; rugs, all sizes, 9x12, $27 up; Fulton Jay beds, Coxwell chairs, mirrors and tables, lamps, etc.

JOYCE BROS.
FIREPROOF & VAN CO.,
7415 STONY ISLAND-AV.
OR
6150-58 Cottage Grove.
Open eves. till 10; Sun. till 6.

SPECIALS FOR CASH.

3 PIECE PARLOR SET $40
3 PIECE DINING SET $35
4 PIECE BEDROOM SET $55
4 ROOMS, FURNISHED COMP. $195

ATLAS FIREPROOF BLDG.,
6142 COTTAGE GROVE-AV.
Open eves. till 10 p. m., Sun. till 6 p. m.;
1928—Mortgage Investments Since 1870.
10 S. La Salle-st.

4 Rooms Complete, $185

Only $15 Cash Required.
Liberal terms to suit your convenience.

KESSEL BROS. FURN. CO.,
4312 COTTAGE GROVE-AV.
OPEN EVENING'S TUES. THURS. SATUR.

$400 FOR ALL; WORTH $800

4 ROOMS, COMPLETE.

Mohair, frieze parlor set, walnut dining rm. set, walnut bedrm. set, Wilton and oriental rugs, library table, 5 pcs. breakfast set, floor lamps, oil paintings, and silverware.

Nelson's, 6910 Cottage Grove

Chance for Young Couple.

4 RMS. OF HIGH GRADE FURNITURE. Only used 3 months; walnut bedrm. set, 8 pc.; walnut din. rm. set; mohair davenport; parlor set; floor lamps; 9x12 Wilton rugs; 5 pc. bkfst. set. Will sell cheap.
NELSON'S, 6910 Cottage Grove-av.

RUGS—5,000—RUGS

WILTON RUGS, 9X12 ..... $18
WILTON RUGS, 9X12 ..... $23
WILTON RUGS, 9X12 ..... $35

Nelson, 6910 Cottage Grove.

FURNITURE BARGAINS.

3 piece walnut bedrm. set, $49; 7 piece din rm. set, $69; 4 rooms complete, $285.
HUNDREDS OF OTHER BARGAINS.
James Furn. Co., 6618 Cott'ge

4 Rms. Fine Furniture, $245.

Beaut. mohair par. set, $58; 7-pc. walnut dining rm. set, $59; walnut bedrm. set, $48; 9x12 Wilton rug, $19.50; breakfast set, $8.
AVAILABLE FIREPROOF & VAN CO.,
7732 STONY ISLAND. Call days, eves. Sun.

4 ROOMS COMPLETE, $195.

Silk moh. par. sets, $65; 8 pcs. wal. bdrm. sets, $42; 7 pcs. wal. din. rm. sets, $39; 9x12 Wilton rugs, $20; bkfst. sets, $12.
Dunn's, 6714 Cottage Grove. Open eves.

SILK MOHAIR PAR. SET, $50; 7 PIECES WAL. DIN. SET, $45; WAL. BEDROOM SET, $60; 9x12 Wilton rug, $20; 5 pce. breakfast set, $10. Nelson's, 6910 Cottage Grove.

FURNITURE OF 4 RMS.; FINE CONDItion; parlor, dining and bedroom set; 2 9x12 Wilton rugs; floor lamp; small rugs. $255. 5553 Maryland-av. Plaza 6779.

BEDS $3, DIN. SETS, DABEDS, $5; WICK seats, rugs, dressers, kit. cabs., $5; par. sets, $25; kit. sets, $3; dabeds, $5. Open eves. SCHWARTZ BROS., 638-640 East 61st-st.

1c2 EXS., 3 PC. DUOFOLD SUITE, $69.75; 3 pc. bedrm. suite, $69.75; 9x12 rug, dining rm. suite, $59.75; rugs, lamps, pianos, victrolas, etc., irm. Garfield Furn., 5929 State.

7 PC. WAL. DIN. SUITE, $48.50; 3 PC. vel. parlor suite, $69.50; 6 pc. wal. bedr. suite, $49.50. Goodie's, 2218 Cottage Grove-av.

RARE BARGAIN—7 PC.; REAL WALNUT dining rm. set, $85. Art Furn., 628 E. 63d.

BEAUTIFUL WILTON RUG, 9X18, UNusual value; nearly new. Plaza 6076.

HOOVER CLEANER, MODEL 541, WITH heater and stitch, $15 cash. Stewart 2619.

7 PIECE DIN. SET, SOLID WAL., 3 PIECE parl. set, davenport. 5200 Harper.

WAL. BDRM., SET, TWIN BDS., UPRT. PIano; like new. Ph. after 5, Regent 3496.

North Side.

GAS RANGES—ICE BOX.

Contractors and apartment house owners, buy direct from factory at wholesale prices. Special in close outs and odd stock lots about 400 ranges, some all porcelain, all sizes, big discounts.
PENINSULAR APT. HOUSE DIVISION,
4245 Lincoln-av. Bit. 4822. Call 1-0 p. m.

SELLING OUT.

Overstuffed parlor suites, $39.50; dressers, $5; bed outfits, $8; cot and pad complete, $1.95; 9x12 rugs, $7.50; ice boxes, $5 and up. Open Sunday.
BIG CITY FURNITURE CO.,
813 S. Clark-st.

REAL BEAU. HAND PAINTED MIRROR, lamp, oil painting, odd chairs, organ, rugs, baby grand, overstuffed davenport, desk, console, victrola, 226 Waveland-av. Apt. 13. Bittersweet 8358.

REG. SUN. JUNE 10, 11 A. M. WE WILL sell the entire furn. of the home of Dr. C. C. Mitchell, 3500 Sheridan-rd.; nothing will be shown or sold until Sunday a. m. See Sunday's Trib for detail description.

2 PC. LIVING RM. SUITE—LATEST DEsign, direct from our factory; value $135; our price $65. Lawrence Furn. Shop, Inc., 2409 Lawrence. Ph. Longb. 6308.

BEAUTIFUL 3 PIECE LINEN FRIEZE parlor set, 2 months old. Cheap. 411 Fullerton parkway. E. Harper.

RUGS—SAVE 50% NOW. DOM. CHINESE or orientals; also bargs. slightly used rugs. SOUHAMI, 4533 Broadway, McJunkin Bldg.

BEAUTIFUL DAVENPORT-BROWN CURL. $150; English lounging chairs; bare. Jane Adams Studio, 5817 Kenmore.

COMPLETE FURNISHINGS 8 ROOM APT.; will sell reasonable; come prepared for yourself. 2254 N. Clark. Mohawk 3135.

COMP. FURN. OF 6 RM. APT., ORIENTAL rugs, artistic furniture; [no dealers]. 3655 Pine Grove-av.-st. Buck. 3786.

BABY BED, MATTRESS, BABY CARRIAGE, good cond.; rese. Edgewater 0820.

5 PERSIAN ROYAL SAROUK 3 KASHAN. Lillehan, E. Paul, 710 Oakdale, Bit. 7354.

HOOVER VACUUM CLEANER, COMPLETE with attachments, $20. Well. 5726.

FURN. OF COZY 2 RM. APT. FOR REAR lease opt.; $27 mo. 6408 N. Clark. Apt. 3.

HOOVER VAC. CLNR., UNUSUAL VALUE, $16; Coxwell chair, $25. Lake View 0340.

9X12 RUG, $16.75; 9X14 IZMIR, 9x12, Whitall, 1749 Morse. Mail, R.F. 7403.

HOUSEHOLD GOODS.

North Side.

$50,000 Bankrupt Stock

Of brand new furniture must be sold at once for cash only. Mothproof parlor set, $59; linen friezo parlor set, $109; walnut dining set, $85; walnut bedroom set, $65; Wilton rugs, 9x12, $20 up. Small rugs, lamps, mirrors, Coxwell chairs, buffets, desks. These are only a few of the many bargains we have to offer. A small down payment will hold any item bought; also cedar chests, breakfast sets, etc. FREE!

6542 N. CLARK-ST.
OPEN EVENINGS TILL 10 P. M.
WILL SELL FOR CASH.

Bankrupt stock brand new furn. in our fireproof bldg. Linen jacquard par. sets, $69. Silk mohair par. sets, $95. Linen frieze par. sets, $129. Walnut bedrm. sets, $69. Walnut dining room sets, $59. Also bargains in Wilton rugs, odd pieces. Large selection of period rugs, all sizes. Also small rugs, cutouts, Cal-Oak Park Furniture Co., 3459 W. Clark. Buckingham 0048. Open eve. Sun. till 6.

Northwest Side.

BEST BUY IN CITY TODAY.

BRAND NEW FURNITURE MADE IN OUR own shops and shown in our N. S. Display Room: 18 beaut. hand carved solid mahogany imported linen frieze parlor sets, web construction, worth $325; for $150; also dining and bedrm. sets, Coxwell chairs, rugs and bkfst. sets at wholesale prices. Free delivery. L. & G. FURN., 3157 IRVING PK.-rd.

BARGAIN FOR CASH. 5 RMS. ELEGANT furn.; Wilton rugs, lamps, etc. To be sold at once by J. MAGLAND, Intr. Decorator. All or sep. 3823 N. Kedzie. Jupiter 5416.

COMPLETE 4 ROOM FURNISHINGS, AL most new; bargain. Call Sun. morning, 9 a. m. to 12 D. Wretsky, 5011 N. Harding.

BED-DRESSER, DRESS. QUICK SALE, $65. N. Central Pk.-av., Apt. N-1, after 4 p. m.

ALMOST NEW, 2 GAS RANGES, $20 EACH. Also dining rm. table. 4859 N. Kimball.

West Side.

JUNE BRIDES

4 ROOMS—SPECIAL, $278.

New and slightly used furniture. Will sell regardless of cost. Beautiful hand carved 7 pc. hair parlor set, 1 month old, $59.50; 7 pc. walnut dining set, $47.50; 3 pc. large walnut bedrm. suite, $69.50; also all sizes $1.50 and up. Other bargains in Coxwell chairs, lamps, springs, mattresses, etc. Open daily until 10 p. m.; Sunday 3 p. m.

Powers Fireproof Bldg.,
4025 W. MADISON.

Chance for June Brides.

BARGAIN FOR CASH.
BEAUTIFUL FURNITURE OF 4 RMS.
Consisting of 8 pc. jacquard frieze par. set, 8 pc. wal. din. set and buffet, 8 pc. bedroom set, spring and mattress, 2 9x12 Wil. rugs, 2 pc. bkfst. set, lamps, mirrors, pictures, tapestry, end table, etc., all for $478. Will sep. Small paymt. holds any item. Free delivery.

Tufts Fireproof & Van Co.,
4444 W. MADISON-ST.
Open every day until 10 p. m. Sun., 5 p. m.:

BARGAIN FOR CASH.

New and slightly used furniture in our fireproof building at enormous savings; mohair frieze parlor sets as low as $69. 7 pc. walnut dining set, $89. 5 pc. walnut bedrm. sets, $68. 5 pc. breakfast sets, $10. Coxwell chairs, $22. Rugs of every description. 4 rooms complete, as low as $295. Open till 10 p. m.; Sunday till 5. in Collins' fireproof building.

5114 W. MADISON.

4 ROOMS—
Rebuilt Furniture, $75.
4 ROOMS NEW
Sample Furniture, $175.
Dressers, $10; parlor sets, $35; dining room set, $30; iceboxes, $10; gas stove, $12. Free delivery.
Open Evenings. Time Payments.

A-B-C FIREPROOF

SALES AND VAN COMPANY.
2525 W. MADISON-ST.

COME TO OUR FACTORY—SAVE THE MIDdleman's profits; over 300 bedroom outfits to choose from; a selection of 250 bedroom outfits; also 225 dining room sets; bedroom outfits as low as $50; dining room outfits as low as $153; living room suites as low as $79. THE PARIS FURNITURE FACTORY, 3518 W. Madison-st.

15 LOTS SLIGHTLY USED FURN. FOR cash; 7 pc. wal. din. set, $39; 5 pc. wal. bedr., $44; dressers, $9; beds, $3; 3 pc. davpl. set, $107; bkcases, $6. Burke's Van Co., 4323 Madison. Open eves. 10. Sun. 6.

3 PCE. VELOUR PARLOR SET FOR SALE. 739 Independence-blvd., 2d.

HOUSEHOLD GOODS—WANTED.

CASH IN ADVANCE.

When you are ready to dispose of your household goods, phone MONROE 2800. Our plan will realize you more money for your furniture than any one can afford to pay you. LINCOLN AUCTION & EXCHANGE CO., INC. Moving and Storage.

ATLANTIC 2290.

PHILPOTT'S BUYERS MEAN MONEY TO YOU. See us first, get more. Prompt and courteous attention given. We are as near as your phone. THOS. W. PHILPOTT & SON.

HIGHEST CASH PRICE

paid for household goods; South Side or Marquette Furn. Co., Wentworth 5411.

WE PAY THE HIGHEST CASH PRICES for your used furniture, stoves, rugs, etc. Brown Furniture Co., Ph. Seeley 5633.

HIGHEST CASH PRICES FOR USED FURniture, rugs, stoves and stoves. We sell anywhere. Sloman Furn. House, Kedzie 3100.

WANTED—FURNITURE AND HOUSEHOLD goods, all kinds. Boulevard 3144.

WE ACCEPT YOUR OLD RUG IN TRADE for new rugs. Cash allowed.

WANTED—USED FURNITURE AND HOUSEhold goods. Lake View 2260.

LEASEHOLDS.

WILL LEASE TO RESPONSIBLE COUPLE my 3 story 52 apt. hotel, furnished. Just west of Sheridan-rd. on Wilson Ave. This will need little investment. 2 people can qualify as to ability and integrity. Address L 351, Tribune.

LEASEHOLD—2D FL., 5 RM. APT.; MOD. newly dec.; partly furn.; best trans.; rent reas.; furniture optional; immed. poss. Call Lake View 4069. PHIL SHERIDAN.

1 OR 2 SIX ROOM FURNISHED APTS.; rooms off hall; all rented; rent $85. Buckingham 8511.

LARGE LIGHT 4 ROOM APT. FURNISHED. Rent $65. Grace 7407. $200.

COMFORT, 4 RM. APT., $125; RENT, $65. Call 10-4, 853 Barry-av., Apt. 30.

BILLIARDS AND BOWLING.

Billiard and Bowling.

Second hand bowling alley for sale; not our make; will put them in for first class condition and use steel foundation. W. F. BLECK & CO., 4850 Bloomingdale-av. Phone Berkshire 4400.

BILLIARD TABLES, NEW OR REBUILT AT prices and terms to meet all conditions. Buy direct from manufacturer and get best quality and lowest prices. Everything in Billiard and Bowling Supplies.
THE BRUNSWICK-BALKE-COLLENDER CO.,
4723 S. Wabash-av. Wabash 4000.

3 4½X9. 1 4X8 POOL TABLES. 1 CALculagraph 50 cent hour. 1 cash register; 1 and B. double adder, 6 ft. wall case. J. WALSH, 227 E. 60th-st.

NEW AND USED BILLIARD TABLES.
Low Prices. Easy Terms.
KEEFE & HAMER CO., 17 N. Wabash-av.

$350 CASH TAKES 2 POOLS AND BILliard table; A1 cond. Ph. Berwyn 1228.

PERSONAL.

PERSONAL—FORD ROADSTER, MOTOR No. 12605652. Ford, 2 door sedan, motor No. 6663054. If not called for in 3 days will be sold for storage. Marietta Garage, 1525 Belmont-av.

PERSONAL — NOT RESPONSIBLE FOR debts contracted by any one except myself. Signed, Joseph Chicago 4034.

PERSONAL — NOT RESPONSIBLE FOR debts contracted by any one but myself. M. E. GEYER.

PERSONAL—WALTER I. DAUNER, COMmunicate immediately with mother; very important.

PERSONAL — ESTHER RAPP, PLEASE come home, Jerry needs you. All will be forgiven. MA

PERSONAL — NOT RESPONSIBLE FOR debts contracted by any one but myself. C. A. JENSEN.

PERSONAL—NOT RESPON. FOR DEBTS made by any one but self. J. W. FLINT.

PERSONAL—NOT RESP. FOR DEBTS contr. by any one but myself. L. H. Black.

BUSINESS PERSONALS.

PERSONAL—CASH FOR OLD BROKEN, discarded gold, silver, or plat. jewelry, dental crowns, bridges, etc. Courtesy, U. S. Smelting Wks., 39 S. State-st., 2nd floor. Monroe, 4121.

CLUB AND ASS'N MEMBERSHIPS.

MIDWEST ATHLETIC CLUB MEMBERSHIP. Best offer. Phone Crawford 0318.

ILLINOIS ATHLETIC CLUB MEMBERSHIP. Address P 438, Tribune.

FOR SALE — LAKE SHORE ATH. CLUB life memb. Address Y M 539, Tribune.

LA SALLE CLUB LIFE MEMBERSHIP; best offer. Address O 556, Tribune.

FOR SALE—BEST OFFER BUYS COLUMbia Country Club membership. Ph. L. V. 1209.

MEDINAH COUNTRY CLUB MEMBERSHIP —Best offer. Address O 202, Tribune.

BOATS, YACHTS, ETC.

76 FT. AUXILIARY SCHOONER YACHT BY Herreshoff, ready to sail; finest schooner on great lakes; $60,000 could not duplicate, will accept any reasonable offer; cash only inspection at Spring Lake, Mich. Residence, H. L. McCarrick, Bitterweet 4450 and Jess 9613.

MUSICAL AND DRAMATIC.

EMERSON THEATER ORGAN SCHOOL, 921 Rush-st. Superior 0499. Call or write.

BUSINESS CHANCES.

APARTMENT HOTEL—WEST SIDE BLDG.; new bldg.; 29 units, 1, 2, and 3; desirable location; long lease. S. C. LEVIN, 3159 Roosevelt-rd. Crawford 3414.

APARTMENT HOTEL — COMP. FURN.; 27 units; West side; 100% rented; leaving for Calif.; must sac. Address Z 274, Tribune.

AUTOMOBILE SALES

service. The most popular medium priced car on the market today. Other business interests make it imperative to sell at once. $15,000 cash required. Your chance to get a going business and money maker. Reasonable price. Call Keystone 1500, MR. REAMISH.

AUTO AGENCY—MOST POPULAR LOW priced car; dolng yearly business of $185,000, in growing community; pop. about 3,000; 35 mi. from Chgo; several factories and good dealer; will sell at inventory. Address N G 381, Tribune.

AUTO REPAIR SHOP—CHEAP; SAC. ACCT. other business; est. 5 yrs. So. Chi. 4411.

AUTO LAUNDRY FOR SALE OR LEASE—Apply car wash on station. 1620 Lawence-av.

BAKERY—WILL SELL AT SACRIFICE, $1,500. 1510 Irving Pk.-blvd. Buck. 7610.

BAKERY—SACR. ACCOUNT SICKNESS. Good business. Owner, 7210 Rogers-av.

BAKERY—WELL EQUIPPED; $6000; OR sell equip. sep. 1012 N. Wells. Edge. 0713.

BAKERY—EST. 15 YRS. DUE TO ILL health sell very reas. 1138 Bryn Mawr.

BARBER SHOP—2 CHAIR, WHITE; OUTskirts of city. Cheap account sickness. Paidar Co., 1120 N. Wells. Diversey 0200.

BARBER SHOP—FOR SALE—ACCT. ILL health. Reas. 5646 Wentworth-av.

BATH AND MASSAGE PARLOR—DOING cash business; $1,200; $750. 1757 Belmont.

BEAUTY SHOP—FOR SALE OR RENT—LG. living quarters; owner unable to run 2 shops; absolutely no competition. 5738 Milwaukee-av.

BEAUTY SHOP—N. SIDE, 8 BOOTHS, PERmanent machine; sacrifice for quick sale. Address A C 107, Tribune.

BEAUTY SHOP — FULLY EQUIP., PERM. wave machine; sacrifice for quick sale. Address Y E 542, Tribune.

BEAUTY SHOP—$500; LONG EST.; FOUR booths; fine loc.; rent $50. Belmont 2383.

BILLIARD HALL—SELLING BECAUSE OF leaving town; weekly income $135; price $850. 5216 W. North. Merrimac 7060.

BOTTLING BUSINESS — EST.; MODERN equipment. Address O 213, Tribune.

CAFETERIA—GOOD BUSINESS; EXCEL. location. Address N 441, Tribune.

CANDY STORE — RETIRING FROM BUS. $3,700 part payment. 5076 Lincoln-av.

CANDY, CIG., CIGR., SODA FOUN.—QUICK sale, $650; rt. $50; 4 r. rear. 1457 Otto.

CANDY STORE—SODA FOUNT., LUNCH. nonette; rent, $70; cash, $1,500. 1054 Irving Park-blvd.

CANDY STORE—MUST SACRIFICE account of illness. 2325 N. Cicero-av.

CIGAR STORE—MOST EXCLUSIVE IN ONE of North Side's busiest locations; must be seen to appreciate. Call before 12 noon, Ravenswood 10482.

CLEANING PLANT — FOR SALE—ALSO suit, for wet wash laundry; excel loc.; will sell as a unit or sep.; owner at 2533 N. Western-av. Ph. Brunswick 7000.

COMB. LUNCHROOM AND HOT DOG STD.—Loc. close on Dixie-hwy.; average daily bus. $65; 2 yrs. about $150 per mo. Grv.; ground and bldg. worth $40,000; entire bus. and bldg. can be bought with reas. down pay't. Ph. Republic 5810 for par. and appointment. Ask for MISS DE MASO.

Confectionery—A Real Buy.

Next to lg. theater, high grade, new fountain fix., art dec. A-1 prop. 7624 Cott. Grv.

CONFECT., CIGARS, MAG., ETC.—GOOD loc.; wond. opp. for couple or small fam. Cheap rent; rd. lease; liv. rms. avail. Small amt. cash will handle. Call Rockwell 0854.

CONF. AND NOVELTIES, MAG., STAT., Cig., Ice Cream, Soft Drinks, Lge. stock, sd. loc., N. S.; lvg. rms. $3,500. Address Q 480, Tribune.

CONFECTIONERY AND MFG. BUSINESS—Druggist must sell. Republic 7157.

CONFECTIONS, ICE CREAM, L/T. LUNCH—Cor. loc., bel. chc. h. 4158 Van Buren.

DELICATESSEN AND FOOD SHOP — IN Chicago's finest location; only real store catering to 4 million people; monthly cash receipts $10,000; net profits over $1,200; one month free trial; terms and guarantee given; principals only. Address B K 540, Tribune, or phone Lake View 6606.

DELICATESSEN, GROCERY, CANDY—OLD estab. corner; always a big money maker; one owner 6 yrs.; must be sold at once at ¼ value; rent $45, inclnd. 2 liv. rms.; $500 cash will handle. 2934 W. Van Buren.

DELIC.-FOOD SHOP — MONEY MAKER; estab.; leaving city; will teach bus.; suit. for man and wife couple; sac.; guarantee sales. Call after 5 p. m. 3911 Irving Park-blvd.

DEL.-GROC., ICE CRM., CANDY—MONEY maker; comp. stock; gd. fix.; liv. rms. rear; reas. $600. Permanent. Merr. 4036.

DEL., GRO., ICE CREAM, ETC.—LG. stock; exc. equip.; 4 rms.; b. 6356 So. Aberdeen-st.

DELICATESSEN IN CONGRESS THEATER Bldg.—2137 N. Rockwell. Spaulding 2100.

DELIC.-GROCERY—WELL STOCKED, GOOD loc., long lease. Reas. rent. Good established business. 2677 Lincoln-av.

DELICATESSEN—GOOD LOCATION, DOING good business. 2440 N. Washtenaw.

DEL. AND GROC.—4 LIV. R., CHEAP rent; will sac. for quick sale, Bev. 5491.

DELICATESSEN — STM. TABLE; 2 CAN handle; reas. See owner, 1522 E. 67th-st.

DEL.-GROC. APT. BLDG.; 7 APTS.; must disagree, $2,500. Address N 523, Tribune.

DELC., GROC.—A1 BUS. FOR COUPLE; NO comp., $1,250; terms. 1407 Irving Pk.

DELIC.-GROC.—WELL STKD., LIV. RM.; gd. trade; ex. loc.; good equip. 1014 E. 53d.

DEL.-GROC. — CHEAP FOR CASH; ANY reas. offer. 947 S. Ridgeland, Oak Park.

DRUG STORE — GOING BUS., WELL stocked, S. W. on acct. illness; sell for reas. offer; $3,000. Boulevard 7541.

FLOOR SURFACING BUSINESS—ACCOUNT of illness, including International truck. Universal 4 cyl. generating units, 1 Clark sander, 1 Ideal sander, 1 Wadsworth edger, wires and tools needed; will sell for $1,800. Terms, ¼ cash, ¼ time. Inquire after 5 p. m., 1543 Wesley-av. Berwyn.

FLOOR SURFACING—WELL ESTAB., FULLY equip. Address A E 181 Tribune.

FRUIT-VEG. STORE—GD. LOC. N. SIDE; 2 yr. lease. Address N N 353, Tribune.

FRUIT, VEGETABLE STORE—GOOD LOCAtion; cheap for quick sale. 6308 N. Western-av.

GARAGE — WITH 3 YEAR lease; fine location. 5909 Roosevelt-rd. Ph. Cicero 3999.

GARAGE—IN HEART OF MANUFACTURing and teaming district, 150x50 ft.; modern; well equipped; cheap rent; good lease; very little capital required. 1048-48 W. Harrison-st. Monroe 4049.

GARAGE-OPPORTUNITY.

100 cars; established in finest N. S. hotel location. Address A R 526, Tribune.

GARAGE—222 CAR; NEAR SO. SHORE club; wonderful location; income for 9 men; 1st time offered; must sacrifice; terms to suit. Elmer, 7139 Exchange-av.

GARAGE—60 CAR; SNAP. INTERNATIONAL TRUCK. Phillipan 2454.

GARAGE—110 CAR, $3,000; RENT $325. Al Weiss, 30 N. La Salle. Main 1080.

GAS, GREASING STA. — MOST MODERN and best equip., N. W. Side; 15,000 gal. mo.; large garage for 20 cars; rent $30 mo.; positively best business opp. in Chgo.; good reason for selling at once; worth $12,000, price greatly reduced for quick sale; terms to responsible party. Call Humboldt 8236.

GASOLINE STATION—WITH BATTERIES, accessories and repair shop; on triangle corner at 2 street car lines; lease has 4½ yrs. to run; average gas sales 10,000 gallons per month; cheap for quick sale. 5021 Armitage.

GAS STATION.

Busy intersect. Good bus. Must sell; leaving town. Des Plaines Service Station, River and Rand-rd., Des Plaines 779.

GAS STATION—ON ROUTE 42; 5 BLOCKS from Indiana state line; doing good business; good reason for selling. 3050 Ewing-av., South Chicago.

GAS STATION—SOUTH SIDE; ON BUSY street; making good money now; low rent; terms to suit. Triangle 1042 or Vincennes 9125. Owner.

GAS STATION — PROPERTY AND BUSIness; best on N. S.; 15,000 gals. mo.; top location; easy terms. Owner, 35 S. Dearborn.

GAS STA.—4 ENC. PITS; TIRE-BATTERY serv.; 15,000 gal. mo., $5,000; time; loc. South Side. Address O 417, Tribune.

GASOLINE STATION FOR SALE—INCLUDing pumps and equipment. Apply 2832 RIDGELAND-AV., BERWYN, ILL.

GAS STA.—5 PUMPS, 2 GREASE PITS; Route 42; will sell on lease; full marrain. 9510 Irving, South Chicago 4034.

GAS STATION—SELLING 6,000 GALLONS; bargain for quick sale. 7912 S. Racine-av.

GAS STATION—S. W. CORNER 95TH AND South Park; a bargain.

GAS STATION—17 MONTHS' LEASE; BARgain for quick sale. 7912 S. Racine-av.

GROCERY AND MEAT MARKET—FOR Sale—Account sickness; good Indiana city. Address Box 5, Tribune.

AUTOMOBILES—GASOLINE.

NOW IS THE BEST TIME TO BUY A GOOD USED CAR

Our selection of popular priced cars was never fuller, and our prices were never lower—in fact, there never was a more favorable opportunity for you to get a fine used car!

Each car purchased is protected by Studebaker's Used Car Pledge, which gives honest representation and 7 days' driving trial.

BUICK SEDAN. One of the very latest Master sixes, only used a few weeks. Every feature suggests a brand new car. The finish is a beautiful blue, and the rich upholstery is very attractive. Has 4 wheel brakes, 5 dandy balloon tires, bumpers, etc. You can make a substantial saving at our price of $1,045.

NASH ROADSTER. This is a snappy sport model and the finish is a handsome cream. It's a late model Adv. Six, equipped with 4 wheel brakes, snubbers, Ritex bumpers, mohair, spare tire, and it's enclosed by a rear mohair top. Has spacious compartment in the rear. Will not remain long at $545.

STUDEBAKER COUPE. Here is the latest Commander 4 pass. Big Six coupe, with rumble seat. Will satisfy the most exacting buyer. Has 4 wheel brakes, snubbers, spare tire, bumpers, etc. Finish is a beautiful blue. Motor is A1. In fact, every feature is a big brand new. Offered at a saving of over $500.

CASE SEDAN. We sincerely believe this model is worth considerably more than the special price. It's equipped with 4 wheel brakes, snubbers, two spare tires, spotlight, trunk rack, etc. The appearance is very attractive and the motor is efficient. Today $595.

DURANT COACH. A snappy car that was formerly $1,095. Special attention has shutter front, bumpers, spare tire, etc. The rubber is very good. Reduced to $285.

PAIGE TOURING. One of the best open cars in our stock. Has 5 good tires and many extras. The finish glistens and mechanically it's in fine condition. Will be sold at once for $295.

OVERLAND SEDAN. A 6 cyl. 2 door model that was refinished a pretty blue. It's a late model, equipped with shutter front, snubbers, spare tire, etc. A wonderful value at $445.

OAKLAND SEDAN. A distinctive car that will be sold immediately at our special reduced price. It's a beauty and the performance is excellent. Equipped with 4 wheel brakes, bumpers, spare tire, etc. Today $645.

WILLYS-KNIGHT BROUGHAM. A quiet, smooth-running car that's the last word in appearance; finished in a beautiful blue. Extras are snubbers, spotlight, trunk, spare tire, etc. Will not remain long at $595.

JEWETT COACH. Late model that we recommend as one of our best bargains. Equipped with 4 wheel brakes, bumpers, spare tire, trunk, etc. A1 in every respect. Reduced to $495.

Liberal Terms.
Open Evenings and Sundays.

STUDEBAKER SALES CO. OF CHICAGO
Mich.-av. and 21st-st.
CALUMET 0480.

LOW PRICES.

DODGES and OTHER MAKES

We have never had such good looking cars priced as low. Large selection. Terms. Open evenings.

3252 MILWAUKEE

BUICK COACH	$595
VELIE SEDAN	$325
VELIE VELIET COUPE	$195
OLDSMOBILE SEDAN	$495
OAKLAND COACH	$495
FRANKLIN SEDAN	$495
HUDSON SEDAN	$650
JORDAN LINE 8 SEDAN	$695
WILLYS KNIGHT SEDAN	$645
ESSEX 4 FOREST COUPE	$795
DODGE SEDAN	$395
DODGE SENIOR 6 SEDAN	$1,145
DODGE SEDAN	$645
DODGE COUPE	$575
DODGE TOURING	$445
DODGE DE LUXE SEDAN	$595
DODGE COUPE	$625

2522 S. MICHIGAN

STEARNS SPORT BROUGHAM	$1,275
NASH ADV. 6 SEDAN	$545
CHEVROLET SEDAN	$445
PACKARD DE LUXE 8	$1,295
STUDEBAKER SEDAN	$475
CADILLAC 7 PASS. TOUR	$1,195
FORD TOURING	$115
PAIGE 6-70 SEDAN	$850
PACKARD 5 PASS. PHAETON	$1,195
CHEVROLET CABRIOLET	$295
DODGE SENIOR SEDAN	$1,195
DODGE COUPE	$495
DODGE SEDAN	$595
DODGE 6 CYL. SEN. 6 COUPE	$1,295
DODGE TOURING	$395
DODGE COUPE	$350
DODGE ROADSTER	$395

5725 BROADWAY

OAKLAND SEDAN	$295
OVERLAND 6 SEDAN	$195
HUPMOBILE SEDAN	$575
DODGE SEDAN	$345
DODGE COUPE	$295
DODGE SENIOR 6 SEDAN	$1,095

5454 W. MADISON

NASH ADV. 6 SEDAN REDUCTION	
STUDEBAKER 6 SEDAN	$525
DODGE SPORT ROADSTER	$475
BUICK MASTER 6 COUPE	$750
BUICK 6 COACH	$350
WILLYS KNIGHT SEDAN	$595
CADILLAC TOURING	$150
CHEVROLET SEDAN	$80
CHEVROLET COUPE	$50
FORD COACH	$50
FORD VICTORY 6 DEMO. SAVING	
FORD COUPE	$350
FORD TOURING	$150
FORD TOURING	$50
FORD SEDAN	$375

DASHIELL MOTOR CO.
Dodge Brothers Motor Cars
3426 N. CRAWFORD.
7727 STONY ISLAND.
7408 S. HALSTED.

'27 SPORT ROAD. 5-SEAT	$850
'28 conv. coupe, rumble seat	$775
'27 master c. c. coupe	$650
'27 master sedan	$750
'27 70 sport roadster	$750
'27 4 pass. sedan	$750
'27 70 sport roadster	$750
'27 50 coupe	$625
'27 coach	$575
'27 50 sedan	$675
'26 coupe	$375
'27 coupe	$525
'26 sedan, 1st series	$495
'26 sedan, 2d series	$525
'26 C. B. brougham	$550
'26 coach	$350
'27 standard sedan	$550
'27 special 6 coupe	$550
'27 special 6 coach	$525
'26 advance 6 sedan	$495

MURPHY MOTOR SALES,
8207 Milwaukee-av., cor. Crawford.
REMEMBER THE ADDRESS
4628 N. Clark-st.

Packard, latest 6 sedan	$1,973
Packard, 5 pass. sedan	$1,795
Buick, brougham, 2-door	$795
Buick Adv. 6 brougham	$1,185
Packard 6, 7 pass. sedan	$1,795
Buick 6 pass. sedan	$1,095
Chrysler 4 dr. sedan, perfect	$495
Buick 6 passenger coupe	$395

10 OTHERS TO SELECT FROM.
4628 N. CLARK-ST.
Metropolitan Specials.

Packard '28, Distator Sedan. A snap	$875
Buick '28 Model, sedan. A real buy	$975
Buick '27 coupe; rumble seat	$650
Buick '27, 70 coach. A perf. car	$595
Buick '27 sedan. A bargain	$775
Buick '27 coupe, A-1 condition	$675
Buick '27 4 door sedan; fully guar	$795
Buick '27 sedan, like new	$695
Buick '26 landau, condition	$350

MORE TO CHOOSE FROM. TERMS. FULL GUARANTEE AND SERVICE.
3261 Milwaukee-av.

AUTOMOBILES—GASOLINE.

REO

A Fleet of Bargains Due to Sail
At 2412 Michigan-av.
Telephone, Michigan 2905.

HUDSON 1927 CUSTOM BUILT BROUGHAM. As near new as anything you'll ever find. Everything like new. Plenty of equipment and ready to give very satisfactory service for only $950; down payment, $350.

HUPMOBILE 1926 8 CYLINDER SEDAN. In almost new condition throughout. Tires excellent; much equipment. Price $1,375; down payment, $550.

1928 FLYING CLOUD REO SEDAN. Given very low mileage. Appearance and performance like new; new car guarantee applies practically. Complete equipment. A real opportunity at $1,395; down payment, $558.

CHRYSLER 6 CYL. SEDAN. Just repainted, fitted with new tires and first class mechanically. Will stand comparison with any in the market. Price $675; down payment, $270.

REO 1925 SEDAN. First class motor and has new tires. Paint condition is excellent. A special for today's sale at $485; down payment, $194.

PEERLESS 4 PASS. COUPE. Motor overhauled. Paint and tires good. Equipped as you would have it. Priced $200 below its true value. Price, $475; down payment, $190.

AT 5710 BROADWAY.
Telephone, Ardmore 1200.

1927 REO DE LUXE SEDAN. Condition throughout better than excellent. New paint, etc. Fully equipped. Owns in and we like one. Price, $960; down payment, $380.

ESSEX 1926 COACH. Paint, upholstery, motor and tires very good. Price, $275; down payment, $110.

WILLYS KNIGHT SEDAN. Popular 2 door type; recent model, in good condition. Price, $250; down payment, $100.

DODGE 1925 DE LUXE SEDAN. Exceptionally clean; first class mechanically; without doubt best Dodge buy for $400; down payment, $160.

Terms: trades; open eves. and Sunday.

BUTLER MOTORS

$20 DOWN OUR PLAN
We Deliver You a Car.
PAY THE BALANCE 12, 15 OR 18 MONTHS AS YOU RIDE.
BUICKS, NASHES, HUDSONS, CHRYSLERS, LEXINGTONS, OAKLANDS, DODGES AND STUDEBAKERS.
Roadsters, Touring, Sedans, Coupes.
Priced $75 to $1,000.

Buy from an old established firm, 20 years at same location. For further information on our plan tune in Radio Station WLWL at 4:45 and 9:45 daily.

2022 N. California-av.
Open evenings until 10 o'clock.

CHEVROLET — TOUR., DODGE COUPE, Hupp tour., Reo sedan; must sell. Hupp dealer, 7th-st. and Stony Island-av.

AUBURN

4 demonstrators, at a big saving; new car guarantee. 5001 S. Western-blvd.

AUBURN—1927, 4 DOOR BROUGHAM, fully equipped with trunk, bumpers, etc. Special, $695. Terms. 40 N. Laramie at Wash.

AUBURN—'27 8-88 SPORT SEDAN; $775; driven 4,100 mi.; has trunk, fully eqpd. New car guar. Tms. 2560 S. Halsted.

AUBURN—SPORT ROADSTER; LATE '27; rumble seat; in perfect cond.; $650; $100 down. 6058 S. Halsted. Stew. 0083.

AUBURN—7 PASS. TOURING CAR; GOOD condition; only $125. 4859 N. Kimball.

AUBURN—1927; 8-88 SPORT SEDAN; LIKE new; $795. 5 Michigan-av. 135 S.

AUBURN—1928 4 SEDAN, DRIVEN 3,200 mi.; $795; tms. trd. 2275 Milwaukee-av.

Buick 1928 Std. Sedan.
GOLD SEAL GUARANTEE.
2 door; wire wheels. This car has been driven very little and is absolutely like new in every detail. Terms.
JACKSON PARK BUICK CO.,
6518 Cottage Grove-av. Plaza 2900.

BUICK BARGAINS.
1927 Master Six Brougham.
1927 Master Six Sport Roadster.
1926 Master Six 7 pass. Sedan.
1926 Master Six Sport Touring.
BROADWAY BUICK CO.,
5701 Broadway. Longbeach 7700.
BUICK—1926, 7 PASSENGER SEDAN.

ATTENTION, TAXIMEN!
All ready to roll; has partition and full equipment; mechanically A-1; tires like new. $550. 1447 S. Michigan. AGE BUICK CO., 6445 S. Western-av. Prospect 0504.

Buick Country Club Coupe, '27-54C; cost $2,150. Hardly used. Our price $1,150. 5107 N. Clark.

BUICKS.
1927 Master 6, 4 door Sedan; new tires, original paint. Also 1926 Brougham, with trunk and other equipment; like brand new. LANGE (BUICK DEALERS).
3153 N. Clark-st. Bittersweet 3840.

BUICK—1927-47 SEDAN, 5 PASS. MUST sell at once; finish, mechanically and in every other respect exactly like a new car. See this car and you will buy it. Priced at $1,100. Only $1,100. Terms may be arranged. JAMES LEVY MOTORS CO., Indiana-av. at 23d-st. Calumet 4626.

Buick 1927 Std. Coupe.
2 pass. A wonderful appearing car that looks and runs like new. Terms.
JACKSON PARK BUICK CO.,
7134 Stony Island-av. Midway 1460.

BUICK MASTER 6 COACH, mod., '27-40. Used 6 mos., $875. 5107 N. Clark.

BUICK 4 PASS. COUPE, $875
1927 Master 6; original Duco finish like new; mechanically it has just been broken in; will sell today. FAGET BUICK CO., 6445 S. Western-av. Prospect 0504.

BUICK '27, 7 PASS. SEDAN $875
Buick '27, master, 4 door sedan $795
Buick '27, master 4 pass. coupe $695
Buick '27 standard 4 door sedan $695
Buick '27 standard 4 door sedan $595
Cars guar.; tms. alw. open. 2560 S. Halsted.

BUICK—MASTER COUNTRY CLUB COUPE; 1925; the original paint is first class and the tires are new; big in fine condition; priced to sell today at $550. 650 Madison-st., Oak Park. Euclid 6500. Aust. 2100.

BUICK — LATE6 1928 MASTER SPORT roadster; driven only 5,082 mi.; 6 wire wheels; rumble seat; real beauty, hardly used; same as brand new; fully equip.; new car guar.; trms. or trade. Always open. 2810 W. Madison.

BUICK 1928 SEDAN.
STANDARD 6 PASS., TWO DOOR; RUN 5,000 MI.; $475. 2810 W. MADISON-ST.
NELSON 2625 Milwaukee. Capital 2800.
BUICK—1928 SEDAN, 7 PASS. DEMONSTRATOR; driven only a few hundred miles. Big saving. LANGE (Buick Dealers). 3450 Lincoln-av. Capitol 1128.
BUICK—LATEST MASTER COUPE, BIG 138 inch wheelbase, 5 pass.; $895; looks and is like brand new; fully equip.; new car guar.; tms. or trade. Always open. 2810 W. Madison.

BUICK 1928 SEDAN.
Almost new—a real bargain.
6710 S. WESTERN.

BUICK—SEDAN, 4 DOOR, $475; ELEGANT condition; 4 wheel brakes; balloon tires; equipped; new car guar.; terms or trade. Always open. 2810 W. Madison.
BUICK—'28 DEMOINSTRATOR, STD. 6, 4 door sedan; run less than 1,000 miles; new car warranty. FAGET BUICK CO. 6400 S. Western-av. Virginia 1200.
BUICK—LATE 1927 MASTER COUNTRY Club coupe. Rumble seat. Car is as new as day it left factory. Guaranteed perfect. $1,077. Terms. 3353 Madison. Alw. open.
BUICK—1928 5 PASS. COUPE; LATEST DESIGN in color; driven few miles; $1,445; terms, trade. 2701 W. Madison.
BUICK — 1928 CENTURY CLUB COUPE. Rumble seat; fully equipped; driven few miles; $1,545; terms, trd. 2701 W. Madison.
BUICK — 1928 4 DOOR SEDAN; FULLY equipped; like new; $1,195; terms, trade. 2701 W. Madison. Always open.
BUICK—SPORT ROADSTER, LATEST '28; driven few miles; fully equip.; only $1,095; terms, trade. 2701 W. Madison.
BUICK—1928 MASTER 4 DOOR BROUGHAM. fully equipped. Driven few miles; $1,395; terms, trade. 2701 W. Madison-st.
BUICK—'28 MASTER 6 COACH; ORIGINAL finish and tires; $595. FAGET BUICK CO., 6400 S. Western-av. Virginia 1200.
BUICK—1928, MASTER 4 DOOR SEDAN, 5 pass., run 1,500 miles. Call Robertson, Calumet 0782; examine Dorchester 0050.
BUICK — MASTER 6 PASS. SEDAN, LATE model, all equipment; new car guar.; only $695; terms. 3451 Madison. Austin 0372.
BUICK—1926 MASTER 6, DOOR SEDAN good condition; $650. Spaulding 3838.
BUICK—TOURING, BEST OFFER TAKES. Apply Sun. 10 to 2 p. m. 2045 Girard-st.
BUICK — '28 MSTR. 6 PASS. COUPE. A real bargain; $1,150. 7135 S. Michigan.
BUICK—MASTER SIX COUNTRY CLUB special 7 pass. coupe. Call Park Ridge 119.
BUICK—LATE '27; STAND. 4 DR. SEDAN; like new; extras; low mil. Went. 4350.
BUICK—SEDAN; GOOD CONDITION; $80 bargain. Ramsey, Elgin 2200.
BUICK—1927 SEDAN; LOOKS AND RUNS like brand new; fully equipped; new car guar.; terms, trd. 2275 Milwaukee-av.
BUICK—COUPE, 4 PASS. 1928 STANDARD 6; like new $595. 4701 W. Madison.
BUICK—6 SPT. TOUR.; GOOD WHS.; RUNS fine; stor. bill, $66.50. 2348 Wabash.
BUICK—4 PASS. COUPE, PERF. RUNN. order; stor. bill, $47.50. 2348 Wabash.

AUTOMOBILES—GASOLINE.

BUICK QUALITY

SPEAKS FOR ITSELF.
SEE THESE!
'27 Master 6 4-door Sedan.
'27 Std. 6 Town Brougham.
'26 Master 6 4-door Sedan.
'26 Master 6 7-Pass. Sedan.
'26 Std. 6 4-Pass. Coupe.
'24 Master 6 5-Pass. Sedan.
GOLD SEAL [NEW CAR] GUARANTEES.
NORTHWEST BUICK CO.,
4422 N. WESTERN-AV. OPEN EVES.

BUICK MASTER 6
1927, 5 PASS. COUPE.
This car has been run very little and is just like new; body is a beautiful Parisienne Blue; the interior is a rich Cadet Gray, all enamel; new car guarantee, and terms to right party. Priced to sell.
$1,285
NORTHWEST BUICK CO.,
3807 LAWRENCE-AV.

BUICK 1926
7 PASSENGER SEDAN.
Original Blue Duco finish; has been well kept; car is mechanically excellent; full equipment; new car guarantee,
$975
NORTHWEST BUICK CO.,
3807 LAWRENCE-AV.

BUICKS—MASTERS AND STANDARDS.
At New Lower Prices
SPORT ROADSTERS SEDANS, 4 AND 2 DOOR; PASS. COUPES, 5, 4 AND 2 PASS. FULLY EQUIPD. Year's guarantee.
At 64 E. 55th-st.
BEST TRADERS
AUTHORIZED BUICK DLRS. OAKLD. 7000

BUICK 1928 DEMO.
Std. 6 4-Door Sedan.
This car has been driven by an official of this company; carefully broken in, and offered at a big saving with new car guarantee. Ask for MR. KERR.
NORTHWEST BUICK CO.,
3807 LAWRENCE-AV.

Buick Country Club Coupe, 1928, LATEST TYPE
Repossessed; run less than 400 miles. Big saving for new car purchaser. Pay balance of mortgage.
FIDELITY MOTORS, Inc.,
2431 Milwaukee-av.

Buick 1927 Mstr. Coupe.
GOLD SEAL GUARANTEE.
This car is absolutely like new in every detail; driven less than 3,000 mi. Carries our new car guar. and service. A substantial saving on a practically new car.
JACKSON PARK BUICK CO.,
7134 Stony Island-av. Midway 1460.

Buick 1928 Mstr. Sedan.
GOLD SEAL GUARANTEE.
5 pass. 4 dr.; driv. carefully about 30 days by an official of this company. Cannot be told from new. A big saving to anyone interested in a prac. new car.
JACKSON PARK BUICK CO.,
7134 Stony Island-av. Midway 1460.

BUICK 4 PASS. COUPE, $675
Late 1925; Master 6; refinished in Midnight Blue Duco; tires practically new; mechanically perfect. This is a very popular model offered at an attractive price.
NORTHWEST BUICK CO.,
3807 LAWRENCE-AV.

Buick '27 Brougham, $985.
Std. 6; one of last year's best selling model; fully equipped and mechanically perfect; offered at a big saving, with new car guarantee.
NORTHWEST BUICK CO.,
3807 LAWRENCE-AV.

Buick 1928 Std. Sedan.
GOLD SEAL GUARANTEE.
4 door, driven about 1,100 miles. Cannot be distinguished from brand new. Carries our new car guarantee and service. Terms.
JACKSON PARK BUICK CO.,
7134 Stony Island-av. Midway 1460.

Cadillac Convertible Coupe.
About 5 weeks old; driven 1,700 miles; the black silver striped duco and black leather upholstery is perfect; large rumble seat, 6 wire wheels and tires, 2 extras mounted forward, 2 r. v. mirrors, Lovejoy spotlight, 6 shock absorbers, etc. In perfect mechanical cond.; sacr. mortgaged foreclosure must sell at sacrifice.
MAXINE FINANCE CORP.
2610-12 S. Michigan-av. Cal. 3800.

CADILLAC—1927, 7 PASS. SEDAN..$2,575
Cadillac, 1927, 5 pass. sedan 2,375
Cadillac, 1927 coup. coupe 2,475
Cadillac, 1926, 5 pass. sedan 1,775
Cadillac, 1926, 5 pass. sedan 1,650
Cadillac, model 63, 5 pass. coach 975
FRANK L. EMIL DENEMARK, INC.,
3860 Ogden-av. Crawford 4100.
418 Burlington. La Grange 4154.

CADILLAC 8-14 SEDAN.
5 pass., driven carefully but a short time. A beautifully appearing car that looks and runs like new. Terms.
JACKSON PARK BUICK CO.,
6518 Cottage Grove-av. Plaza 2900.

CADILLAC ROADSTER, 1925
Has been exceptionally well cared for. Excellent tires, finish and perfect mechanically. Full equipment. Will sell for $250 down, balance open rear. Mr. Wayne. Calumet 6900. 2230 S. Michigan-av. Hudson Motor Co.

CADILLAC COUPE, 8-14.
4 pass., almost new, wire wheels, original finish, motor A1. $1,450. Also 1927 brougham, trunk, etc. Will sacrifice; bargain. 7730 S. Halsted-st. Radcliffe 1801.

CADILLAC 1928 DE LUXE.
Town Sedan, 4 door, equip. with trunk, fender wells, 6 wheels, etc.; pract. new; saves about $700; 1-3 down, bal. 16 mos. MOSS AUTO SALES, 6529 Cottage Gr. Plaza 5000.
CADILLAC—814, 5 PASS. SEDAN; ORIG. fin.; elaborately equip.; cowl lights, Lorraine spotlight, 2 spare tires, mech. perf.; must sell immediately. Barrain. Ravine 0811.
CADILLAC—CUSTOM SPORT ROADSTER, latest 1927, 314 series; 5 wire wheels, side mounts, exactly like new; $1,650; trade, time payments in all states and Canada. 4407 Madison.
CADILLAC—SEDAN, 1928, 7 PASS., LATEST cut current model 341; used 90 days, like brand new; fully equip.; new car guar.; trms. or trade. Always open. 2810 W. Madison.

CADILLAC PHAETON.
Very late model, in excellent condition; original finish; good tires. Priced for quick sale. Emil Fisher. Briarvale 0622.
CADILLAC—CUSTOM SPORT SEDAN, 1927 De Luxe, No. 180,000; beau. appearance; fender wells; 6 disc wheels; brand new cond. throughout; $2,150. Austin 2896. 5634 Ohio-st.
CADILLAC—'27 CUSTOM BUILT RDSTR., rumble seat; like a new car; mech. perf.; sporty paint job; only $1,475. Terms. 6621 27 Cottage Grove-av. Plaza 5241.
CADILLAC—'28 7 PASS. SED. 6 WIRE wheels, car is practically brand new; sacrifice to close estate. Call at 3433 W. Madison-st. Ask for Mr. Gordon's car.
CADILLAC—COUPE, 5 PASS. '25. MOD. V-63; has 5 wire wheels, lots of extras, looks, runs like new; tms. $875. 1470 S. Madison.
CADILLAC—'59 VICTORIA COUPE; GOOD paint, new tires, A1 mechanically; $275. terms. Tremper, 4741 Cottage Grove.
CADILLAC—1928 CABRIOLET, ORIGINAL finish; mechanically perfect; a balance of $579.50. 6039 Cottage Grove-av.
CADILLAC—MOD. 61 TOUR.; FINE COND. Sell for cash. 1447 S. Clark. Harrison 2777.
CADILLAC—V63 1925 VICTORIA 4 PASS. coupe; equip.; $675; tms. 6811 S. Halsted.

CHANDLER 1926 SEDAN, $385.
Metropolitan model, 4 door, balloon tires, 4 wheel brakes, exceptionally good running condition; original duco finish.
JACKSON PARK BUICK CO.,
7001 S. Chicago-av. Fairfax 4501.
1 block west of Cottage Grove.

CHEVROLET—A BEAUTIFUL EXTREMELY late 1927 2 door sedan; exceptionally fine condition; speedometer shows a trifle over 4,000 miles; not a scratch or dent on any fender or body; $135 cash or trade balance $28.75 a month, including all interest and insurance charges. Southwest Nash Sales, 6047 S. Halsted-st.

CHEVROLET COACH, 1928.
Latest model; a beautiful well kept automobile; all equipment, including snubbers, extra tire, bumpers, etc.; terms or will take small trade. Mr. Lang. Calumet 8900. 2230 S. Michigan-av. Hudson Motor Co.
CHEVROLET—1927 COUPE; CANNOT BE told from new; many extr. $390. INTERNATIONAL FINANCE CO., 1444 S. Michigan.
CHEVROLET — 1927 LANDAU. REPAINTED, new car guar. Baragin, only $475. terms. Tremper, 4741 Cottage Grove.
CHEVROLET—1927 COUPE $295
Chevrolet, 1926 touring $150
Terms or trade. 2340 Belmont. Open eves.
CHEVROLET—LANDAU, '26 AND '27 CARS are in excell. cond.; terms. 2411 Milwaukee.
CHEVROLET—COUPE, 1926; GOOD COND.; perfect party; $175. 3444 W. Adams.
CHEVROLET—'28 SEDAN, AT A BIG SAVing. 3418 Irving Park. Jun. 2980.
CHEVROLETS — 1928 COACHES, SEDANS, coupes, at a big saving. Rogers Pk. 7000.

AUTOMOBILES—GASOLINE.

Chevrolets—Big Drop

Latest '26-'27 Models.
200 TO PICK FROM.
ALL CARS LIKE NEW.
$50 DOWN, BAL. $5 WEEK.
1928 STATE LICENSE FREE.

COACHES, SEDANS, LANDAUS	$175 UP
COUPES, ROADSTERS	$125 UP
TOURINGS	$75 UP

All makes cars taken at first payment. 724 Milwaukee-av. Open eves. and Sundays.

CHEVROLET—A BEAUTIFUL CHEVROLET 4 door sedan; good mechanical condition; brand new set of tires; this car has had exceptionally good care; pay us $200 cash or trade, the balance low as $16.56 a month. Southwest Nash Sales, 6047 S. Halsted-st.

Chrysler 70 Roadster.
Latest '27, like new.
$975. Sunnyside 1616.
5107 N. Clark-st.

CHRYSLER ROADSTERS.
Model 70; looks and runs like new; new car guarantee; new tires $795
Model 6-80, with rumble seat $675
Model 70 Phaeton; like new $650
THOMSSEN BROS., 7334 N. Clark-st.
CHRYSLER—80 TOWN SEDAN, LATEST 1928, 5 pass.; 6 wire wheels, fender wells, trunk rack; car only few days old; great saving; will cash, or will take some notes for balance. Act quick. Call Mr. Summers, Kenwood 3590.
CHRYSLER—1927 ROADSTER, IMPERIAL 6, 5 pass.; rumble seat, fully equip, run 7,600 miles, new car guar. Balance of mortg. $1,495, trade, time payments in all states and Canada. 4407 W. Madison-st.
CHRYSLER—1928 SEDAN, 4 DR. MODEL 72, $1,295; almost brand new; hardly soiled; extra equipment; new car guar.; tms. or trade. Always open. 2810 W. Madison.
BUICKS—MASTERS AND STANDARDS.
At New Lower Prices
SPORT ROADSTERS SEDANS, 4 AND 2 DOOR; PASS. COUPES, 5, 4 AND 2 PASS. FULLY EQUIPD. Year's guarantee.
At 64 E. 55th-st.
BEST TRADERS
AUTHORIZED BUICK DLRS. OAKLD. 7000

BUICK 1928 DEMO.
Std. 6 4-Door Sedan.
This car has been driven by an official of this company; carefully broken in, and offered at a big saving with new car guarantee. Ask for MR. KERR.
NORTHWEST BUICK CO.,
3807 LAWRENCE-AV.

Buick Country Club Coupe, 1928, LATEST TYPE
Repossessed; run less than 400 miles. Big saving for new car purchaser. Pay balance of mortgage.
FIDELITY MOTORS, Inc.,
2431 Milwaukee-av.

Buick 1927 Mstr. Coupe.
GOLD SEAL GUARANTEE.
This car has been driven so carefully but a short time that it can hardly be told from new. Terms.
JACKSON PARK BUICK CO.,
7134 Stony Island-av. Midway 1460.

Buick 1928 Mstr. Sedan.
GOLD SEAL GUARANTEE.
5 pass. 4 dr.; driv. carefully about 30 days by an official of this company. Cannot be told from new. A big saving to anyone interested in a prac. new car.
JACKSON PARK BUICK CO.,
7134 Stony Island-av. Midway 1460.

BUICK 4 PASS. COUPE, $675
Late 1925; Master 6; refinished in Midnight Blue Duco; tires practically new; mechanically perfect. This is a very popular model offered at an attractive price.
NORTHWEST BUICK CO.,
3807 LAWRENCE-AV.

Buick '27 Brougham, $985.
Std. 6; one of last year's best selling model; fully equipped and mechanically perfect; offered at a big saving, with new car guarantee.
NORTHWEST BUICK CO.,
3807 LAWRENCE-AV.

Buick 1928 Std. Sedan.
GOLD SEAL GUARANTEE.
4 door, driven about 1,100 miles. Cannot be distinguished from brand new. Carries our new car guarantee and service. Terms.
JACKSON PARK BUICK CO.,
7134 Stony Island-av. Midway 1460.

Cadillac Convertible Coupe.
About 5 weeks old; driven 1,700 miles; the black silver striped duco and black leather upholstery is perfect; large rumble seat, 6 wire wheels and tires, 2 extras mounted forward, 2 r. v. mirrors, Lovejoy spotlight, 6 shock absorbers, etc. In perfect mechanical cond.; sacr. mortgaged foreclosure must sell at sacrifice.
MAXINE FINANCE CORP.
2610-12 S. Michigan-av. Cal. 3800.

CADILLAC—1927, 7 PASS. SEDAN..$2,575
Cadillac, 1927, 5 pass. sedan 2,375
Cadillac, 1927 coup. coupe 2,475
Cadillac, 1926, 5 pass. sedan 1,775
Cadillac, 1926, 5 pass. sedan 1,650
Cadillac, model 63, 5 pass. coach 975
FRANK L. EMIL DENEMARK, INC.,
3860 Ogden-av. Crawford 4100.
418 Burlington. La Grange 4154.

CADILLAC 8-14 SEDAN.
5 pass., driven carefully but a short time. A beautifully appearing car that looks and runs like new. Terms.
JACKSON PARK BUICK CO.,
6518 Cottage Grove-av. Plaza 2900.

CADILLAC ROADSTER, 1925
Has been exceptionally well cared for. Excellent tires, finish and perfect mechanically. Full equipment. Will sell for $250 down, balance open rear. Mr. Wayne. Calumet 6900. 2230 S. Michigan-av. Hudson Motor Co.

CADILLAC COUPE, 8-14.
4 pass., almost new, wire wheels, original finish, motor A1. $1,450. Also 1927 brougham, trunk, etc. Will sacrifice; bargain. 7730 S. Halsted-st. Radcliffe 1801.

CADILLAC 1928 DE LUXE.
Town Sedan, 4 door, equip. with trunk, fender wells, 6 wheels, etc.; pract. new; saves about $700; 1-3 down, bal. 16 mos. MOSS AUTO SALES, 6529 Cottage Gr. Plaza 5000.
CADILLAC—814, 5 PASS. SEDAN; ORIG. fin.; elaborately equip.; cowl lights, Lorraine spotlight, 2 spare tires, mech. perf.; must sell immediately. Barrain. Ravine 0811.
CADILLAC—CUSTOM SPORT ROADSTER, latest 1927, 314 series; 5 wire wheels, side mounts, exactly like new; $1,650; trade, time payments in all states and Canada. 4407 Madison.
CADILLAC—SEDAN, 1928, 7 PASS., LATEST cut current model 341; used 90 days, like brand new; fully equip.; new car guar.; trms. or trade. Always open. 2810 W. Madison.

CADILLAC PHAETON.
Very late model, in excellent condition; original finish; good tires. Priced for quick sale. Emil Fisher. Briarvale 0622.
CADILLAC—CUSTOM SPORT SEDAN, 1927 De Luxe, No. 180,000; beau. appearance; fender wells; 6 disc wheels; brand new cond. throughout; $2,150. Austin 2896. 5634 Ohio-st.
CADILLAC—'27 CUSTOM BUILT RDSTR., rumble seat; like a new car; mech. perf.; sporty paint job; only $1,475. Terms. 6621 27 Cottage Grove-av. Plaza 5241.
CADILLAC—'28 7 PASS. SED. 6 WIRE wheels, car is practically brand new; sacrifice to close estate. Call at 3433 W. Madison-st. Ask for Mr. Gordon's car.
CADILLAC—COUPE, 5 PASS. '25. MOD. V-63; has 5 wire wheels, lots of extras, looks, runs like new; tms. $875. 1470 S. Madison.
CADILLAC—'59 VICTORIA COUPE; GOOD paint, new tires, A1 mechanically; $275. terms. Tremper, 4741 Cottage Grove.
CADILLAC—1928 CABRIOLET, ORIGINAL finish; mechanically perfect; a balance of $579.50. 6039 Cottage Grove-av.
CADILLAC—MOD. 61 TOUR.; FINE COND. Sell for cash. 1447 S. Clark. Harrison 2777.
CADILLAC—V63 1925 VICTORIA 4 PASS. coupe; equip.; $675; tms. 6811 S. Halsted.

CHANDLER 1926 SEDAN, $385.
Metropolitan model, 4 door, balloon tires, 4 wheel brakes, exceptionally good running condition; original duco finish.
JACKSON PARK BUICK CO.,
7001 S. Chicago-av. Fairfax 4501.
1 block west of Cottage Grove.

CHEVROLET—A BEAUTIFUL EXTREMELY late 1927 2 door sedan; exceptionally fine condition; speedometer shows a trifle over 4,000 miles; not a scratch or dent on any fender or body; $135 cash or trade balance $28.75 a month, including all interest and insurance charges. Southwest Nash Sales, 6047 S. Halsted-st.

CHEVROLET COACH, 1928.
Latest model; a beautiful well kept automobile; all equipment, including snubbers, extra tire, bumpers, etc.; terms or will take small trade. Mr. Lang. Calumet 8900. 2230 S. Michigan-av. Hudson Motor Co.
CHEVROLET—1927 COUPE; CANNOT BE told from new; many extr. $390. INTERNATIONAL FINANCE CO., 1444 S. Michigan.
CHEVROLET — 1927 LANDAU. REPAINTED, new car guar. Baragin, only $475. terms. Tremper, 4741 Cottage Grove.
CHEVROLET—1927 COUPE $295
Chevrolet, 1926 touring $150
Terms or trade. 2340 Belmont. Open eves.
CHEVROLET—LANDAU, '26 AND '27 CARS are in excell. cond.; terms. 2411 Milwaukee.
CHEVROLET—COUPE, 1926; GOOD COND.; perfect party; $175. 3444 W. Adams.
CHEVROLET—'28 SEDAN, AT A BIG SAVing. 3418 Irving Park. Jun. 2980.
CHEVROLETS — 1928 COACHES, SEDANS, coupes, at a big saving. Rogers Pk. 7000.

Fords—Eight License Free.
$165 TO $325.
5 wire wheels, 2 bumpers, wheel lock, extras. 90 day new car guarantee; $40 to 1-3 down, balance 12 months.
2751 W. MADISON-ST.

FORD 1927 COUPE, $295.
1928 LICENSE FREE.
Motor No. 14876541; wire wheels; new tires, bumpers, special lights; run only 2,100 miles; same as new. $40 down, bal. 12 mos.
2701 W. MADISON.

FORDS—BIG BARGAINS.
$40 DOWN, BALANCE 1 YEAR.
Tudor, Coupes, 1926-'27, $75 up. Roadsters, Tours, 1926-'27, $35 up. All reconditioned. 90 day written guar.
4010 IRVING PARK BLVD.

FORDS. 200. FORDS.
Well dressed, good looking perf. cond. $35 UP. TERMS. 90 DAY GUARANTEE.
3149 W. MADISON-ST.

FORD COUPE, 1927.
Motor perfect; original finish, upholstery not soiled; bumpers, 5 balloon tires; $265; terms. 6728 S. Halsted. Open evenings.

FORD '25 TUDOR, $150.
Ball

American and Australian Flyers Arrive at Brisbane, Australia, After Flying 7,300 Miles in 83 Hours

[P. & A. Photo: Transmitted by A. T. & T. wires.]

HEROES OF RECORD BREAKING FLIGHT ACROSS THE PACIFIC AS THEY APPEARED IN HAWAII. Left to right: James Warner, American, radio operator (partly out of picture); Capt. Charles Kingsford-Smith, Australian, pilot and commander; Capt. Harry Lyons, American, navigator; Capt. Charles Ulm, co-pilot, decorated with leis. *(Story on page 1.)*

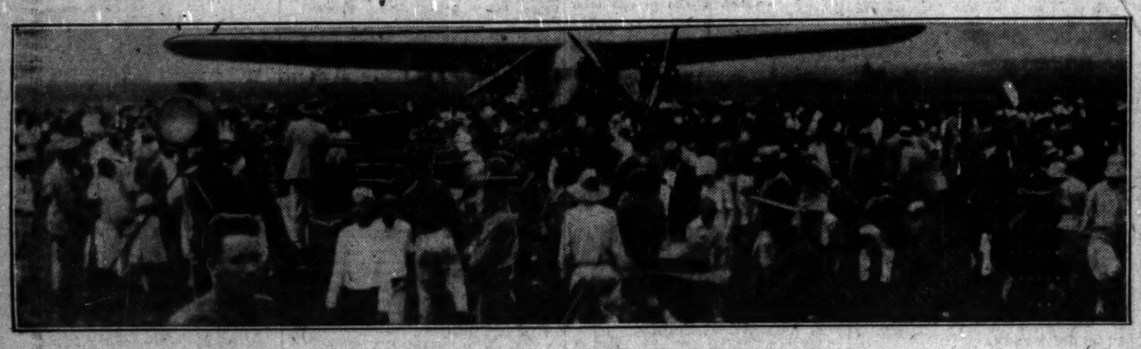

[P. & A. Photo: Transmitted by A. T. & T. wires.]

WHEN THE SOUTHERN CROSS ARRIVED IN HAWAII AT THE END OF FIRST LEG OF ITS JOURNEY. American and Australian flyers' plane as it appeared at Wheeler field, near Honolulu, after 2,400 mile hop from Bay Farm island flying field at Oakland, Cal., to the islands. The flyers were given a tumultuous welcome at the field. *(Story on page 1.)*

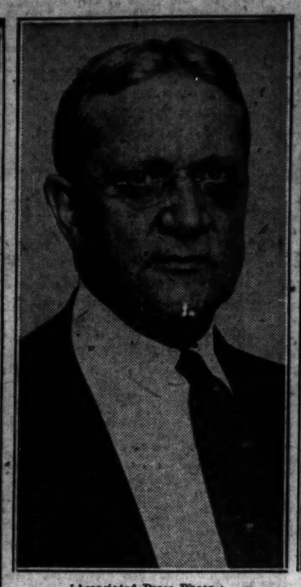

[Associated Press Photo.]

PERMANENT CHAIRMAN. Senator George H. Moses, New Hampshire, on convention slate.

[Associated Press Photo.]

KANSAS CITY DECORATED IN HONOR OF REPUBLICAN CONVENTION. Grand avenue in the Missouri city bedecked with flags in preparation for the opening of the proceedings which will decide the nominees for President and Vice President. *(Story on page 1.)*

PROMINENT REPUBLICAN WOMEN ALREADY AT KANSAS CITY. Left to right, seated; Mrs. J. F. Curtis, New York, hostess; Mrs. Mabel Willebrandt, assistant attorney general; Mrs. Bina West, Michigan national committeewoman; Mrs. Ida Koverman, California Hoover leader. Standing: Mrs. Reginald Baker, New Jersey committeewoman; Mrs. C. Montague, St. Paul, Minn. [Associated Press Photo.] *(Story on page 1.)*

[Pacific and Atlantic Photo.]

YOUNGEST DELEGATE. Miss Gladys Terhune, Twin Falls, Idaho, at Kansas City. *(Story on page 1.)*

STUDENT MISSING. William Neff, Chicago boy, disappears from Harvard crew camp. *(Story on page 8.)*

EIGHT COUPLES STILL ON COLISEUM FLOOR AS MARATHON DANCE GOES INTO 159TH HOUR. Left to right: Walter Grafsky and Marcella Meadows, Chicago, No. 55; Willie Rienbold and Peggy Rolls, Chicago, No. 105; George Marchan and Estelle Francis, Chicago, No. 91; R. Johns and Serena Bergandi, Chicago, No. 70; Marion Stauber and Gordon Franksen, Evanston, No. 51; Frank and May Brown, Sioux City, Ia., No. 11; Lois Henry and James Pedrow, Pittsburgh, No. 100; Ida Posen and Harry Freeman, Chicago, No. 52. *(Story on page 1.)*

HOW PARKING SPACE UNDER WACKER DRIVE IS MONOPOLIZED BY OFFICIALS. Roped off section under State street, reserved for deputy sheriffs' and bailiffs' cars. Nearly half the available space is occupied by official and private interests. [TRIBUNE Photo.] *(Story on page 4.)*

COUNTY COMMISSIONERS WHO REFUSED TO VOTE TO CREATE FUND FOR PRIMARY FRAUD INQUIRY. Left to right: Maurice Kavanagh, Democrat, 27th ward; Frank Kriz, Republican, Cicero; John Jaranowski, Republican, Calumet City; Andrew Metzger, 8th ward, Republican, and John W. Gibson, 47th ward, Republican. *(Story on page 1.)*

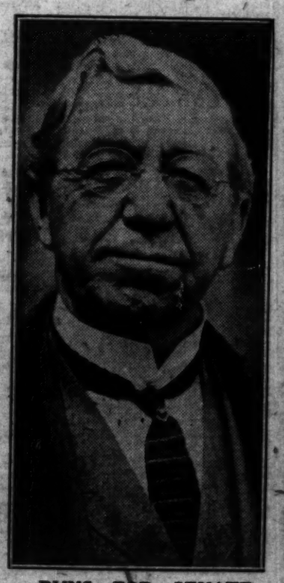

RUNS FOR SENATE. "Gen." Jacob S. Coxey of hobo army fame seeks G. O. P. nomination in Ohio. *(Story on page 11.)*

CHICAGO GIRL RETURNS WITH DOUBLE BEAUTY CROWN WON AT GALVESTON. Miss Ella Van Hueson, who was first proclaimed as "Miss America" and later as "Miss Universe" at Pageant of Pulchritude, arrives at Union station over Chicago and Alton railroad. [TRIBUNE Photo.] *(Story on page 17.)*